Home
TELEPHONE
383-4111
CLASSIFIED
386-2121

The Daily Colonist.

Vancouver Island's leading newspaper since 1858

Cloudy, high 14-16
Weather Details on Page 2

No. 125 — 119th Year | VICTORIA, BRITISH COLUMBIA, THURSDAY, MAY 12, 1977 | ** | 15c Daily, 30c Sunday

Jobless: *Barrett hot, Bennett confident*

By JIM HUME
Colonist Reporter

Opposition Leader David Barrett said Wednesday that unemployment in British Columbia has reached an "absolutely scandalous" high.

Premier Bennett agreed the situation was serious but insisted that unemployment figures be placed in context with the increased number of workers in full-time jobs.

Barrett noted that unemployment in B.C. had reached 109,000, a jump from 9.3 per cent to 9.5 per cent, while the rate lowered across the rest of Canada.

Bennett said he preferred not to comment on monthly statistics. "They vary widely from month to month," he said. "And what they don't show in the steady growth in the B.C. labor force.

"At first blush the figures appear to show that more people have lost their jobs. The fact is that there are 8,000 more people working in B.C. now than there were last month and there are approximately 30,000 more people working in B.C. now than there were a year ago."

Bennett said he didn't brush off the rising unemployment statistics.

"But the fact that there are 30,000 more people working now than there were a year ago shows that we are dealing with our ever growing work force better than most.

"But even with our long-term objective to build a sound, solid economy, we just can't meet the optimism of people coming into the B.C. work force.

The premier said the most significant statistic in the lastest figures "is that such a

Page 2 — Barrett

● UVic survey shows high unemployment among graduates of 1976. Page 38

Barrett
. . . 'absolutely scandalous'

—AP

Curiosity killed the goose

Dozens of spectators looked on as two of Detroit Zoo's polar bears got an unexpected spot of variety in their diet when a couple of curious Canada Geese wandered into the bear's compound. While the bruins argued over possession of the big bird which was grabbed, beheaded and eaten, the other beat a hasty retreat.

Four-step fuel rise by 1979 forecast

OTTAWA (CP) — Consumers face "a strong possibility" of a price increase of 14 cents a gallon for gasoline and 12.4 cents for heating oil in the next two years, Energy Minister Alastair Gillespie said Wednesday.

The minister said seven of the 10 provinces at a federal-provincial closed meeting including the producers Alberta and Saskatchewan, agreed to a price increase July 1 of 3.5 cents a gallon for gasoline and 3.1 cents for heating oil with a similar increase Jan. 1, 1978.

Gillespie said it is possible the provinces also will agree to the same increases during next year.

The higher prices for consumers would come if the federal government and the producers go ahead with plans to boost wellhead oil prices by $1 a barrel every six months starting July 1.

In previous years, a delay of 60 days has been imposed before the higher crude oil prices were passed on to consumers, allowing time to use up existing oil company stocks of lower-cost oil.

But Gillespie told reporters following the one-day energy ministers conference that the "agreement is not sewed up" and further talks will be held with the provinces individually.

The other governments want assurances that the province of Alberta will provide "aggressive development" of new oil supplies, such as the oil sands, if the price goes up, the minister said.

Three provinces—Ontario, Manitoba and Nova Scotia—continued to hold out for no increase at this time, saying it will worsen inflation and unemployment.

A $2-a-barrel price increase this year will add, on average, $44 to the annual gasoline bill of a motorist, between $40 and $62 on heating oil and between $42 and $56 for someone heating their home with natural gas.

A pricing mechanism covering more than one year will eliminate the need for annual negotiating sessions, but Gillespie said there likely would be at least a brief review in the yearly energy ministers conferences.

The word on a new price was unexpected since both Ottawa and some of the provinces felt they would have no announcement after the one-day meeting. They said further private talks will be needed with the two producing provinces and the unveiling of a new price will come later.

Although further consultations are planned, Gillespie said a $2 increase this year on the current price of $9.75 a

Page 2 — Fuel

Canada won't turn into 'nuclear dump'

LONDON (CP) — Canada is determined not to become the nuclear garbage dump of the world, says External Affairs Minister Don Jamieson.

Jamieson told reporters Wednesday that some countries had suggested the wide open spaces of Canada and the U.S. would be "a nice place to bury" atomic wastes that might otherwise be used to produce explosives.

He did not name the countries which had made the suggestion.

Ferry word today?

Pharmacare and ferry fares are expected to be the subject of major government announcements coming out of a cabinet trip to Nanaimo today.

The provincial cabinet meets in the Hub City this afternoon and, while policy announcements are always top secret, there are indications that universal pharmacare proposals will get their first airing at a 9 a.m. press conference with new ferry fares coming down around 5 p.m.

When asked specifically if reduced fares could be expected this afternoon Premier Bennett replied: "The ferry directors will be meeting with the cabinet Thursday in Nanaimo.

"Depending on their recommendation to the government and our ability to deal with what they recommend, then in that, yes, there is a possibility that could be part of the announcements coming out of cabinet."

Kitimat plans 'inadequate'

VANCOUVER (CP) — A federal government committee says plans by Kitimat Pipe Line Ltd. for a new oil port on B.C.'s north coast fail to meet new pollution prevention standards for seaports.

A report for the Canadian Coast Guard, released Wednesday, called the company's proposed oil spill contingency plan "inadequate in its present form."

"It was concluded that concerns relating to the state of preparedness, the level of effectiveness of oil spill countermeasures and related socio-economic matters were not adequately addressed by the proponent," the report says.

The company's plans for the proposed oil port, still under national energy board consideration, contained other "inadequate" terms.

The report says the company's study of fisheries resources, weather conditions and forecasting services required for the port needed more work.

The committee, comprised of representatives of federal and provincial departments also said the company had not provided enough information for it to properly evaluate the social and economic effects of the proposed port, which would serve as a terminal for its proposed Kitimat-Edmonton pipeline.

The port at Kitimat would handle oil imported from Alaska and Indonesia for transmission to the Alberta pipeline system.

HERBICIDE THREAT

Ogopogo may go loco

KELOWNA (CP) — An Ogopogo expert said Wednesday she doubts that use of the herbicide 2, 4-D on Eurasian milfoil weed in Okanagan Lake could kill the legendary water creature, but it could make the beast lose its mind.

"I feel the Ogopogo is such a large creature it would be impossible to kill it off," said Arlene Gaal, an author and Ogopogo researcher.

However, she added, the herbicide "could distort its mind and we would have a catastrophe on our hands. Ogopogo moves very quickly and could be dangerous.

"It's end is like a whip."

No firm proof of the snake-like creature's existence has ever been produced, although hundreds of people have reported sighting the strange 70-foot animal in the lake's waters.

Earlier this week another Ogopogo expert said she feared the beast could be killed if the herbicide was used as planned to exterminate weeds choking the lake.

Interpreters walk out of hearing

OTTAWA (CP) — A surprise strike by three federal government interpreters led to the cancellation Wednesday morning of hearings on a bid by Quebec air traffic controllers for their own union. A union spokesman said the walkout represented a stepping up of action by union members in a dispute with the treasury board over working hours.

Israel in mourning

Copter crash kills 54

TEL AVIV (AP)—An Israeli military helicopter crashed and exploded Tuesday in the occupied West Bank, killing all 54 servicemen aboard in the country's worst air force disaster, officials said Wednesday.

The tragedy plunged Israel into mourning and prompted politicians to suspend campaigning for the May 17 election.

The state radio said 10 crew members and 44 passengers were killed in the crash that occurred during manoeuvres.

Lt.-Gen. Mordechai Gur, Israeli chief of staff, told reporters the aircraft carried paratroopers and their officers. He added that while the cause had not been pinpointed, an inquiry committee ruled out the possibility of foul play, such as an attack by Palestinian guerrillas.

Announcement of the crash was delayed for 18 hours to notify the soldiers' families.

Entertainment portions of a Jerusalem celebration of the 10th anniversary of the 1967 war were cancelled, and the Israeli cabinet met after receiving the news.

Funerals for the 54 victims were planned for today.

The previous worst air force disaster in Israel's history occurred in November, 1975, when 20 soldiers were killed in the crash of a Hercules transport plane into mountains in the Sinai desert.

The pilot, a reserve soldier on routine callup, was a veteran with more than 1,100 hours of experience in the Sikorsky CH-53.

The pilot ordered four men off the helicopter before take-off to avoid overloading, Gur said. The aircraft's maximum load is 60 men or 5½ tons.

Exported cancer test repels U.S. officials

WASHINGTON (UPI) — High officials of the Environmental Protection Agency two years ago proposed to sidestep a U.S. ban on giving humans a cancer-causing fungicide by feeding massive doses of it to Mexican citizens, New EPA chief Douglas Costle said Wednesday the idea was "unethical and totally repugnant."

Costle, commenting on disclosure by a former EPA attorney of the 1975 proposal, said: "I'm glad that EPA management at the time had the good sense to reject the plan.

"None of the testing was done and no tax money was spent to implement this ill-conceived project."

Jeffrey Howard, the agency attorney, told the Long Island newspaper Newsday the tests would have been conducted at a hospital in Mexico City, financed with $100,000 in U.S. tax money.

The tests were designed to determine the effect of the fungicide known as EBDC on the human thyroid. The plan

Page 2 — Cancer

Inside

'Volunteers make Canada better'
—Page 33

South African counting months
—Page 37

Leftists execute kidnapped official
—Names in News, 51

	Page
Background	5
Bridge	40
Classified	39-49
Comics	22
Crossword	45
Editorials	4
Entertainment	32
Family	27-31
Finance	12-14
King Fisherman	15
Marine Calendar	38
Names in the News	51
Provincial Court	34
Sports	16-20, 23, 25

Liberals rise to taunts of cabinet pipeline split

OTTAWA (CP) — Conservative House Leader Walter Baker got into a shouting match with government members Wednesday by saying two cabinet ministers on the public record are against a proposed 10-year moratorium on northern pipelines.

Baker aroused the government benches when he said that Jack Horner, minister without portfolio and a former Conservative, broke cabinet solidarity Tuesday by saying he was against the recommendations of Mr. Justice Thomas Berger.

Baker and Horner traded comments with an apparently angered Horner saying: "I'll talk to you later about that."

Baker had said Horner tends "to lead with his mouth from time to time."

Other cabinet ministers and government backbenchers tried to drown out Baker as he asked Acting Prime Minister Allan MacEachen what is going to be done about a breach in cabinet solidarity. There was no reply.

The government has said it will not make a decision on a natural gas pipeline from the north until it has had time to study the Berger report and a forthcoming report from the national energy board.

Baker said that Energy Minister Alastair Gillespie was the other cabinet minister.

Gillespie was absent from the Commons attending a federal-provincial energy ministers' meeting.

Earlier, British Columbia MP Stu Leggatt (NDP—New Westminster) called on the government to state whether the Horner-Gillespie comments "were government policy or the government should disassociate itself with this irresponsibility."

His motion did not receive the required unanimous consent required to come to a vote.

Spiral slows

OTTAWA (CP) — New consumer price index figures due out today are expected to show that the inflation rate continued to rise during April, but at a slower rate than earlier this year.

ANDY CAPP

Barrett hot, Bennett cool

From Page 1

large percentage were unemployed female workers."

Barrett, in a subdued mood, read a prepared statement to a press conference. He said he had done so because he was too angry to say what he had to say without the discipline of reading from a text.

He claimed that 3,000 people were "thrown out of work" last month and that several hundred more were on the verge of being laid off from the soon-to-be abolished ministry of public works. (Public Works Minister Alex Fraser has guaranteed that no workers will lose their jobs as the transfer of power from public works to the new B.C. Buildings Corporation takes place.)

Barrett also said that "the grim unemployment figures have to be viewed against the background of the coming flood of students onto the labor market with fewer summer job opportunities than ever before. They won't be helped much by the last-minute band-aids being applied as an afterthought by this administration."

Bennett replied that expenditures for student employment have been expanded to $32 million. "That compares with $25 million being spent in Canada's largest province, Ontario," he said. "It is an indication that we are prepared to move. But, and let me stress this, programs such as this are only short-term gains. What we are looking for is a long-term, stable economy."

Barrett sarcastically referred to Bennett's attitude as "happy days are here again. Happy days are here again all right . . . for millionaire families that won't have to pay succession duties any more. And for Socred speech-writers — they've got lots of work."

The NDP leader said he would have more to say on the subject of unemployment and how to revive the economy when he addressed the NDP convention in Vancouver May 21-23.

"There are positive programs to be undertaken to get B.C. moving again," he said. "And the need for them has never been more keenly felt by citizens in all walks of life through our province. Our party will meet that need."

Bennett appeared unperturbed by the criticism.

"In the coming months, weeks and months, this year and next year we shall be introducing other parts of our blueprint for the economy which isn't hinged on the northern transportation system, does not totally hinge on (northeastern) coal development.

"It involves developing the economy in the private sector in all parts of British Columbia and more than just primary manufacture. And we are talking well beyond just mineral development. We are talking forestry, and we are talking of those areas where we can encourage the private sector to processing and added value to our resource development."

The premier declined to detail what the "economic blueprint" would contain. "But it is coming," he said. "British Columbia had an increase in the gross national product last year compared to the disastrous year of 1975 when there was virtually no increase. The five-per-cent increase we had in 1976 was one of the most significant rate increases in Canada.

"This year it is predicted that B.C., along with Alberta, will lead Canada and the indications are that very fact is taking place. The trend across the country is that the economy is turning around even though monthly statistics from time to time appear to go against that trend.

"We are trying to do something about it, but not with flash-in-the-pan schemes. They don't solve long-term problems. Our commitment is to deal with the problem long-term on a more solid, economic base."

From Page 1

Fuel hikes

barrel and a similar increase next year is "a strong possibility" since both producers agree with those prices.

Jack Davis of British Columbia said his province accepts the need for price increases as an impetus for oil and natural gas exploration. He said he would prefer that any price increase be offset for consumers by a lowering of the current 10-cent-a-gallon excise tax on gasoline used in private cars.

Gillespie said one of the issues still to be discussed with the provinces is how much natural gas prices will go up. They will rise by 14.7 cents a thousand cubic feet for each $1 a barrel oil increase, but that would leave the gas at about 85 per cent of the cost of oil in terms of heat value. There have been suggestions to increase it to 100 per cent.

Gillespie said the majority of provinces felt that although no one wants a price increase, "we can't ignore the reality that we need a higher price to ensure new supplies and conservation."

Leonard Evans of Manitoba left the one-day energy ministers' meeting saying he is "very disappointed" with the decision to forge ahead with increases.

Half the population of Canada lived in Manitoba, Ontario and Nova Scotia, yet the other seven provinces "paid no attention whatsoever to our views."

Evans and James Taylor of Ontario argued at the private meeting that there should be no price increase this year because of the adverse effect such an increase would have on inflation and unemployment.

Taylor told reporters after the session that his government—currently in the midst of an election campaign — wants "no increase whatsoever in oil and gas."

Future price increases should be based on the cost of production.

Cancer tests

From Page 1

called for feeding the Mexican citizens doses 1,000 times the normal human exposure.

The proposal stated specifically the reason the tests should be conducted in Mexico was the U.S. ban on testing carcinogenic drugs on humans, Newsday said.

"The . . . proposal showed a serious error of judgment on the part of those originating it," Costle said. "I find the proposal unethical and totally repugnant."

Howard said the tests were approved by officials of the EPA's division of criteria and evaluation, including division director Leonard Axelrod, but were blocked at the last minute when the attorney heard of them through an administrative fluke.

He complained to then EPA administrator Russell Train and Edwin Johnson EPA deputy assistant administrator, who finally scrapped the proposal.

Howard called the plan inhumane, "absolutely shocking . . . completely against the principles the agency was working under."

Howard since has left the EPA and last year was one of two members of the EPA general counsel's office who accused the agency before Congress of failing to comply with laws regulating cancer-causing agents.

An EPA spokesman said current top agency officials were "outraged" to learn of the proposal and are "glad it was stopped."

Your Good Health

Dear Dr. Thosteson: What about breast cancer in the male? What are the symptoms? How common is it? Would a blow or injury to the area cause it? I am a male, 63, and unmarried. I noticed this pain when I accidentally touched myself there. It's still painful. Would x-ray disclose it? Have I waited too long for diagnosis or treatment? — **Name Withheld.**

Cancer in the male breast is rare, representing only about 1 per cent of all breast cancers in both sexes. Injury is an unlikely cause in either sex.

But the last thing I want to do is create a false sense of security. Your chest should be looked at, no matter what statistics say.

The chief symptom of breast cancer is a lump. It may or may not be painful. There or may not be discharge from the nipple. The male breast is not as "dynamic" an organ as it is in the female. That is, it does not change with the ebb and flow of things such as hormone secretions. For this reason, cysts, for example, are not as common as with the female.

The best rule is to consider any such lump may be a symptom of cancer until proven otherwise. Often diagnosis is delayed because men are not aware of this type of lesion in their breasts. You should see a doctor promptly. It's never too late for diagnosis. Treatment can begin at any time. Same with surgery.

The Weather

May 12, 1977

Cloudy with frequent sunny periods. Winds light. Wednesday's precipitation trace sunshine 6 hours, 54 minutes. Recorded high and low at Victoria 14 and 7. Today's forecast high and low 14-16 and 4-6. Today's sunrise 5:37 sunset 8:44 moonrise 3:14 a.m. moonset 3:28 p.m. Friday outlook: Isolated showers.

East coast of Vancouver Island — Cloudy with frequent sunny periods. Winds light. Wednesday's precipitation 0.6 mm. Recorded high and low at Nanaimo 14 and 4. Forecast high and low 14-6 and 4-6. Friday outlook — Few showers.

West coast of Vancouver Island — Sunny becoming cloudy this evening. Winds increasing southeasterly this afternoon. Forecast high and low at Tofino 11-14 and 3-5. Friday outlook — showers.

North coast of Vancouver Island — Cloudy with rain beginning near noon. Windy at times. Highs 10 to 13. Friday outlook: Showers.

Extended outlook, Saturday through Monday—A litle rain at times mainly Saturday and again Monday. Highs 9 to 14 rising to 14 to 19 Sunday and Monday. Lows 4 to 9.

St. John's	12	1	4.3
Halifax	7	2	0.5
Fredericton	10	2	—
Charlottetown	2	0	—
Montreal	23	2	—
Ottawa	22	6	—
Toronto	21	4	—
North Bay	20	5	—
Kenora	26	19	—
Winnipeg	30	14	—
The Pas	27	12	—
Churchill	5	1	—
Brandon	30	13	—
Regina	26	1	—
Saskatoon	25	17	1.0
Prince Albert	27	24	—
North Battleford	25	17	—
Swift Current	21	12	—
Lethbridge	15	10	4.5
Calgary	15	8	11.9
Edmonton	19	10	16.0
Cranbrook	12	6	7.4
Castlegar	13	7	1.6
Penticton	12	9	3.7
Revelstoke	11	8	9.7
Princeton	11	5	0.6
Vancouver	14	1	6.0
Prince Rupert	10	3	—
Terrace	10	6	0.3
Stewart	12	7	—
Tofino	11	3	—
Comox	12	5	2.8
Victoria	14	7	—
Prince George	10	5	7.6
Williams Lake	9	3	12.8
Mackenzie	9	7	30.2
Blue River	10	9	7.4
Kamloops	14	9	1.3
Dawson City	12	−3	1.8
Whitehorse	11	−6	—
Fort Nelson	12	7	4.9
Fort St. John	11	8	14.0
Peace River	17	11	2.6
Yellowknife	10	5	—
Inuvik	6	−6	—
Seattle	15	5	—
Spokane	16	4	0.3
Portland	16	5	0.5
San Francisco	13	9	0.5
Los Angeles	18	11	—
Phoenix	30	13	—
Las Vegas	26	9	—
Chicago	23	4	—
New York	19	9	—
Miami	28	21	—

TIDES AT VICTORIA
(Tides listed are Pacific Standard Time)

	Time H.M.	Ht. Ft.	Time H.M.	Ht. Ft.	Time H.M.	Ht. Ft.	Time H.M.	Ht. Ft.
12	06.15	4.9	11.20	5.9	16.45	4.7	23.40	8.0
13	06.45	4.2	13.25	6.1	17.35	5.4	23.50	8.0
14	07.05	3.6	15.00	6.4	18.15	6.0		
15	00.10	8.0	07.45	3.1	16.15	6.7	19.00	6.4

TIDES AT SOOKE

	Time H.M.	Ht. Ft.	Time H.M.	Ht. Ft.	Time H.M.	Ht. Ft.	Time H.M.	Ht. Ft.
12	04.35	5.0	09.15	6.1	15.45	4.4	22.35	8.3
13	05.25	4.2	11.10	6.1	16.30	5.0	23.00	8.5
14	06.10	3.5	12.20	6.3	17.05	5.5	23.25	8.7
15	06.45	2.9	13.20	6.5	17.50	6.0	23.55	8.9

TIDES AT FULFORD HARBOUR

	Time H.M.	Ht. Ft.	Time H.M.	Ht. Ft.	Time H.M.	Ht. Ft.	Time H.M.	Ht. Ft.
12	00.55	10.4	07.50	5.0	13.30	7.7	18.40	5.7
13	01.20	10.1	08.20	4.3	14.50	8.3	19.45	6.4
14	01.50	9.9	09.00	3.8	15.55	8.8	20.35	7.0
15	02.15	9.8	09.30	3.3	16.55	9.3	21.20	7.5

Get Moore for your money.

When you buy Benjamin Moore Paints, you get more than a premium quality product, you get your Benjamin Moore dealer's know-how. He'll help you with expert advice on all your decorating needs.

Look for the friendly paint dealer who means Moore to you!

See your Benjamin Moore dealer today.

DOMAN
280 Bay St.
388-6418

Coast to Coast Newspaper Advertising Sells the Most

Gulf Crown 78 The Economy King

Gulf Crown 78 from only $20.95 or less (6:00-12)

This is it. The ideal choice for the driver who demands quality and economy in the same tire. Its four ply design and rugged polyester construction give dependable performance under normal city and highway driving conditions. And the Gulf Crown 78 comes in a full range of sizes to fit most cars, including compacts and imports. Ask your Gulf dealer how you can get rolling on this high quality, low price tire.

Gulf Deluxe Crown Belted from only $27.95 or less (A78-13)

It's strong, with 2 body plies of polyester and 2 fiberglass belts for a longer tread life. Excellent traction on wet and dry pavement.

Gulf Super Traction Radial from only $39.95 or less (AR78-13)

The Super Traction Radial is now available at a price that's even lower than last year. Its polyester/fiberglass construction delivers the road handling ability and traction of higher priced steel-belted radials.

Gulf's new 78 series Steel Belted Radial from only $49.95 or less (BR78-13)

This is the finest tire Gulf offers. Its special warranty covers you for 40,000* miles against tread wear out, road hazard and failure due to defects in materials or workmanship. *Pro rated based on mileage.

Gulf

Use your Gulf Travel Card for extra convenience.

—CP

They'll wonder where the yellow went

Spring cleaning takes on gaping proportions for camel and hippopotamus keeper Alfred Boulay at Granby Zoo in Quebec. Fourteen-year-old Patriarch is given toothbrushing with broom as six-year-old Sirene awaits her turn for cleaner mouth. Zoo celebrates its 25th anniversary this year.

Flights to New York

Concorde ban lifted

NEW YORK (AP) — In a ruling that brought joy in Paris and outrage in New York, a U.S. federal judge declared Wednesday that New York's airports had no right to bar the supersonic Concorde jet aircraft.

Air France immediately announced it would begin flights from Paris to New York next month, although an appeal of the ruling was expected.

Judge Milton Pollack said in his decision the plane was entitled to a 16-month test at Kennedy Airport, just as it is having in Washington. Under orders by the federal government.

Pollack ruled that the Port Authority of New York and New Jersey which operates metropolitan New York airports could not overrule federal policy approving Concorde test runs. But he stopped short of formally granting the faster-than-sound aircraft access to Kennedy.

The port authority said Pollack's decision will be appealed. However, a spokesman pointed out that the next legal move under the judge's decision is actually up to British Airways and Air France.

They were given 10 days to submit a request for an injunction or other measure to implement the decision. The appeal would follow action by the two airlines which fly the Concorde.

Opponents of the aircraft have maintained it is noisy, polluting and uneconomical.

British Airways and Air France maintain that the North Atlantic flights from New York are a must if the Concorde is to become commercially profitable.

PQ threat side issue at talks

PARIS (UPI) — Prime Minister Trudeau said Wednesday he would discuss Quebec independence only in general terms with French President Valery Giscard d'Estaing during his two-day visit to the French capital.

Gaullist party leaders led by former premier Jacque Chirac endorsed the Parti Quebecois government independence policies during the recent visit here of Quebec Intergovernmental Affairs Minister Claude Morin.

Trudeau flew to Paris Wednesday from the seven-nation economic summit and NATO meeting in London. His two-day "official but informal" visit will be highlighted by a two-hour lunch with d'Estaing in Elysee Palace Thursday and a meeting with Prime Minister Raymond Barre.

In an interview with the BBC Trudeau likened the separatist movements in Scotland and Wales, and Brittany to that of Quebec.

Asked if he would discuss separatism with d'Estaing, he said, "separatism as a subject, no, but the general feelings of Quebec and of Canadians. I discussed it with him at one of the luncheons or dinners we had during the summit."

Soldiers warned after two deaths

QUEBEC (CP)— An armed forces spokesman said Wednesday a warning not to handle suspicious shells had been issued to soldiers cleaning up a target range where two men were killed and nine injured Tuesday by an exploding shell.

Lieut-Col. Pierre Dupuis told a news conference the shell that exploded at the nearby Valcartier base was placed in a truck used to gather training refuse. He said the warning had been issued Monday night.

"A specialist would never pick up a suspicious shell," added Capt. Marc Sauve, officer in charge of the Valcartier firing range.

A coroner's inquest into the incident opened briefly Wednesday.

Dupuis said 45 men of the Fifth Combat Group signal corps were doing a "seasonal cleanup" of the target range when the explosion took place.

B.C. spray plans frightening – MP

OTTAWA (CP) — Government backbencher Jack Pearsall (Coast-Coquitlam) said here that a British Columbia government decision to spray spruce budworm infected woods with a chemical federal officials consider dangerous is frightening.

Pearsall told the Commons environment committee many residents of the Fraser Canyon area have objected to the provincial plan but the B.C. government appears set to go ahead despite the federal objection.

Dr. J. S. Tener, assistant deputy environment minister and head of the environmental management service, said the province is free to go ahead with the spraying without federal approval.

But there are federal pollution laws that could allow the federal government to act on the matter, he said.

Pearsall said debate on the B.C. spraying has focused on the possible effects on humans but little seems to be known about what might happen to wildlife.

Studies on budworm spraying in the Atlantic provinces have shown considerable bird kills and a high inefficiency rate in the spraying that could have harmful long-term effects.

UIC policies too costly, says Clark

TORONTO (CP) — Opposition leader Joe Clark says that making unemployment insurance available to everyone regardless of individual circumstances has proven costly and ineffective and a Progressive Conservative government would seriously review the policy.

Clark said in a speech to a party economic policy conference in Toronto that the principle of universality in a number of government programs, including industrial incentives, had proven too costly and should be reviewed.

The review would be part of an extensive policy for reducing government spending that would also include a restructuring of federal-provincial arrangements to eliminate duplicate and overlapping programs, an end to government programs that have outlived their usefulness and a review of all federal Crown corporations.

STANDARD'S STOCK REDUCTION SALE STARTS THURS. AT 9 A.M.

SEE OUR FULL PAGE AD IN THIS PAPER ON PAGE 21

STANDARD FURNITURE

5-11

Now you can get A FIVE-YEAR RATE on a TWO-YEAR DEPOSIT

9%

If you are 55 or over, you qualify for all the advantages of our Prime 55 account. Like receiving an additional ¼% interest on saving certificates. Our regular 2-year certificate at 8¾%, then becomes 9% for Prime 55. Interest is paid monthly on deposits of $5,000 or more and your money is available prior to maturity, should the need arise.

All deposits fully guaranteed, without limit.

Prime rates, prime benefits, and prime service for people in the Prime of Life.

See us and discover the many other features that make our Prime 55 account better than money in the bank.

PRIME 55

WESTCOAST SAVINGS CREDIT UNION

Victoria 386-6355 | Oak Bay 595-1432 | Esquimalt 388-7171 | Colwood 478-5534 | Sooke 642-5233

Open Tuesday through Saturday

5-11

Unfortunately, the same conditions that grow grass also grow weeds.

SPECIAL 50¢ off
Now you can buy 16 ounces of WEED-B-GON for $3.48. That's 50¢ off the regular price!
ORTHO WEED-B-GON—a highly effective lawn weed killer that destroys broadleaf weeds, roots and all.

ORTHO WEED-B-GON Jet Weeder—also destroys broadleaf weeds, roots and all, but in a convenient pressurized foam-spray for spot applications.

ORTHO Lawn and Garden Sprayer—an easy-to-use and accurate sprayer for liquid vegetation killers, insecticides and fertilizers; works with your garden hose.

CHEVRON and Chevron Design registered trademarks of Standard Oil of California. ORTHO, Weed-B-Gon registered trademark of CHEVRON CHEMICAL COMPANY.

AVOID ACCIDENTS: FOR SAFETY READ ENTIRE LABEL INCLUDING CAUTIONS AND WARNINGS AND USE ALL CHEMICALS ONLY AS DIRECTED.

Who knows more about gardening than ORTHO.

Available at these ORTHO dealers

DUNCAN
Sun Valley Markets Ltd. Island Highway

SAANICHTON
Marigold Nurseries Ltd. 7874 Lochside Drive

SIDNEY
Mitchell & Anderson Lumber Co. Ltd. 2506 Beacon Avenue

SOOKE
Country Garden Centre 6527 Sooke Road

VICTORIA
Bishops' Hardware 1237 Esquimalt Rd.
Capital Iron & Metals Ltd. 1832 Store St.

VICTORIA
Cedar Hill Nurseries 1551 Cedar Hill X Rd.
Clark & Cordick Ltd. 2503 Douglas St.
Colwood United Pharmacy 1910 Sooke Road
Connolly's Lawnmower 3388 Douglas St.

VICTORIA
Cordova Bay Hardware 5138 Cordova Bay Rd.
Davis Hardware 2509 Estevan Ave.
Macintosh Greenhouses 1376 Blue Ridge
Elk Lake Garden Centre 5450 Pat Bay Highway

VICTORIA
Highland Garden & Tractor Ltd. 721 Station Road
Oak Bay Hardware 2213 Oak Bay Ave.
Six Mile Garden Centre 486 Island Highway
Zellers Store Ltd. Hillside Shopping Centre

The Daily Colonist.

"An Independent Newspaper . . . The Organ of No Clique or Party"

1858 — Published every morning except Monday by The Colonist Publishers Limited at 2621 Douglas Street, Victoria, B.C., V8W 2N4. Second class mail registration number 0516. All undelivered copies or any notices respecting changes of address are to be sent to the above address. Member Audit Bureau of Circulation — 1977

RICHARD BOWER — Publisher and Editor-in-Chief

Mr. Trudeau and NATO

IN SUPPORTING U.S. President Carter's call for bolstering western defences, Prime Minister Trudeau seems to have undergone a major change of mind regarding Canada's role in the North Atlantic Treaty Organisation.

His about face has undoubtedly come as much a surprise to Canadians as to members of the western military alliance. After all it was only a few years ago that Canada, to the consternation of our allies, abruptly reduced its NATO force in Europe from 12,000 men to 5,000 men and moved them back to "reserve" position near the Swiss-French-German border, about as far away as possible from any potential action.

This move, as will be recalled, was followed by a reduction in defence spending and the imposition of a policy of "repair and make-do" of old equipment and weapons which put our now "token" NATO force at an even greater disadvantage.

True, Ottawa has recently sanctioned the purchase of new Leopard tanks and is actively considering new fighter aircraft to replace the aged Starfighters now in service with our three squadrons in No. 1 Canadian Air Group stationed in Europe.

Nothing in these decisions indicated in any way that Canada was prepared to do anything more than update its European contingent's outworn armaments. Now, however, judging from Mr. Trudeau's enthusiastic — and rapid — backing of the American president's proposal, Canada is readying itself to shoulder considerably more of the responsibility for western defence than it has been willing to accept in recent years.

Mr. Trudeau's shift of position will be generally welcomed both at home and throughout western Europe, as will his sensible suggestion that weapons standardization in the Atlantic alliance be improved.

The great weakness of the western defence force is that because of the variety of military equipment, weapons, spares, ammunition and technology cannot be easily interchanged between the various national units.

Touching on this, Mr. Trudeau challenged the wisdom of NATO policies that deny its forces standardized equipment. These policies, he said, balloon military costs and burden the allies with duplicate research and development establishments "that lead us to the brink of animosity in our procurement procedures."

Summing up he said: "If we have to fight a war we will have to fight it together and we seem to be indifferent to the fact that the weapons we have, the equipment we have, the ammunition we have, are incompatible."

Mr. Trudeau is to be congratulated for making this important point so forcibly despite the fact that it will no doubt offend a number of western nations whose economy — and national pride — depends largely on the development and production of armaments.

On the whole, Canada's prime minister acquitted himself admirably at the NATO summit meeting. And certainly his about-face on Canada's participation in western defence will win him more points at home in Canada than did his pirouette at the Queen's banquet.

Tanker risks

A COMMITTEE OF representatives of federal departments and the provincial government favors Kitimat over Bella Coola, Prince Rupert or Port Simpson as a major oil port because, according to a report in The Province, nothing was identified on the Kitimat route that signified an unusual degree of navigational risk.

The committee, however, recommended further studies in the hydrographic, oceanographic and meteorological fields. And well, it seems, it might.

While this committee said the Kitimat ship terminal system is favorable for navigation 75 to 85 per cent of the time, a previous report by a group of environmental consultants noted that the northern coast is frequently in the path of storms near maximum development, and that in the 80-mile long, sometimes narrow Douglas Channel leading to Kitimat, hurricane force winds can occur.

It's what may happen navigationally 15 to 25 per cent of the time that's worrisome.

"He wants to plead with you — not to change your mind."

Ottawa Offbeat

The single-province veto

By RON CLINGEN
substituting for Richard Jackson

Concern is mounting here over Prime Minister Trudeau's plans to patriate the constitution.

Although the prime minister insists the time has come to bring the Great Law of Canada home from England, there is valid concern that the move may result in Quebec being given a perpetual veto over future amendments to the historic document.

Present plans supported by the federal cabinet would give Ontario a similar veto because it, like Quebec, now has at least 25 per cent of Canada's population.

But the danger lies primarily with the proposed veto for Quebec. It would ensure that any additional language rights which are entrenched in the constitution could not be altered or removed in future without the approval of Quebec.

That veto is designed to continue in perpetuity, regardless of Quebec's future size in relation to all of Canada.

Many members of Parliament are fearful of the impact such powers for the French-speaking province could have on a primarily English-speaking country. But because of the current wrestling match between the Parti Quebecois and Canada over Quebec's future, few are willing to speak out.

★ ★ ★

James Richardson, the Liberal MP for Winnipeg South, is one who believes failure to stop the veto arrangement now could lead, in time, to the formation of two nations and to the break-up of Canada.

So, rather than keep quiet and endorse his cabinet's views, Richardson quit as defence minister last fall and is soliciting the support of Canadians for his crusade.

"What I am against," he explained, "and what I believe millions of Canadians will be against when they fully understand what is being proposed, is pre-judging and pre-determining the future of Canada, for all time, on the language issue by placing additional language rights in the constitution under a single-province veto."

Richardson believes we now have appropriate language rights in the British North America Act and they should stay there, unchanged.

Additional language rights have also been set out in federal and provincial legislation but those laws can be amended by the same parliament or legislatures that enacted it in the first place.

The British North America Act amending procedure, which the federal government still endorses, was first proposed at a constitutional conference in Victoria in 1971.

★ ★ ★

Amendments would require approval of the House of Commons, the Senate and at least a majority of the provinces, including every province that at any time before the issue of the proclamation had a population of at least 25 per cent of the population of Canada (Ontario and Quebec).

Approval would also have to come from at least two of the Atlantic provinces, and at least two of the western provinces that have, according to the then latest general census, combined population of at least 50 per cent of the population of all the western provinces.

But even if the population of Quebec or Ontario dropped in proportion to the population of the country, they would continue to hold the veto power.

It should be noted that it was the representatives of Quebec who seemed to be primarily interested in obtaining a veto during discussions leading up to the Victoria conference. It was to please Quebec that the population mechanism was worked out.

Not only could a single-province veto prevent something from being deleted from the constitution. It could also stop additions to it.

Alarmingly, there seems to be a feeling on Parliament Hill that Quebec should be kept in Confederation at almost any cost.

For the prime minister to press constitution patriation and the veto clause at such a trying time in the nation's history would seem unfair.

★ ★ ★

As one backbench Tory put it: "He's taking advantage of a bad situation, offering a separatist-minded Quebec the authority to control the country's language policies — and who knows what else — till the end of time or the end of the country."

No federal state in the world gives the same power of veto to one of its parts as is given to the nation itself.

"Making one of the parts equal to the whole is wrong," Richardson reasons.

Without their own agreement, the Quebec and Ontario vetoes could never be taken away.

Through intimidation, and with the aid of a too-sympathetic government, Quebec has already managed to push its language objectives farther than most Canadians thought they would ever go.

★ ★ ★

Under the present plan, that one province — which isn't even sure whether it wants to remain part of this country — would be allowed to tie the hands of future generations of Canadians.

Although James Richardson's pleas got nowhere with the prime minister, his subsequent appeal for a nation-wide public discussion leading to a truly Canadian decision is now gaining support among the people and the politicians.

Quebec crisis or not, the feeling here is that the matter is bound to blow up unless the prime minister decides not to bulldoze his plan through.

Ideological strategy

Confusion about detent

By LUBOR J. ZINK from Ottawa

Discussing international events with young people I am always amazed by their belief that detente is a brand new phenomenon of the 1970s. The fact is, as even a cursory glance at the history of the six decades since Lenin seized power in Russia cannot fail to show, that there have been at least five "detente" periods in the ideological war the Communists have been waging against the democracies.

★ ★ ★

Every one of these "relaxation" periods, starting with Lenin's NEP (New Economic Policy) in the early 1920s, was designed to enlist the help of the hated "capitalist" countries in consolidating the Soviet system and facilitating subversive work in the democracies.

Although invariably shocked by Moscow's exploitation of the "relaxation" periods for preparation of new aggressive moves, the West has never failed to respond with childlike credulity to new "detente" lures.

The explanation of this apparently incurable gullibility lies in the Western mind's habit of automatic projection of its own fair-play concepts even to self-declared totalitarian adversaries who think along entirely different lines. On top of that we avoid, whenever we can and for as long as we can, facing unpleasant facts.

The result is that whenever the Kremlin needs temporary Western assistance in the relentless pursuit of its ultimate goal of destruction of the remaining democracies, its detente stratagem invariably creates monumental confusion in the public mind of the Western world.

The causes of this confusion are always to be found in our wishful thinking, in our anxiety to see a smooth and peaceful transformation of threatening totalitarianism. We simply are unable to imagine that there are people whose social conduct is governed wholly by impulses received from a political doctrine in which the only use for our notions of fair play, honesty and human decency is exploitation of these "bourgeois weaknessess" for quick gains.

★ ★ ★

Another cause is, of course, a horrifying and dangerous lack of information on the doctrines of Marxism-Leninism-Maoism-Castroism. For despite the large number of excellent books on the subject, few people read, in this age of television stupefaction, serious studies of the totalitarian menace.

The information that has some slight chance of reaching the general public is usually confined to occasional short newspaper articles, mostly in the form of superficial travel accounts. These tend to withhold alarming facts for fear that the truth would be unpopular and the writer would not be considered "objective."

Quite often intellectual cowardice or indifference is thus mistaken for objectivity. We forget that genuine objectivity requires unequivocal statement of the truth, however unpleasant, alarming or unpopular it may be.

★ ★ ★

The consequence of this convenient shunning of true objectivity in everyday political journalism is that most people in the democracies continue to be blissfully unaware of the fact that, with the exception of the brief alliance of necessity against Nazi Germany when Hitler betrayed his pact with Stalin, the Communist totalitarians have been waging war on us for six decades, whether we realize; and admit it or not.

Even many professional politicians and diplomats who should know better cater to the detente make-belief by expressing the "popular" view that the Soviet Union has at long last abandoned the messianism of its ideology.

Yet, all serious students of the international scene know full well that the implacably hostile and expansionist ideology of totalitarian Marxism remains the substance of a continuing East-West conflict, even though interpretations of Marxism are no longer quite identical in the various Communist-ruled countries.

★ ★ ★

This "polycentrism" of the once monolithic Communist bloc has spawned the widely-held belief that ideology has ceased to play a dominant role in Soviet policy and that East-West relations are now safely in the familiar groove of nationalist and old-fashioned power frictions.

As with race and religion, nationalism can indeed be a prominent factor, but only in so far as it serves the ideological offensive of Communist strategists. Russian nationalism alone cannot explain why, for example, black Communists in Africa or white Communists in Western Europe and America are striving hard to undermine and destroy established governments. Few, if any, do so for the glory of Russia.

★ ★ ★

What really separates men today and makes them enemies is not a country's border but an ideological frontier which can cut right through a family, let alone a state.

In other words, the East-West conflict, waged at the moment under "detente" instead of "cold war" slogans, is a struggle between two irreconcilable philosophies of life. The strength of the otherwise bankrupt Communists lies in their emerging military superiority which, coupled with our confusion and ebbing will, give them blackmailing power, and chiefly in their total organization for ideological battle — something which is foreign and incomprehensible to the pragmatic, muddle-through democracies.

Copyright, Toronto Sun Syndicate

Quaint and queasy

From the Edmonton Journal

We thought Canada had progressed to more substantial issues in combating job discrimination. We've passed legislation trying to eliminate discrimination by sex, age, color, and religion when it comes to jobs for people. But now we're reminded we carry around, like some vestigial remain, a patronage system that doles out thousands of government jobs on the basis of party loyalty. And somehow it is justified because it is not a secret.

We may have been aware of it in the past, but that doesn't change our annoyance at the thought that Statistics Canada last year hired 2,000 census commissioners on the basis of a list of candidates supplied by the Liberal party minister in charge. The commissioners in turn, recommend the 34,000 census enumerators. It's especially ironic because Statistics Canada diligently tells us each month how many unemployed Canadians would love an equal chance at such work.

We're not so naive as to believe that patronage doesn't exist or that it can be eradicated. But we had hoped that such outright, blatant pork-barrelling was something whose time had passed. It is quaint but queasy to think that while the government is trying to provide people with equal rights in the job marketplace, the organization is still checking out party cards.

Today in History

By The Canadian Press

The Timiskaming and Northern Ontario Railway, now known as the Ontario Northland Railway, began construction 75 years ago today—in 1902. The demands of settlers on Lake Timiskaming led the provincial government to allocate $40,000 to connect North Bay and New Liskeard Ont. F. R. Latchford, Ontario commissioner of public works, turned the first sod May 10, 1902, and construction began two days later. The railway is a provincial government agency managed by a commission appointed by the government.

1937—The coronation of King George VI of Britain was held.

The Now Society

My philosophy is to try to kill a zillion birds with every stone!

Dispute with United States

Brazil's nuclear power

By WILLIAM GIANDONI

Brazil is pushing ahead with its peaceful nuclear energy program, whether the United States likes it or not.

The decision, although nearly unanimous, did not come easily.

Brazil, biggest of the Latin American countries, has long given every evidence of wanting to be the United States' best friend in the hemisphere.

★ ★ ★

With a land area greater than that of the contiguous 48 United States, with a population of 110 million and abundant natural resources, Brazil has always felt able to deal with the United States on an equal basis.

Virtually alone among the Latin American countries, Brazil suffers no inferiority complex.

So when the realization dawned that no matter how hard it searched or how much money it spent, Brazil really lacked sufficient oil resources, and the hydroelectric generating potential of its rivers would be fully exploited in the next decade, the country confidently turned to the United States for the technology and equipment required for construction of nuclear power plants.

The start seemed auspicious. Westinghouse Corp., of the United States, sold Brazil its first nuclear electric generating station in 1971 and, as a result of the good relations the company established with the Brazilian National Commission for Nuclear Energy (CNEN), was encouraged to co-operate with Brazil on further development of its nuclear program.

Up until July, 1974, all indications were that Brazil planned to work with the United States and U.S. companies.

But then, as Dwight Porter, former U.S. permanent representative to the International Atomic Energy Agency in Vienna, testified to the U.S. Senate subcommittee on arms control in July, 1975, the U.S. government gave Brazil cause to question U.S. reliability as a supplier of uranium enrichment services.

★ ★ ★

Brazil had signed a contract in July, 1974, for enrichment services from the United States. But, a month later, the United States returned the deposit Brazil had made under the contract and advised Brazil that its contract was "conditional." At the same time, the United States retained contracts with certain other countries as "firm."

Brazil concluded that meant the United States had "oversold" the capacity of its enrichment facilities. Without enriched uranium the pressurized light water reactors it was buying would not work.

After that Brazil began to press for the other elements of the nuclear fuel cycle and, since Westinghouse could not satisfy the Brazilian enrichment requirement, the South American country turned to West Germany.

As a recent Brazilian "white paper" on the nuclear program points out, Germany was able to meet the government's main concern, "that is to obtain the indispensable and adequate transfer of technology to establish an autonomous nuclear industry for peaceful purposes, encompassing the complete fuel cycle." The agreement was signed in Bonn on June 27, 1975.

★ ★ ★

Of course, that "complete fuel cycle" would give Brazil access to plutonium, that could be used to make nuclear weapons. But Brazil, being a peaceful country that lives in harmony with all its neighbors and does not harbor ambitions of expansion, feels that plutonium should not worry anyone.

After all, Brazil and West Germany already have negotiated an agreement with the International Atomic Energy Agency (IAEA) that establishes a control system surpassing the demands for safeguards of the nuclear non-proliferation treaty, and Brazil signed the Treaty of Tlaltelolco which proscribes nuclear weapons in Latin America.

Nevertheless, the United States has been trying to pressure Brazil and West Germany to give up the idea of enriching uranium in the South American country.

Both countries have said that they are going ahead.

Minister of Mines and Energy Shigeaki Ueki explained that Brazil has no choice. Without sufficient coal or oil and with demand for hydro-electric power catching up with capacity, "Brazil will develop its nuclear program, with or without the agreement with West Germany," he said.

What Brazil wants is to eliminate the uncertainties regarding the supply of fuel, be it oil that depends on the whims of the Arabs or enriched uranium that depends on the United States.

Copley News Service

Gorde Hunter

ARGUMENT CONTINUED — should wives and mothers (who do not need the jobs) continue to work at the expense of the ever-rising unemployment rate in Canada?

A further, separate argument has been put forth by Mrs. S. N. of our town.

Women WANT to work even although their husbands can provide well, because they want to participate in the Canada Pension Plan.

"Now I am 50 and if I want to get the CP I have to work for seven more years to qualify."

A very good argument, but one that I have covered in much earlier columns and an argument that could be rendered useless if the government would make changes in the Canada Pension Plan provisions.

I LONG AGO advocated that housewives be eligible for Canada Pension Plan benefits and to be fair about it, our federal government has made some moves towards such changes — but like too many government programs, this one has slowed to a snail's pace and nothing concrete has emerged.

The plan would be simple. If a housewife wants to participate in the CPP, then she would have to pay the same premiums paid by the husband and obviously, the husband would have to take care of the payments.

He would do this so as not to create a giant deficit within the plan and, really, the amount of money paid out would not be all that back-breaking.

THE WIFE would be able to start collecting at age 65, just like the husband. The way it stands now, I agree with the letter writer — she can't get the pension any other way than by working for it.

If the Canadian government makes the necessary change in the act, then one further argument will be removed for those wives and mothers holding down well-paying jobs that could be manned by those who need the work.

Wives should be able to participate in a Canada Pension Plan, but it should be made just as clear that the working husband should foot the necessary payments for that plan . . .

◆ ◆ ◆

THE deplorable state of the British economy has been the subject of much soul searching both in Britain and in other parts of the world. We here in Canada, for instance, are told that unless we mend our economic ways, we will, in the not too distant future, reach the same low level that has ensnared Britons.

A recent article in The Sunday Post (Glasgow) shows, to a small extent, why Britain has plunged into a financial cesspool and why it is so difficult for Britain to extricate itself.

"This is the story of 12 boxes. They are packing cases for isolators — gadgets for sophisticated electrical equipment.

"THE ISOLATORS are made in a branch of a company in the North of England. They are dispatched by lorry to their factory in Blantyre.

"Recently the Blantyre factory sent out an SOS for the 12 boxes. A director happened to be driving up for a meeting anyway. The boxes are fairly small — he put them in his boot (trunk).

"After the meeting the boxes were taken to the storeroom. It was nearly five o'clock, the store shuts at 4:30.

"The works manager got the key and opened the store. The boxes were left on the floor.

"Next morning, an employee told management the boxes had been blacked (declared 'hot') because an unauthorized person had placed them in store after it had been officially closed.

"MANAGEMENT then asked how the boxes could be 'unblacked.'

They were told they would have to be returned to England, then be brought back to Blantyre and unloaded by an authorized person.

"Crazy? Yes. But crazier still, as the boxes were blacked, was that no employee would load them on to the lorry to take them back.

"A compromise was reached. The works manager was allowed to load them, since, as they were blacked, they didn't exist as far as the employees were concerned.

"Then the lorry drove down to England, booked in the 12 boxes, booked them out again and drove them back to Blantyre.

"An authorized person unloaded them.

"Of course, there is an explanation of sorts for this nonsense.

"We're told there's a slight dispute at the factory — a touch of non-co-operation.

"A touch of industrial madness would be a better description."

THE LAST LINE says it all. With attitudes such as the foregoing, is it any wonder the country is wallowing in its self-made quicksand? Such a willingness to squabble over inconsequential details precludes any chance of meaningful recovery and so everybody continues to suffer.

A perfect example of a death wish.

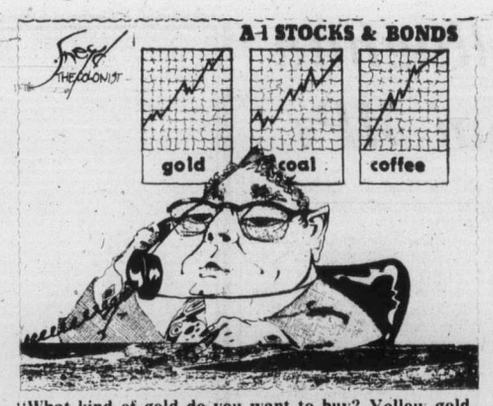

"What kind of gold do you want to buy? Yellow gold, black gold or brown gold?"

"Well yes, my wife is a photographer, but she doesn't shoot weddings."

Civic Scene by Hubert Beyer

Victoria Ald. William Tindall has been advocating legislation for years to regulate charitable fund drives.

Right now, fund drives are free-for-all. There's nothing preventing the Moonies, the Hare Krishna and the Sally Ann from hitting the streets all at once, collecting money for charitable purposes.

Tindall said the need for some regulatory bylaw was evident again last week when several Hare Krishna followers solicited donations in downtown Victoria.

Their efforts preceded the Multiple Sclerosis Society's fund drive by one day. It seemed more than a coincidence that the Hare Krishna people were carrying bags with the inscription Ms.

At no time did they claim to be collecting money for the MS Society, but the bags might easily have misled people.

They were vague when asked for what purpose they were collecting. "To get young people off drugs," was one reply.

Tindall said the Hare Krishna activities may have hurt the MS Society's fund drive. I'm sure it did to some extent.

The kind of legislation Tindall is talking about, however, couldn't be made to work in just one municipality. The Capital Region Board would be an ideal vehicle for it.

But a word of caution would be in order. No fund drive regulations should be used to discriminate against any group, be they Moonies, Hare Krishna or something more conventional.

Freedom of religion is one of the rights we enjoy and we should be on guard against any infringement of that right.

To simply bring in regulations which could be used, or rather misused, by denying certain groups the right to solicit donations would be dangerous.

But I see nothing wrong with regulations that would compel any group applying for permission to conduct a fund drive to submit a financial statement.

Organizations collecting money from the public for charitable purposes should be able to prove how the money will be used.

In other words, no lukewarm explanations such as "we're helping young people get off drugs." The public donating money to whatever purpose has a right to know whether the contributions are being used for the purpose stated.

And one last note on fund drives: From observing the Hare Krishna women, it became obvious that other, more traditional groups, could learn a thing or two about making people part with their money.

Before saying anything at all, the women collecting money for the Hare Krishna sect last week, had pinned a carnation on the passer-by's lapel. The pitch came after that, when people apparently felt too cheap not to give anything.

I can't really see the Multiple Sclerosis Society applying such high-pressure methods, but they sure work.

◆ ◆ ◆

A refreshing bit of news from the ranks of Saanich council: Ald. Robert Cameron wants a limit on how much money candidates can spend in election campaigns.

Such a move is long overdue, not only in Saanich, but in every municipality.

All the noble things we say about democracy notwithstanding, the fact remains: Spend enough money and you can get a moron elected to public office.

Come to think of it, that's what's been happening all too often.

If a ceiling is put on campaign expenses, candidates will have to resort to other means of projecting themselves. Hard work is but one of them.

I'm not sure I completely buy Cameron's over-simplified reasoning. He raises the sceptre of "money-hungry" developers willing to carve up the municipality to further their own sinister aims.

But I'm buying his proposition on common-sense terms. The amount of money someone spends shouldn't be the criterion for holding public office.

I hope he can convince his colleagues of the need for limiting campaign spending.

◆ ◆ ◆

The guess at Victoria city hall is that plans for the Rohani Building will go ahead as planned, without the modifications suggested by the Advisory Design Panel.

I still believe that Assiz Rohani will bow to gentle pressure from many sides, including city council, and ask Siddall, Dennis, Warner to change plans for the building's exterior.

A glass and concrete facade, the design panel said, was not the proper material for an 11-storey building at 747 Fort.

And on the subject of buildings, no matter how hard I try, I can't muster the slightest bit of enthusiasm for saving the Jones Building in the same block.

Victoria realtor Eric Charman, with whom I usually disagree, had a point when he said that there was one compelling reason why the name Samuel McClure shouldn't instill reverence in the case of the Jones Building.

It was the only office building McClure ever designed. Had it been considered a good design, more commissions would have followed.

McClure's outstanding contributions were in the design of some magnificent residential homes, or rather mansions.

Architects whose judgment I trust say that nothing could be done with the Jones Building even if it were completely gutted. It appears to be a design that doesn't lend itself to alteration for modern use.

But I stand to be corrected.

To the editor

Are asbestos pipes safe?

Re: an article in your paper, (Apr. 29) U.S. bans asbestos products. May I quote one paragraph from this article. "This asbestos is probably one of the most well-documented toxic substances around," said Commissioner David Pittle.

The past couple of years I have noted these asbestos pipes being laid down as pipelines for our drinking water in North Saanich.

When I first noticed this type of material being used for this purpose, I phoned North Saanich office and complained. Within a few days these pipes were buried for use. Now again I see stacks of these same asbestos pipes piled high up Dean Park Road getting ready to put in more water lines. Many of these pipes are chipped and look like they can chip off easy even while in use. Can anyone of us tell just how much of this toxic substance will get into our drinking water and into our blood stream?

Think of our children, grandchildren and our future generations, how many of them will suffer and die from cancer? I'm pointing my finger at all levels of government. They are here to protect, not destroy. They back cancer drives for funds, why not help and stamp out things that can cause cancer? Money cannot buy health.

I read an article a few years ago about a small town along the Mississippi, which had a very high death rate due to cancer. It was found that their drinking water was carried through asbestos pipes. The U.S. then had these pipes banned. Maybe these pipes are much cheaper, but to the Americans, they believe in protecting their people no matter the cost.

I would like to know if those were asbestos pipes being laid last fall at Beaver Lake and where else are these types of pipes being laid for our drinking water?

Our drinking water is precious. Let's keep it that way. We may have to fight to save our own lives. Should the human race not be protected? Animals and whales are being protected.

When our politicians go through those pearly gates, may they be able to say that they saved lives and helped to keep things pure down here below, not just say that we have saved money for our people, but polluted everything below.

DOROTHY BAILEY,
2017 Linda Place,
Sidney.

Tears shed

May a lady shed a few crocodile tears over one particular block on Fort Street between Douglas and Blanshard? Shops are moving or closing and memories are being razed. I do regret most of all the empty windows of the Continental Bakery on Blanshard, days gone by when I was a little girl and my grandmother was alive, and the tea cakes with roses that we had for special occasions.

There was a ladies wear shop then, owned by Mrs. Shanks, and next door to her Mrs. Leming's flower shop with its generous scents, and the Golden Sheaf was the Golden Loaf. The three vegetable shops are gone now, and the fish store, and Welch's chocolates aren't the same in their new location. Lilian West, unchanged, yet warms my heart. But, from the safety of a natural foods store, I do regret the passing of the Continental.

MRS. NORMA J. GOUDIE,
P.O. Box 476,
Sooke.

Smorgasbord

Now we've seen it all, or almost all! In B.C. we have liberal lawyers, conservative car dealers and republican right-wingers controlling the so-called Social Credit party.

In Ottawa we have Horner doing a Hellyer and horning in on poor old Trudeau. Will Wagner be next?

The day is gone when "my grandfather was a Tory (or a Whig), my father likewise, and that is good enough for me!"

Pretty soon we will only have Diefenbaker and Stanfield left of our committed party politicians.

I only hope this smorgasbord (mess of pottage) they are getting their fingers into is worth the effort.

ARNOLD NYSVEE,
Nanaimo, B.C.

Shut prisons

More people are to be warehoused in more prisons, in order to help bolster the economy if Lillooet Mayor Rickard and Ald. Verona Fraser get their way. But what about the merchandise that is going to be needed to keep that sector of the economy going — less a few dozen here or there who slash up and suicide as business rolls on?

Why doesn't Solicitor-General Francis Fox throw that extra $200,000 bonus into bolstering community services to meet the legal, medical, educational, housing, recreational needs of people, young and old, so they don't have to end up in prison? But that would mean dealing in terms of human values, not big business values. That would also mean foregoing the lush contracts (Canadian Penitentiary Services is the nation's third largest food purchaser), lavish salaries and bureaucratic empires. There are no similar dividends to be clipped from low key community projects.

Is it a coincidence that the first three new penitentiaries to be built in Quebec happen to be located in the Deux-Montagnes constituency represented by Fox? And the fourth new penitentiary in Drummondville-South constituency represented by Yvon Pinard, MP, vice-chairman of the subcommittee on penitentiaries in Canada? New construction projects equals jobs equals votes in anyone's constituency.

Not a single new prison would be needed anywhere in Canada if the same energies were put into preventative facilities. Eighty per cent of the acknowledged non-violent prison population could be released into supervised community restitution programs, leaving surplus prison space for individualized medical-therapeutic-vocational programs for the remaining 20 per cent who still require detention, with a view to preparing them for re-entry into society in the shortest possible time.

Why can countries like Holland and Britain mete out 5 and 8 years maximum sentences while Canadian (in)-justice system enacts more laws every year with longer sentences (stretching into 20-25 years)? Could it be a way of keeping the merchandise coming so that more new prisons can be justified?

Do we really want to live in a country where the economy is bolstered by providing the setting for a rising prison suicide rate (12 per cent of the national level)? Fox said that "it was not government policy to proceed against the democratically expressed wishes of a municipality . . ." So it is up to us to shut the prisons down and open up community services.

CLAIRE CULHANE,
Prisoners Rights Group,
3965 Pandora,
Burnaby.

Monstrosities unwanted here

Will you be good enough to allow me some space in your valuable newspaper, to air my views on the following:

I wish to fully support Ald. John Hayes in his objection to the model of the proposed building at 747 Fort Street.

As a concerned citizen and a resident of many years of this fine city, I think it is about time that proper regulations for commercial and business sections of the city be drawn up as soon as possible in order to cope with new buildings to be erected. These structures should blend in with the environment, something that would add to the surroundings, not like some drab cement blocks which are common in our city.

Please, let us get away from these black or colored towers. They have them in Toronto, in Vancouver on Granville Street, and there are two huge black towers facing each other across Georgia Street. Quite frankly, when you look at them, these towers do absolutely nothing to enhance the aesthetic value of the environment. In fact, they are dark monstrosities.

We must not allow our city to become a carbon copy of another American city. The better plan would be to preserve its own environment, especially if visitors are to be attracted here.

Ald. Hayes is to be commended for the excellent work he is doing at city hall and I wish to extend my sincere thanks to him.

F. A. G. AIRALE,
777 Cook St.,
Victoria.

Three cheers

May I submit another version of Mr. Ferguson's Poem for Bill, published in the Colonist April 30.

Each time I hear
this Vander Zalm
It gives me lots
of heart
To know we have a
prudent man
Who is not afraid to
play his part.

When he tries to stop
some known abuse
How you hear the
culprits holler.
And get red around
the collar
When they see their game
of give me in a noose.

The taxpayer gets
much pleasure
To see him whittling
down to measure
Those that's not deserving
of the dole
And those that talk
of feeble mind
Can't understand—that
it will find.
More money for the
needy on the whole.

BILL KERSEY,
1233 Fairfield Road,
Victoria.

"I know trucking – my Chartered Accountant knows taxes. Together, we keep my business rolling."

Ascher Smith, President, Smithrite Disposal Ltd., North Vancouver, B.C.

"At one time, I thought the main tax problems to worry about related to my own income. Since a Chartered Accountant joined the company, I've learned just how many ways taxes can affect my business. But taxes are only part of the story. My CA has also taken charge of costing, cash management, budget preparation and long-range financial planning.

"It takes a real grasp of business to handle all that . . . but, of course, you have to obtain a solid grounding before becoming a CA. First, a university degree, then a training period with a firm of chartered accountants, working with every type of business. All that experience makes our CA a vital part of the management team.

"I suppose we *could* operate without a Chartered Accountant . . . but business wouldn't be nearly as smooth. Or as profitable."

The Institute of Chartered Accountants of British Columbia.

Insulation aid would face cost barrier

OTTAWA (CP) — A federal cabinet committee has approved proposals for a national program to subsidize fuel-saving insulation in homes, energy sources said Wednesday.

But Energy Minister Alastair Gillespie says he cannot "hold out any expectation at this time" that the $1.5-billion program of grants and loans will be put into operation.

The sources say that the proposal, which Gillespie personally favors, still must be considered by the federal treasury board—the government's spending authority—and by the full cabinet.

The energy minister promised his provincial counterparts at a meeting Wednesday to discuss the issue with his cabinet colleagues.

But he says the problem mayb e finding the $1.5 billion for the program at a time when government is trying to restrain spending.

Among the proposals being considered by Ottawa is introducing the program gradually, either by region or by the age of the homes on the assumption that the older dwellings contain less insulation.

The government introduced measures to help improve insulation in homes in Prince Edward Island last fall and in Nova Scotia earlier this year.

After the U.S. government moved last month to provide aid to home-owners adding insulation to their houses, Gillespie said in an internal government memo that "we must take another look at this."

Under the programs introduced in Nova Scotia and Prince Edward Island, the federal government provides a grant of up to $350 for purchase of insulation and up to one-third of the cost to a maximum of $500 if the work is done by a contractor.

Many of the provinces have been pressing Ottawa to extend the program to cover other areas of the country, saying they also face rising energy prices.

Earlier, in the Commons, Acting Prime Minister Allan MacEachen endorsed a New Democratic Party proposal for a national insulation program, but said the government could not afford it.

'Nepotism' by Callaghan draws sneers from MPs

LONDON (UPI) — Britain has named Peter Jay, journalist and Prime Minister James Callaghan's son-in-law, as its new ambassador to Washington, the foreign ministry announced Wednesday.

Foreign Secretary David Owen said Jay, 40, will succeed Sir Peter Ramsbothom who is appointed governor and commander in chief of Bermuda.

Jay will be the youngest British amabassador ever appointed to Washington as far as can be ascertained, foreign office officials said.

Owen, who himself is one of the youngest to head the foreign office, said the appointment was his decision, not the prime minister's.

"If you criticize anyone for this apointment, criticize me," Owen said. He said Mrs. Margaret Jay, the prime minister's daughter, is "An extremely able and intelligent person in her own right."

Jay, economics editor of The Times newspaper, is a man of "outstanding ability. He is one of the most able people of my generation," Owen said.

"I believe he will establish an easy and informal relatinship with many of the people of his own generation who have prominent positions in the new United States administration," he said.

The officials said he will be taking up his new post at the beginning of July.

News of Jay's appointment was received at Westminster with widespread surprise and disbelief.

"I hope the entire Labor movement will unite in condemning this indefensible appointment," said left-wing Labor member of Parliament, Willie Hamilton.

Opposition Conservative member of Parliament Norman Tebbit, said, "I am unable to detect his unique qualifications, other than that of being married to the prime minister's daughter."

In Washington Jay will head a large embassy staff of several hundred — the largest British embassy abroad.

Before entering journalism, Jay was a treasury official from 1961 to 1967.

Rains drench Alberta crops

EDMONTON (CP) — A welcome, soaking rain covered most of Alberta Tuesday night with enough in extremely dry southern areas to sustain crops for about three weeks.

In the Medicine Hat area precipitation, which started about 4 p.m., initially brought hailstones up to an inch in diameter with thunder, lightning and gale force winds.

IF YOUR CAR REALLY MATTERS TO YOU

WE'RE BIG ON FIREBIRDS

COME IN AND SEE OUR SELECTION NOW!

1977 PONTIAC FIREBIRDS

LUXURIOUS ESPRIT MODEL Stock No. F14765. Fully equipped with V-8, automatic, power steering, power disc brakes, tilt wheel, AM radio and stereo tape, custom vinyl bucket seats, etc., etc.

$6358 *OR PER MONTH $174.90

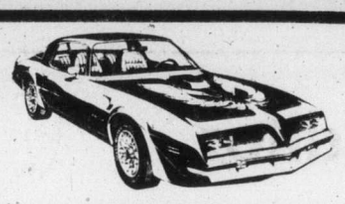

TRANS AM

Stock No. F10060. Performance oriented with luxury appointments such as power windows, stereo tape, power disc brakes, rally wheels, custom interior, finished in jet black.

$7559 *OR PER MONTH $207.93

*GMAC financing on O.A.C. with provincial sales tax as down payment over 48 months.

EMPRESS

PONTIAC • BUICK • GMC

2867 DOUGLAS AT TOPAZ 382-7121

(Dealer Licence Number 01227A)

THEN YOU REALLY MATTER TO US

5-11

EATON'S

30% off Eaton's exclusive 'Halo Cut' diamonds.

Reg. 127.50 to 1,200.00

Now 89.25 to 840.00

Here's your opportunity to buy the one you love a magnificent diamond at a tremendous savings from Eaton's. All our full cut diamonds are hand polished to a superior brilliance. Each gem is insured for 1 year against fire, theft or loss. Choose your diamond from these and many more. 14 kt gold with 18 kt white gold setting. Or in full 18 kt white gold.

Solitaire engagement ring. 17 pt. diamond. Reg. 300.00 Sale 210.00

Wedding band. 2 small diamonds. Reg. 127.00 Sale 89.25

Engagement ring. Traditional setting. 1—21 pt. diamond and 2 small diamonds. Reg. 400.00 Sale 280.00

Wedding band, 4 small diamonds. Reg. 165.00 Sale 115.50

Engagement ring. 1—21 pt. diamond surrounded by 10 small diamonds. Reg. 650.00 Sale 455.00

Wedding band. 2 small diamonds. Reg. 150.00 Sale 105.00

Contemporary dinner ring. 6 small diamonds, 3½ pts. ea. Reg. 400.00 Sale 280.00

Triple stone diamond ring. 1—23 pt. diamond and 2—22 pt. diamonds. Reg. 1,000.00 Sale 700.00

Man's contemporary ring. 9 small diamonds. Reg. 300.00 Sale 210.00

Man's traditional ring 1—25 pt. diamond. Reg. 500.00 Sale 350.00

Beautiful dinner ring set with 3—23 pt. diamonds and 16 small diamonds. Reg. 1,200.00 Sale 840.00

Diamond stud earrings in beautiful tiffany settings. 10 pt. Reg. 285.00 Sale 199.50

25 pt. Reg. 935.00 Sale 654.50

Jewellery, dept. 215, main floor.

Shop Thursday 'til 9:00 p.m.

PRICES EFFECTIVE MAY 11, 12, 13, 14

MAVERICK MARKET

WE RESERVE THE RIGHT TO LIMIT QUANTITIES

880 ESQUIMALT ROAD

OPEN SUNDAY 10-5

COCA-COLA 3 26-OZ. BOTTLES 1.00 PLUS DEPOSIT

PURITAN ASSORTED STEWS 2 15-OZ. TINS 1.00

LYONS BETTER BUY TEA BAGS 11-OZ. CELLO 1.00 100 TWO CUP BAGS

FRESH LEGS OR BREASTS OF CHICKEN LB. 1.29	BONELESS PORK BUTT ROAST LB. 99¢	PORK LOIN ROAST RIB OR TENDERLOIN END LB. 1.19
PAPER TOWELS WHITE SWAN 2's 89¢	MIRACLE WHIP KRAFT. 16-OZ. 69¢	FLAVOR CRYSTALS SUNGOLD ORANGE, 2's 35¢
PREPARED MUSTARD KRAFT, 25-OZ. 49¢	ICED TEA MIX GOOD HOST. 24-OZ. 1.99	PEANUT BUTTER KRAFT SMOOTH, 48-OZ. 1.79
NORTH GOLD HONEY WHITE CAN. NO. 1 2 LBS. 1.49	SANIFLUSH, 12 OZ. IN BOWL CLEANER 79¢	PIE CRUST ROBIN HOOD, 19-OZ. 69¢
MEAT SPREADS PURITAN ASST. 4/1.00	RAINBOW NAPKINS SCOTT ASST., 60s 3/1.00	REGULAR COFFEE NABOB, 1-LB. BAG 3.59

MEXICAN TOMATOES CANADA NO. 1 3 LBS. 1.00

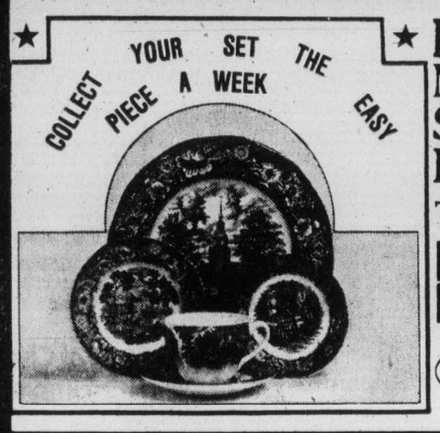

★ Dinnerware Made in Staffordshire, England ★

This week's feature DESSERT DISH ONLY 79¢

ALPHA MILK 3 16-OZ. TINS 1.00

It's Mme Clark

Liberation out for Maureen

MONTREAL (CP) — Maureen McTeer, wife of Progressive Conservative Leader Joe Clark, has become Mme. Clark while she works for Conservative candidates in federal byelections in Quebec.

"Je vous presente la femme do mon chef, Mme. Clark," Pierrette Lucas, Conservative candidate in Verdun, said, introduced the hard-working Ms. McTeer to voters Tuesday.

Ms. McTeer, who usually prefers that name, was too busy to object.

"You don't have to be Liberal to be liberated," she kidded a smiling girl as she and Mrs. Lucas strode up and down rows of brick walk-ups in residential Verdun, a working-class suburb.

The 25-year-old Ms. McTeer, in campaigns since 1972, is fluent in French and spoke easily with the housewives many of whom recognized her.

But she was introduced to all by the 36-year-old Mrs. Lucas, an energetic blonde fighting an uphill battle. Liberals won Verdun in 1974 by about 10,000 votes.

Ms. McTeer — or Mme. Clark — answering questions at a news conference, said cautiously that Conservatives may not win all the seats in the May 24 byelections — five in Quebec and one in Prince Edward Island — but the party expects to reduce the huge pluralities Liberals polled in four of the Quebec seats in 1974.

Liberals are seeking election in Verdun and Terrebonne, both in the Montreal area, and Louis-Herbert and Langelier, both in Quebec City, Temiscamingue was held by Social Credit until party leader Real Caouette died Dec. 16 and Malpeque, the P.E.I. riding, was held by the Conservatives.

Ms. McTeer will campaign in Temiscamingue Thursday and Friday, spend the weekend in the Quebec City ridings, and may go to Prince Edward Island for three days next week, taking her infant daughter along.

OXFORD FOODS
271 COOK STREET
Open Daily 9-9, Saturday 9-7, Sunday 10-6
Prices Effective:
WED., MAY 11 TO SAT., MAY 14
We Reserve The Right to Limit Quantities

M.J.B. COFFEE	2-lb. tin	5.99
Parkay MARGARINE	3 lbs.	1.49
Swift's Canned HAM	1½-lb. tin	2.99
Maple Leaf WIENERS	lb.	69¢
Kraft MIRACLE WHIP	32-oz. bottle	1.19
Hershey's INSTANT CHOCOLATE	2-lb. tin	1.49
Western Family KETCHUP	32-oz. bottle	99¢
York Choice BING CHERRIES	14-oz. tin	2/79¢
York GREEN PEAS	14-oz. tin	3/$1
Tang Orange FLAVOR CRYSTALS	7-oz. pkt.	2/79¢
Christies SODA CRACKERS	1-lb. box	69¢
9 Lives CAT FOOD	12-oz. tin	3/$1
V.I.P. DETERGENT	5-lb. bag	1.69
Babies Only TOILET TISSUE	4-roll pkg.	99¢
Canada Fancy Delicious APPLES	4 lbs.	89¢
Canada No. 1 Grade LETTUCE	Large Head	2/49¢

5-11

Downtown BONUS DAY

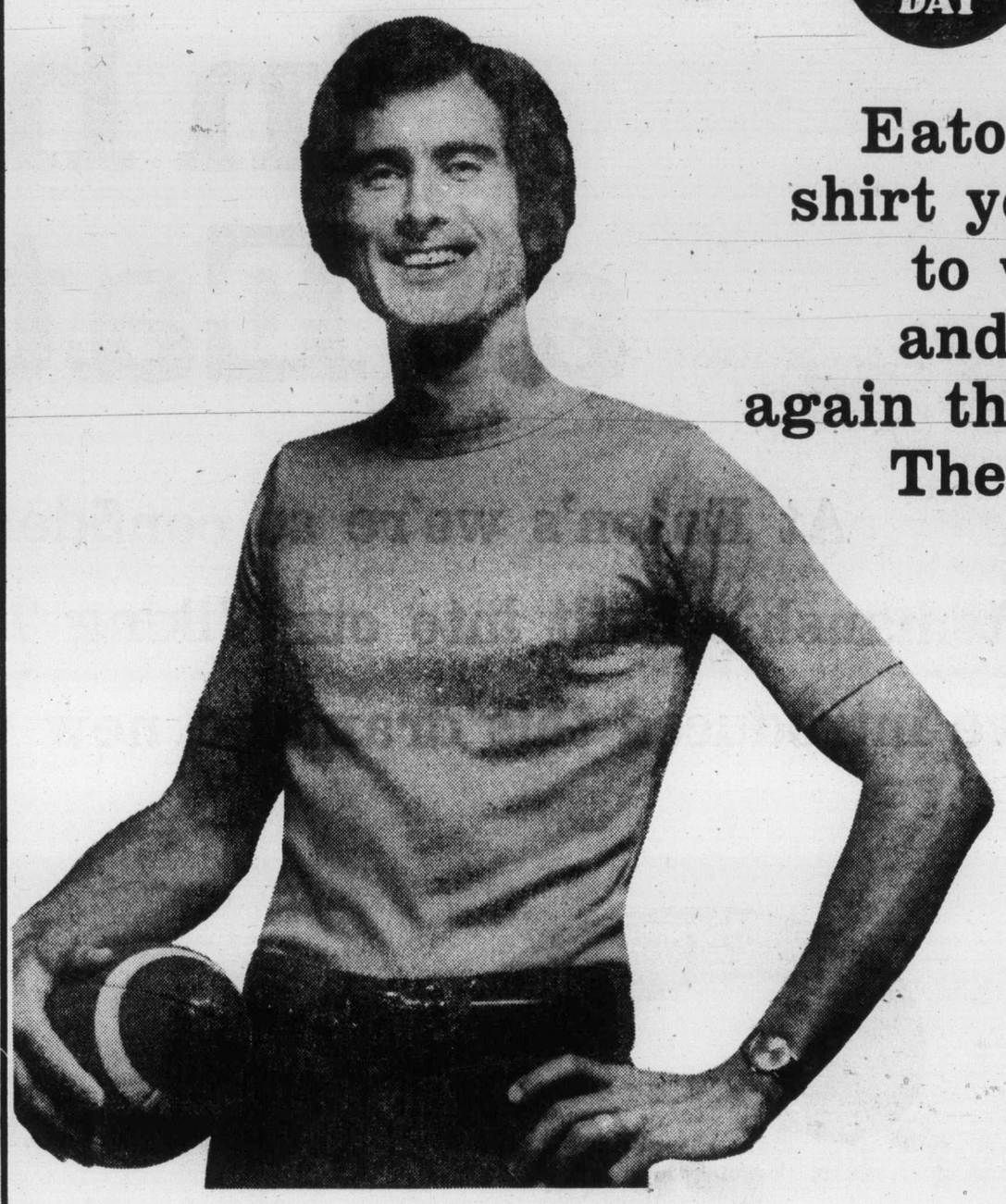

Eaton's has the shirt you're going to wear again and again and again this summer. The polo shirt.

It's one of those shirts you'll find yourself wearing whenever you want to feel cool and go casual. To the golf course. Or shopping. For tennis. Or to the beach. You'll wear it when friends come for a barbecue. Or just for mowing the lawn. The polo shirt at Eaton's is probably going to be one of the most popular shirts of the season because it's cool in 100% cotton, comfortable with crew neck and sort sleeve styling. And it comes in all your favourite colors to team with every pair of slacks, shorts and jeans you've got. And at this price, you'll probably treat yourself to more than one.

9.00

Men's Casual Wear, Dept. 428, main floor

Downtown BONUS DAY

Get a down-to-earth sale price on imported Italian casuals made exclusively for Eaton's. Reg. 24.95

19.99

Just because you spend a lot of time on your feet doesn't mean you have to spend a lot of money on comfort. Because Eaton's has a very special sale price on shoes that are meant for walking in style. Italian casuals, with soft and easy moccasin leather uppers, cushiony crepe rubber soles and heels. Three styles to choose from at one low sale price. Sizes 7-12.
A. Monk strap mocassin toe style in brown.
B. Tan white and blue high ride slip on.
C. Brown three eyelet-laced moccasin oxford.
Men's Shoes, Dept. 237, Main Floor.

EATON'S
Shop Thursday 'til 9:00 p.m.

Viking warranty in home at Eaton's

At Eaton's we're so confident of the quality and craftsmanship built into our Viking TVs and stereos, we've introduced this dramatic new warranty policy.

3

years parts and labour including picture tube on all Viking TVs color and black & white

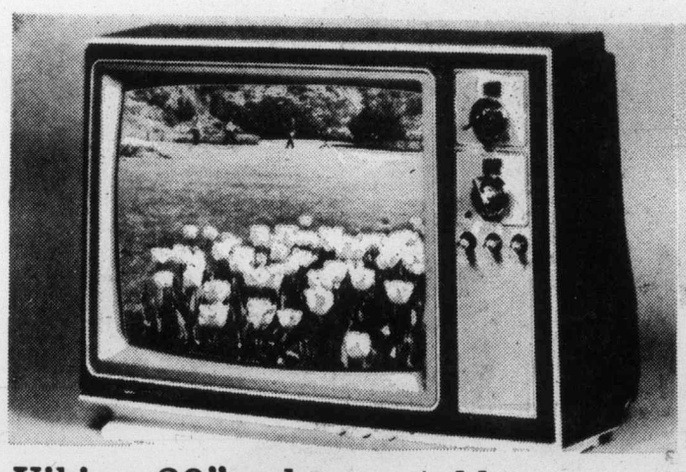

Viking 20" color portable TV special now only

489.99

Eaton's guarantees Viking's reliability with a solid state modular chassis and precision in-line negative black matrix tube. Features also include: one button automatic tuning, 70 position UHF detent tuning, rapid-on switch for picture and sound in seconds plus a dipole telescopic antenna. Everything to give you the brightest, clearest picture possible behind a contemporary polystyrene walnut finished cabinet.

Viking 20" "Remote Control" color portable TV now on sale for

599.99

Soft touch tuning and remote control features make this a special Eaton's buy. The soft touch electronic tuning lets you select and skip channels at the push of a button. And behind the metal, walnut-grained cabinet, everything to give you a beautifully sharp picture: Precision in-line negative black matrix picture tube, 100% solid state modular chassis, one button automatic tuning, rapid-on switch, dipole VHF/UHF loop antennae.

Value packed Viking 26" full-base color console TV

669.00

Performance plus reliability. Dependable qualities you can count on with this Viking 100% solid state modular circuitry. Eaton's also guarantees Viking's precision in-line negative black matrix picture tube, automatic touch tuning and the custom picture control. UHF/VHF lighted channel indicators are set into the mediterranean style, dark pecan veneer, cabinet. And the entire set is mounted on casters for easy mobility. Why wait? You can charge it on your Eaton's account.

EATON'S

Eaton's new warranty: 3 yrs. on all parts and labour including picture tube on all Viking TVs, color and black and white

breakthrough entertainment

We service what we sell. This new warranty is effective immediately, at no cost to you. Solid Value means many things at Eaton's. It means every purchase you make is backed by Eaton's guarantee, the most respected guarantee in Canada. It means that Viking home entertainment products are rigorously tested by Eaton's own Product Research Bureau. But, now a new dimension has been added to the Solid Value story: solid warranties on Viking TVs and stereo components. Viking home entertainment . . . looking great, sounding great. And now, backed by our new warranties. Another reason why . . . Eaton's is Solid Value.

5 years parts and labour on Viking stereo receivers 15 watts RMS per channel or more-and on matching speakers!

(not including turntables)

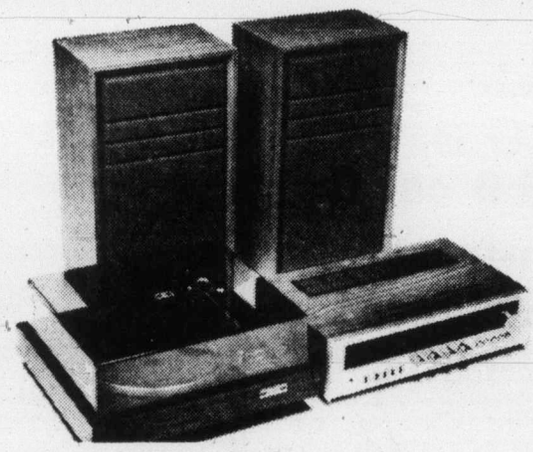

Viking AM/FM stereo component system only

339.00

Sound quality and performance throughout! **The AM/FM receiver** gives you full power output at 20 watts minimum RMS per channel. Both channels driven at 8 ohms from 20-20,000 Hz with not more than 1.0% total harmonic distortion. Superb FET front tuner for greater tuning sensitivity.
BSR single play automatic turntable provides complete record control. An adjustable stylus pressure control, cueing device plus a magnetic cartridge with diamond stylus.
Speakers in smart walnut-grained vinyl finish add total sound. Each features an 8" woofer, 3½" tweeter, 20 watt handling capacity and 8 ohms impedance.

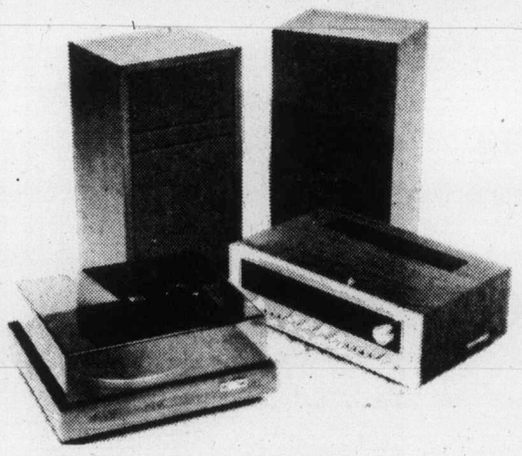

Viking AM/FM Mid-Fi Stereo sound system on sale.

439.00

AM/FM stereo receiver has 25 watts RMS on both channels driven into 8 Ohms at .5% T.H.D. over 20-20,000 Hz range. Magnetic and ceramic phono jacks. FET front end and IC/FC stage. Separate signal strength and centre tuning meters. Lighted function indicators, auxiliary and tap jacks. Loudness control plus high and low filters.
BSR single-play belt driven turntable features calibrated stylus pressure control, viscous damped cueing device and magnetic cartridge. Complete with acrylic dust cover.
Speakers offer two-way bass reflex. Each with an 8" woofer and 3½" dome tweeter.

Eaton's new warranty: 5 years on all parts and labour on receiver and speakers. 1 year on all parts and labour on turntable.

Stereos and TVs, Dept. 460,
Main Floor, Home Furnishings Building.

2 year parts and labour on stereo receivers under 15 watts RMS per channel (not including turntables) 1 year parts and labour on small audio equipment, including turntables.

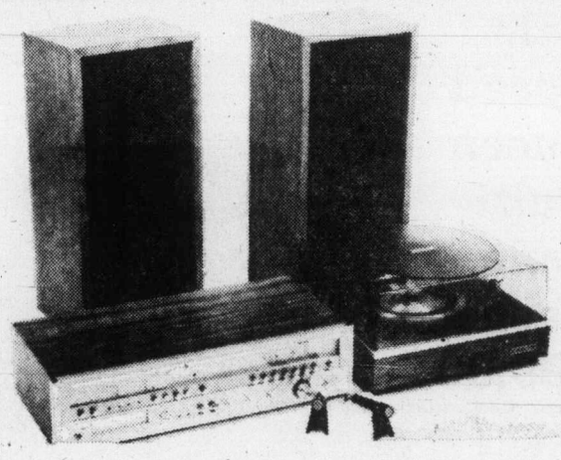

Save on Viking's AM/FM stereo sound system

279.00

Convenience plus dependabilty. AM/FM stereo receiver includes a built-in 8 track player/recorder. Lighted dial pointer and dial scale. Rotary controls for recording volume, bass, treble and balance. Push button functions for loundness, auto/stop and tape monitoring. Plus 2 mikes.
Full size BSR 3-speed turntable gives you a cueing lever, adjustable stylus pressure and a diamond stylus. Walnut wood grained vinyl covered base and acrylic dust cover.
2-way ported speakers complete with 8" woofer and two 2¼" tweeters. Electrical cross over.

Eaton's new warranty 2 years on all parts and labour on receiver and speakers. 1-year warranty on all parts and labour on turntable.

EATON'S

Shop Thursday til 9:00 p.m.

Downtown BONUS DAY

Home Appliance Fair

Get quality brand name appliances at special prices at Eaton's for 3 days only.

Sale Enterprise Gas range 439.00

A continuous clean oven with removable enamelled floor panel for easy clean-up. Other features: across the surface light, digital clock with cook and hold plus minute minder, hi-low big simmer burners, low temperature oven control, visual window and oven light. Natural Gas only.

Ranges, dept. 256, Main floor, home furnishing building.

Sale Viking deluxe 14.9 cu. ft. refrigerator 549.00

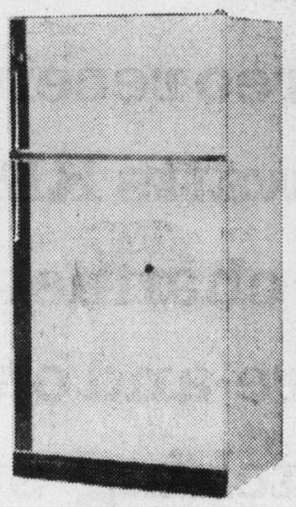

This deluxe, frost-free model has a large 140-lb. freezer capacity. Handy cantilever shelves and door shelves for storage. Butter conditioner, juice can dispenser and ice server compartment for convenience. Easy-roll casters.

Refrigerators, dept. 259. main floor, home furnishing building.

Sale Viking easy clean range 349.00

Cooking is easy with Viking's delay, cook and hold timer . . . just set it and let it do the work. Handy digital clock, deluxe elements and console. Fluorescent console light for good surface lighting. Infinite heat control. 30" wide.

Ranges, dept. 256, main floor, home furnishing building.

Sale Speed Queen multi-cycle washer 499.00

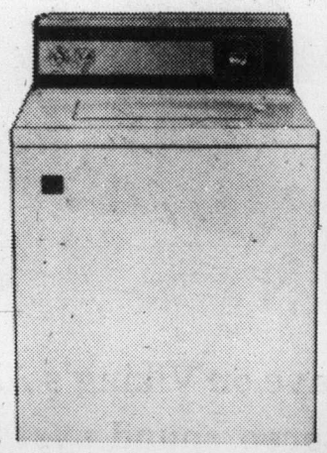

Multicycle washing selection, you choose wash and rinse temperatures, spin and agitator speeds. Porcelain enamel top: lid. Stainless teel tub. Lifetime warranty on stainless steel tub. 10-yr. warranty on washer transmission. 2-yr. warranty on all parts and labour.

Washer dept. 257, main floor, home furnishing building.

Sale Toshiba microwave oven 599.000

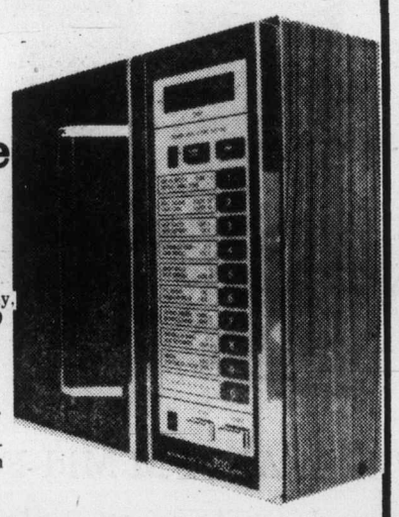

Cooking of the future, here today, at a special price from Eaton's. 9 stage variable power control, electronic digital timer for 60 minutes, fingertip touch control. Extra large 1.5 cu. ft. oven cavity is perfect for roasts. Complete 30 month warranty covering all parts and labour. In-home demonstration. Woodgrain finish. Cookbook included included.

Ranges, dept. 256, main floor, home furnishing building.

Sale C.G.E. 16.9 cu. ft. no-frost refrigerator 629.00

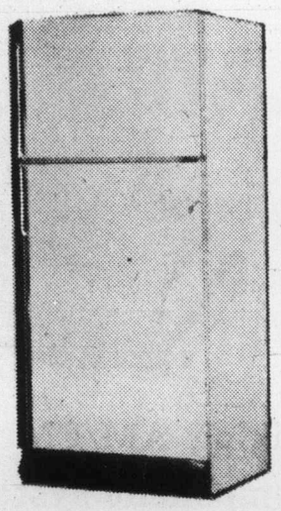

Large, 165-lb. freezer capacity for convenience. Features: twin slide-out crispers with glass tops, butter conditioner and cheese compartment, 2 full width cantilever shelves, juice can dispenser and roll out wheels.

Refrigerators, dept. 259, main floor, home furnishing building.

Sale Moffat self-cleaning range 549.00

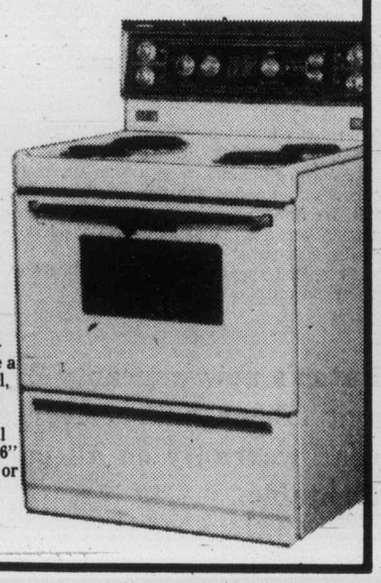

Moffat makes cooking easy for everyone with this pyrolytic self-cleaning range. Fine features like a fluorescent lit glass control panel, digital clock, minute minder and oven timer, and a full-size oven drawer make this range beautiful and convenient. Two 8" and two 6" deluxe elements, 30" wide. White or gold.

Ranges, dept. 256, main floor, home furnishing building.

Sale Maytag 2-speed automatic washer 499.00

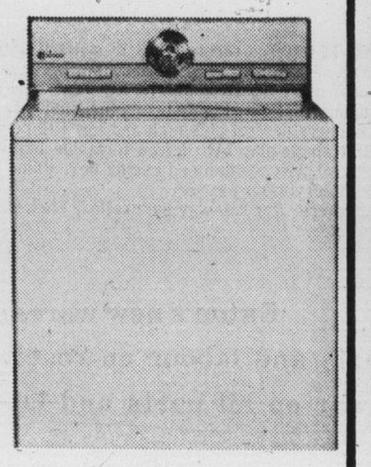

The pennypinching Highlander A208 offers 2-speed washing for all-fabric washing capability. Features include: 4 water temperature controls, 3 water level controls, porcelain enamel washbasket, top and lid.

Washers. dept. 257, main floor home furnishing building.

Sale KitchenAid's best built-in dishwasher 629.00

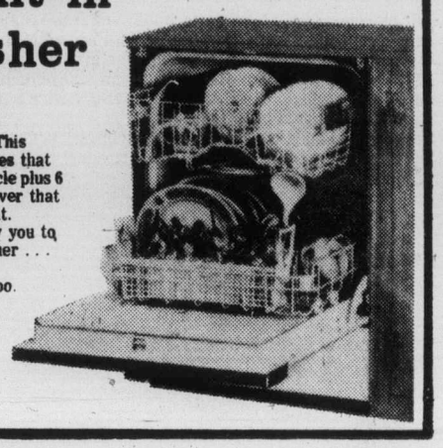

KitchenAid by Hobart. This machine features 7 cycles that include Soak n' Scrub cycle plus 6 others and an energy-saver that dries dishes without heat. Spacemaker racks allow you to really fill your dishwasher . . . 16 position adjustable upper rack holds pots, too. Small item basket.

Dishwashers, dept. 257, main floor, home furnishing building.

Good Evenings
Bob Glover • 6:25 till midnight
CFAX 1070

The Daily Colonist.

Section Two Thursday, May 12, 1977 Page 11

7-DAY MONEY-BACK GUARANTEE
USED CARS
peter pollen ford

Engineer told to sell McMicking plan he discredited

By NANCY BROWN
Colonist Reporter

The Capital Region Board wiggled its way off the Shoal Bay sewer hook Wednesday and instead hooked its engineer and the B.C. Pollution Control Branch.

It was decided to apply to extend the McMicking Point outfall — a course previously discredited by regional engineer Norman Howard, who was told to make the application to the Pollution Control Branch for a permit.

(This solution was predicted in a front-page Colonist story April 27.)

The controversial sewage problem has been before the board for nearly a year, ever since local residents found that a large pumping station was planned for parkland at Shoal Bay.

The station was part of a $12-million sewage project to pipe sewage from Oak Bay and parts of Victoria and Saanich into a long outfall at Clover Point.

Former Pollution Control Branch director Charles Keenan suggested last month that no pump station was necessary, and sewage could simply be discharged into the present outfall at McMicking Point. He proposed extending that outfall to 600 feet.

When the proposal was made, Howard called it "a rather irresponsible outblast" which eroded the integrity of the engineering profession.

Howard said the proposal violated minimum standards set by the pollution control board when Keenan was director. He said float tests showed that sewage from an extended outfall would end up on the golf course beach on flood tides and in McNeill Bay on ebb tides.

Howard said the entire Keenan recommendation had many faults.

But Wednesday the board told Howard to present an application to the pollution control branch for an upgraded McMicking Point outfall, which would be monitored for a year to see if it was a suitable solution.

If the monitoring shows high levels of sewage on the beaches, 50 per cent of the sewage would be diverted at Fort and Foul Bay to go into the Clover Point outfall, according to the plan approved Wednesday.

A final phase to go into operation if further monitoring showed it to be necessary would divert the total flow in the northeast trunk sewer over to Clover Point from a pump station at McNeill and Transit.

Upgrading of the McMicking Point outfall, which would include a comminution operation to reduce the size of debris has been estimated by municipal engineers to cost $350,000.

But at Wednesday's meeting, Howard disagreed sharply with the municipal engineers on the comminution issue.

The engineers from Victoria, Oak Bay and Saanich had assured the ad hoc committee that the comminution equipment could be housed within a manhole.

Howard said it would require a fair-sized building.

Regional board chairman Jim Campbell suggested that such a building at McMicking Point would bring a renewal of the protests which held up the original plan for a year.

Estimated cost of the first diversion, if it were necessary, is $2 million while the total diversion would mean an additional $860,500.

The total estimated cost, Victoria Mayor Mike Young said, was close to the estimated cost of the original scheme, which would have put a large pump station close to the Shoal Bay waterfront, and trunk sewers to Clover Point over Gonzales Hill.

Campbell cautioned that if the third stage was reached there would be a large pumping station built at McNeill and Transit, which would not be popular with local residents.

It was decided that region board representatives should attempt to meet with Municipal Affairs Minister Hugh Curtis, and Environment Minister James Nielsen to explain the proposal to them, before any application went to the Pollution Control Branch.

It was also decided that the PCB application should be presented by Howard along with municipal engineers from Oak Bay, Victoria and Saanich.

Campbell suggested that the board should also consider making an application to change its letters patent to allow a link between Oak Bay and Clover Point.

Curtis has said that plans to eliminate McMicking Point outfall, and put all sewage out at Clover Point exceeded the authority of the board.

Campbell noted that if sewage has to be diverted after monitoring, then letters patent would have to be amended.

The plan approved by the board means that the Shoal Bay parkland and the residence of Colonist publisher Richard Bower were no longer on the list of possible pump station sites.

Boy finds stolen dagger

An extremely rare Canadian Indian dagger stolen from a travelling exhibition at the provincial museum in March 1976 has been returned.

Curator Yorke Edwards said the artifact, which belonged to the Royal Scottish Museum, was turned in Tuesday by a boy whose name is being withheld.

"The boy said he found it in a wood in Esquimalt and left the knife with the history department for identification. It was immediately recognized."

Made of iron, the knife is 14 inches long with a double-edge blade. It was donated to the Scottish museum in 1862 by B. R. Ross.

Civic strike this year 'out of the question'

No matter what happens to the on-again-off-again municipal wage talks, a strike this year is out of the question, a union spokesman said Wednesday.

"No way are they (municipalities) pushing us into a strike," said Bob Cunningham. "To strike while under the AIB (Anti-Inflation Board) guidelines is ridiculous."

He warned, however, that the Greater Victoria taxpayer could still face a work stoppage in the form of an employers' lockout. At this stage that course appeared a remote possibility, since lockouts are usually imposed only in retaliation against isolated strike action.

Cunningham is official spokesman for the joint bargaining front formed by six Canadian Union of Public Employees locals.

The joint negotiating committee and the Greater Victoria Labor Relations Association have failed to make any real headway in numerous attempts at contract talks for some 1,500 core area municipal employees.

The latest effort broke down Tuesday when chief GVLRA negotiator Carl Anshelm rejected reduced union demands. The union says it has cut its demands three times and is now asking for "little more than half" the original proposal of a 14.6 per cent package increase.

However, the sides are so far apart there isn't even agreement on the figures involved in the proposal. Anshelm says the demand now stands at 10 per cent and was originally in the 16 to 20 per cent neighborhood. Both sides have been using their own formulas for calculations.

The GVLRA has said from the outset it won't offer anything exceeding the AIB guideline of six per cent, something already accepted by two other locals that settled on their own. The Victoria inside workers never did join the six-pact, while the Capital Region employees dropped out during the early stages to go for the six-per-cent settlement.

At CUPE's request, mediator Ed Sims entered the talks for a second time Tuesday. He has been asked to remain in the picture until the union has a chance to discuss its rejected proposals with the memberships of the various locals.

He said the question of possible work stoppage came up during Thursday's ill-fated talks. Anshelm, he said, told the union there was no money to pay more than a six-per-cent increase and that the only way it could be raised would be through a loss of pay in a strike or lockout.

"We told him there was no way we were going to strike and that he should go back and tell his GVLRA directors that if they wanted a work stoppage they had better lock us out," Cunningham said.

—Colonist photos by Alex Barta

Open house eye-openers

Eye-opening variety of activities greeted visitors to Esquimalt high school's open house Wednesday night, with chemistry class's experiments in magic proving most popular. Left, Dee Brideaux proudly exhibits foamed carbon tower made with sugar and a little sulphuric acid. Centre, Gurmej Basi demonstrates art of batik. Right, Natalie West shows the metal trades aren't exclusively a male prerogative any more. All three are Grade 12 students at the school.

Summer of '77

'There's a hint of hope'

Canada Manpower Centre Manager Stan Purdy said Wednesday there were signs of a "bit of an upturn" in Victoria's economy, but that a long-term improvement would depend to a degree on foreign markets.

His view — restricted to Greater Victoria and the summer season — comes at a time when Ottawa is being pressed anew for job-creating programs to cope with a record national unemployment rate of 8.3 per cent. The figure in Victoria rose from 10.1 to 10.3 per cent in April.

The federal government has no new job-programs on the drawing board, but is counting in part on an upturn in the American economy to remedy the situation at home.

In Victoria, Purdy says he is taking a "practical view" of what lies ahead and is not "looking through rose-colored glasses" like some economists.

"I'm trying to be a little optimistic about what is happening for the summer."

He is counting on an improved tourist season for a tourist-oriented city that floundered badly last summer.

There are signs that things are picking up, he says, although the figures involved at the moment are varied. Hotel occupancy rates, for instance, range all the way from eight to 85 per cent.

While he isn't about to make any long-range forecasts, Purdy seems to find the most encouragement in what is happening in the forest industry.

It is an industry that appears to have the best employment level locally.

Purdy said retail stores considered April a "so-so" month. Day to day business was unpredictable.

However, a small amount of American money is starting to turn up in the tills, an indication that the summer tourists are right on time.

Blushing rookie presents gift to the colonel

Lady Patricia Brabourne, colonel-in-chief of the Princess Patricia's Canadian Light Infantry, had the tables turned on her Wednesday when she was the recipient of a gift presented on behalf of her soldiers by the youngest member of the 3rd Battalion.

Taken aback at the surprise gesture, Lady Brabourne told Pte. Mark Donnelly, 17, of Guelph, Ont., she was thrilled to receive the gift — an Indian-carved necklace — "as I'm the one usually making presentations, rarely on the receiving end."

The blushing rookie serviceman told his colonel he joined the forces last September and had been stationed at Esquimalt less than a month.

Lady Brabourne presented long-service and good-conduct decorations to Master Warrant officer William Colbourne, and Master Corporals James Fields, Robert Laws, Gerald Masschaele, Leonard Rech, Colin Bignell and John Stansbury.

She also presented the Mary Otter Red Cross trophy for first aid to a team from the battalion, comprising Sgt. Karl Grohs, Master Corporal Albert Munday, and Corporals Peter Gall, Joseph Comeau and Frederick Olsen.

The awards were presented during a battalion parade prior to the 500 troops and 60-vehicle road party moving off to Camp Wainwright, Alta., for summer training.

Earlier in the day, Lady Brabourne and her father, Earl Mountbatten of Burma, had visited the Lester B. Pearson College of the Pacific to tour the facility and meet with the board of trustees.

Mountbatten visited with veterans at the Royal Jubilee's Pavilion hospital Wednesday night while his daughter attended an informal supper at the officers' mess at Work Point.

$110,000 'benefits'

Pair charged in loan deals

By KING LEE
Colonist Reporter

Two Victoria men were charged Wednesday in provincial court in connection with an illegal transaction involving about $110,000 and were released on bail by Judge Blake Allan.

William Alfred Eastgate, 43, of 724 Mount Newton Cross Road, and Richard Brian Higgins, 41, of 1641 McKenzie, were charged with accepting and giving "benefits" which totalled approximately $110,000 in respect to loans which were made by the Unity Bank of Canada to W. A. E. Holdings Ltd., and Seaboard Enterprises Ltd.

Both were also charged with conspiring to obstruct justice in relation to the RCMP investigation into the case.

Eastgate is described as a Saanich businessman while Higgins is described as a former president of the eastern-Canada based Unity Bank of Canada, which has no branches in this area but was chartered in January, 1973.

Lawyers Derek Brindle, representing Eastgate, and Fleming Hansen, representing Higgins, asked for a remand until next Wednesday for election of trial method and did not oppose stringent conditions set forth by crown counsel Michael Hutchison for the release of the two men.

Allan ordered their release on their own recognizance in the sum of $40,000 each with no sureties required.

Eastgate was released on condition that he surrender his passport to the RCMP, reside and remain in Victoria until the case is settled, and not destroy, alter or remove any records pertinent to the case in regards to Seaboard Enterprises, Seaboard Construction, W.A.E. Holdings and W.A.E Enterprises

Higgins' release was on conditions that he surrender his passport to the RCMP, reside and remain in Victoria, report weekly to the RCMP, and not destroy, alter or remove any records in connection with the case.

A no-publication order was granted by Allan in the bail hearing.

Insp. David Staples of the RCMP, present when the pair first appeared in court Wednesday morning, issued a release which stated that the arrests, made earlier in the morning, were the result of a joint investigation by the RCMP's commercial crime sections in Victoria and Toronto.

He would only say further that the investigation began "about a month ago."

The charges allege the acts took place between Jan. 1, 1973, and April 30, 1977, in Central Saanich.

Let's look now at rapid transit, says Curtis

Municipal Affairs and Housing Minister Hugh Curtis said Wednesday his department would look at the possibilities of a light rail system to eventually serve the western sector of Greater Victoria.

"But I should add quickly, that I don't see anything like that for quite a few years," he said. "All I'm saying now is that we would be well advised to be examined a rail system, even though it may be quite some years away."

Just back from a three-week working vacation in Europe, Curtis said he had learned a great deal about transit and urban planning.

"I was tremendously impressed with the co-ordination of their trnsportation systems," he said. "You walk out of a railway station and there, right outside, is the bus depot, the trams, the way to the underground. It's all extremely convenient for the traveller."

He said he had returned to Victoria with "no grandiose schemes, no illusions that we can pick up a transit system like Brussels' and drop it into place here. It just doesn't work that way. But I think we can profit, I know we can profit, from their ideas."

The minister said his ministry's top priority in urban transit had to be Vancouver. "I'm not downgrading Greater Victoria," he said, "but our traffic compared with Vancouver — well, there really isn't any comparison."

Curtis said one of the problems facing urban transit in Canada when compared with urban transit in Europe lay in the field of funding.

"I discovered that the transportation systems in the major cities over there are heavily funded by the federal government," he said.

"The cities have some responsibility, but huge subsidies are received from respective federal governments to enable the cities to provide those systems the Canadian traveller enjoys.

"I haven't come back starry-eyed in the hope of getting the federal funds that make such systems possible. I realize that the federal government would have to make hundreds of millions of dollars available if Canada's 15 major cities were to reach for that kind of European system. But I think we're proceeding in the right direction in B.C. even in the absence of federal funding."

Curtis said the kind of preparatory work being done by his staff included more than just Vancouver, although that major city was at the head of the list. "We are looking at all the larger centres, and that includes cities like Nanaimo and Prince George."

He said he had learned one other thing while in Europe. "I learned that we really are wasteful here when it comes to energy," he said. "One person in a 2,000 or 3,000-pound car is a little ridiculous when you think about it. Europe hasn't overcome the problem of the automobile yet, but they can see a slowdown in car traffic as their public transit systems grow in extent and scope.

"We seem to have an entirely different attitude in this part of the world. To us to travel on a bus is far less desirable than it should be. But that will change and when the change comes we have to be ready for it."

"We used to have three railway lines out along the Saanich Peninsula. Now the rights of way are gone, lost or built on. I really regret that."

Toronto trading

TORONTO (CP) — The Toronto stock market hit a four-month low at the close of moderate trading Wednesday.

The TSE 300 index fell 8.36 to 992.77, its lowest since Jan. 18, in response to a 9.24 drop to 926.90 in the Dow Jones index at New York.

A total of 289 contracts were traded on the options market compared with 226 Tuesday.

Simpsons Ltd. was the largest of the 50 block trades with 100,000 shares at $5⅛ a share.

TransCanada Pipelines Ltd. was second with 15,000 shares at $14 a share. Another two blocks of 4,000 shares each sold at the same price.

A block of 34,500 shares of Bell Canada at $49⅝ a share took third place, but another 18 blocks of Bell shares also traded.

Nine blocks totalling 47,700 shares traded at $49⅝ a share, five blocks totalling 18,100 shares at $49½ a share, three blocks totalling 12,900 shares at $49¼ and a 7,200-share block at $49⅛ a share.

BOX SCORE

	Wed.	Tues.
Issues traded	677	653
Advances	192	213
Declines	220	185
Unchanged	260	255

ACTIVE STOCKS

141641	Bell Canada	49⅝	+ ⅜
112495	Simpson's	5⅛	— ⅛
88725	Transcan Pipe	14	Unch
39650	Pop Shoppes	5⅜	— ⅛
26680	Westcoast Pete	8⅜	Unch
26700	Con Dist	2.95	+ .05
24873	Incu A	28¼	— 1
21861	BP Canada	12¼	+ ¼
21775	Multiple Access	2.65	+ .05
20328	Canadian Hyd	9⅜	Unch

TSE 300

Composite Index	992.77	— 8.36
Metals, mins	1,073.58	—19.75
Golds	1,030.39	— 9.09
Oils, gas	1,098.12	—12.31
Paper, forest	0q957.55	—11.58
Consumer prod.	834.20	— 8.56
Indust prod	908.66	— 5.81
Real est., const.	1,112.20	— 1.04
Transportation	1,174.79	— 0.20
Pipelines	1,231.51	— 4.16
Utilities	1,142.04	+ 4.32
Comm., media	941.08	+ 4.41
Merchandising	800.52	— 3.41
Financial svcs.	862.70	— 7.077
Management	1,097.74	— 2.55

Up 2, down 12. Volume 2.8 million (2.26 million). Value $28.86 million ($22.34 million).

MARKET REPORT

Closing quotations for Wednesday, May 11, 1977

Quotations supplied by The Canadian Press, Richardson Securities, Pitfield Mackay Ross and Co. Ltd., A. E. Ames and Co., Dominion Securities Corp., Harris and Partners Ltd., The Royal Bank of Canada and the Bank of Nova Scotia.

TORONTO CLOSING STOCKS
Distributed by CP
Toronto Stock Exchange—May 11

Complete tabulation of Wednesday transactions. Quotations in cents unless marked $. z—Odd lot. xd—Ex-dividend. xr—Ex-rights. xw — Ex-warrants. Net change is from previous board-lot closing sale.

Stock	Sales	High	Low	Close	Net Ch'ge
A and B					
A G F M	214	126	126	126	
Abitibi	4424	$10⅛	10¼	10¼	
Abitbi 10	2550	$56¼	56	56	
Acklands	200	$11½	11½	11½	
Agnico E	1606	$6¼	6⅛	6⅛	
Albany	18100	39	38	38	
Alt East G	100	$13½	13½	13½	— ¼
Alt Energy	4630	$13½	13¼	13¼	— ¼
Atta Gas A	12555	$13⅛	13⅛	13⅛	
Atta G C p	110	$64	64	64	+ 1
Atta G D p	40	$151	151	151	+ 4
Atta G E p	400	$25	25	25	+ ¼
Atta G F	1625	$29¼	28⅞	29	
Atta G 9 76	1860	$29	28¼	28¼	— ¼
Atta Nat	100	$35	35	35	
Alcair	15637	$30¼	29¼	29½	— ¼
Algo Cent	100	$12¼	12¼	12¼	
Algoma St	1182	$17	16¼	16¼	+ ¼
Astel p	400	$27¼	27¼	27¼	— ¼
Atlarco Dv	500	$14⅛	14⅛	14⅛	— ⅛
Alminex	17810	$9⅝	8¼	9	+ ¼
Alumin 4 pr	500	$15	14¼	15	+ ¼
Alum 3rd p	1600	$28¼	28¼	28¼	
Am Bonza	5500	$12⅛	12⅛	12⅛	— ⅛
Am Eagle	3392	42	42	42	
Am Leduc	2200	6½	6½	6½	
Andres W	100	$8¼	8¼	8¼	
Ang CT 265	266	$29½	29½	29½	
Ang CT 315	252	$35¼	35¼	35¼	
Ang II Dev	3000	76	76	76	— 2
Campau 7p	1400	$7⅛	7⅛	7⅛	
Can Cem A	800	$8⅛	8⅛	8⅛	
CCe C p	200	$16½	16¼	16¼	+ ¼
CDC pr B	766	$104¼	104¼	104¼	+ ¼
Can Malt A	500	$21½	21½	21½	— ½
C Nor West	6250	$6⅛	6	6⅛	+ ⅛
C Pakrs C	100	$17⅛	17⅛	17⅛	— ⅛
Can Perm	910	$18⅛	18	18	
CPerm 6¾	650	$26½	26½	26½	
CS Pete	19300	260	246	252	+ 5
Can Trust A	2321	$23⅛	22¼	23⅛	+ ⅛
C Trust 7¼	1100	$20¼	20	20	
C Tung	2550	$10½	10⅛	10⅛	
C Cablesy	500	$12½	12¼	12¼	— ¼
C Cable w	2420	80	70	80	
Cdn Cel	3600	7⅞	7¼	7⅛	
CC Man A	2400	$22½	22½	22½	+ ½
C Curtis	1000	55	54	55	+ 1
C Ex Gas	400	6⅛	6⅛	6⅛	
C Found pr	2126	58½	7⅛	7⅛	
CGE	116	22	22	22	
CG Invest	100	$17¼	17¼	17¼	
C Hidrogas	6500	155	154	155	+ 1
C Homestd	1250	6⅛	6¼	6¼	— ¼
C Hydro	20328	$9½	9⅛	9⅛	
C Hydro pr	700	$13½	13¼	13½	+ ¼
Cl Bk Com	8191	$23⅛	22¼	22¼	— ⅛
CIL	400	$18¼	18¼	18¼	+ ¼
CI Pow A	748	$20¼	20½	20¼	+ ¼
CLI Pete	5000	36	36	36	
C Manoir A	700	420	415	415	—10
C Merrill	1320	$14⅛	14¼	14⅛	+ ¼
C Occidental	400	$14½	14⅛	14⅛	— ⅛
C Ocdntl p	1335	$28¼	28½	28¼	
CP Hlvs	2350	$18¼	18	18	
CP Inve pr	100	$36	36	36	
CP Ltd	12392	$17⅛	17⅛	17¼	
CPL A p	1200	9¾	9¼	9¼	
C Reserve	3315	5⅝	5⅛	5⅛	
Cdn Salt A	900	$15½	15½	15½	— ¼
Cdn Sup O	654	545	44¼	44¼	— ⅛
Cdn Tire	2108	532	31¼	32	
Cdn Tire A	1096	34¼	34¼	34¼	+ ¼
C Utilities	3045	$13⅛	13⅛	13⅛	
CU 10 w	10265	531	30½	30¼	— ⅛
C Util 9.24	145	$28½	28½	28½	
C Util w	2500	450	445	450	+30
CWN G 4 pr	450	$9⅛	9½	9½	+ ¼
Cambra	220	315	315	315	
Candel Oil	350	$13¼	13¼	13¼	+ ¼
Canray	300	100	100	100	
Canron	100	$21¼	21¼	21¼	— ¼
Capit Div	2200	26	26	26	
Cara	100	57⅛	7⅛	7⅛	
Carl OK	5340	279	275	279	+ 2
Carl A p	200	$24¼	24¼	24¼	+ ¼
Carl B p	200	29	29	29	+ ¼
Carma A	1300	7⅛	7⅛	7⅛	
Cassiar	3210	9	8⅞	9	
Cassidy L	200	395	395	395	— 5
Casidy A p	100	56½	6½	6½	+ ½
Celanese	2875	330	320	325	
Celan 175 p	200	$18¼	18¼	18¼	+ ¼
Cell Est A	300	$13⅛	13	13	— ⅛
Cell Fund A	1000	5½	5½	5½	
Centurion	250	415	415	415	
Charter Oil	100	350	350	350	
Chib Kay	3000	10	10	10	+ 1
Chieftain D	1400	11	11	11	+ ¼
Chieftain p	500	55½	55½	55½	+ ½
Chimo	250	84	84	84	
Chrysler	645	$18⅛	18⅛	18⅛	— ⅛
CHUM B	250	57⅛	7⅛	7⅛	
C S 10 w	850	$11¼	11¼	11¼	
Cockfield	25	390	390	390	
Colin Lake	3000	7	7	7½	
Coles Book	800	$9½	9½	9½	— ½
Cominco	1086	$35	34¼	34¼	— ⅛
Cominco A	400	$28⅛	28⅛	28⅛	
Com Can	400	390	385	390	+ 5
C Holiday I	800	390	380	390	— 5
Chins A p	525	$21⅛	21¼	21⅛	+ ⅛
Coniagas	500	52	52	52	— 3
Con Chm A	1000	7⅛	7⅛	7⅛	+ ⅛
Con Bath A	260	526	25¼	26	+ ⅛
Con Bath p	400	518	18	18	+ ½
Con Bldg	2200	290	281	281	— 8
Con Fardy	5602	320	315	320	
C Durham	6000	79	76	79	+ 2
C Marben	4000	66	63	63	— 1
C Morisn	6100	136	134	135	— 2
C Rambler	1000	105	105	105	— 1
C Rexspar	8270	77	75	76	— 2
Con Textile	1200	198	195	195	— 3
C West P	100	400	400	400	—15
Con Distrb	26700	295	285	295	+ 5
Cons Gas	2150	$14¼	14¼	14¼	+ ¼
Con Gas B	225	565	65¼	65¼	
Con Gas D	975	$23½	23½	23½	
Control F	500	225	225	225	— 2
Cooper C	200	5	5	5	— ¼
Copeland	1000	55	55	55	
Cop Fields	800	224	221	224	+ 4
Corby vt	26	$19⅛	18⅛	19⅛	
Corby B	400	$17¼	17¼	17¼	— ¼
Cornat Ind	9900	5⅝	5⅛	5⅛	
Cosewa R	19600	465	455	455	— 5
Costain R	300	$12½	12	12	
Costin R w	1100	445	440	440	
Craigmt	1275	5⅛	5⅛	5⅛	— ⅛
Crain R L	1100	58½	8⅛	8⅛	— ⅛
Crwn Life	250	$47½	47½	47½	
Crwn Trst	150	$20½	20½	20½	
Crow Nest	100	$37	37	37	— 1
Crush Intl	1060	7⅛	7⅛	7⅛	
Cyprus	1000	$10⅛	10⅛	10⅛	— ⅛
C					
CAE A	1250	8⅛	8⅛	8⅛	+ ⅛
CFCN	1050	11¼	11¼	11¼	+ ⅛
Cad Fox	975	9¼	9¼	9¼	
Cal Pow A	3105	533	32½	32⅛	— ⅛
Cal P 4 p	240	555	55	55	
Cal P 7 p	100	58½	83	83½	+ 2
Cal P 10 p	120	$114	114	114	+ 2
Cal P 9.80	50	$113	113	113	
Cal P 2.36	250	28⅛	28⅛	28⅛	+ ⅛
Cam Mine	6100	49	44	47	+ 4
Camflo	3530	$11½	11⅛	11⅛	— ⅛
Camp RL	2100	527½	27½	27½	— ¼
Campau A	1800	405	400	400	—10

D to G

Stock	Sales	High	Low	Close	Net Ch'ge
DRG Ltd A	500	485	485	485	+ 25
Dale R	1539	$10⅛	10⅛	10⅛	+ ⅛
Dalmy A	100	430	430	430	—10
Dalmy C	100	400	400	400	
Daon Dev	240	$13⅞	13¼	13¼	— ⅛
Daon A	300	$6¼	6¼	6¼	
D Aragon	26000	23	22	23	+ 1½
Debhld B p	150	$68	68	68	
Decca R	6450	57⅛	7¼	7¼	— ⅛
D Eldona	3000	56	56	56	— 1
Denison	1065	$50¼	50	50¼	
Dickinsn	1600	435	430	430	
Doman I	2100	5½	5½	5½	
Dome	2062	$51	50¼	50¼	— ⅛
Dome Pete	15025	$38½	38	38	
D Bridge	2378	$21	20¼	21	
D Cifrs A	125	57	7	7	— ¼
Dofasco A	535	$24¼	24	24	+ ¼
Dom Store	2743	$15⅛	15⅛	15½	+ ⅛
D Textile A	1234	57⅛	7⅛	7⅛	— ⅛
Domtar	2668	$14⅛	13⅞	14	— ⅛
Domtar pr	100	$12¼	12¼	12¼	— ⅛
Donlee M	480	$11¼	11¼	11¼	
Douglas L	400	250	250	250	
Dover Ind	1100	$13⅛	13¼	13¼	— ⅛
Dover pr	100	57½	7½	7½	+ ¼
Dr Mc C A	100	13	13	13	+ ¼
Dustbane	100	55⅛	5⅛	5⅛	+ ¼
Dylex Ltd	600	57¼	7⅛	7⅛	+ ⅛
Dylex L A	1066	57¼	7⅛	7¼	+ ⅛
E-L Fin	800	57½	7½	7½	+ ½
E-L Fin w	3000	32	31	31	
East Mal	22	200	200	200	6
East Sul A	500	115	115	115	
Ego Mines	64800	108	103	105	— 3
Electro A	1000	230	225	225	— 2
Emco	1100	55⅛	5	5	+15
Exquisite	100	245	2456	245	
Extd wt	500	295	295	295	
Falcon C	1650	55¼	5⅛	5⅛	— ⅛
Falcon	445	35	34¼	34¼	— ⅛
Fed Ind A	100	55½	5½	5½	— ¼
Fed Pion	400	23	23	23	
Fed Ind	40040	16	9	9	
F City Fin	106	59½	9½	9½	— ¼
FCity F rt	2350	15	15	15	
F Mar	600	44	44	44	
Fittings A	100	32	32	32	— ½
Foodmart Cl	3475	6½	6	6½	+ ⅛
Foodex S	1500	5⅛	6	6	— ⅛
F. Sea A pr	2100	5⅛	6⅛	6⅛	
Francana	2500	57¼	7⅛	7⅛	— ¼
GEM Steel	400	250	250	250	— 5
G M Res	875	340	340	340	
Gallt Mal A	250	5½	6½	6½	— ½
Gaz Metr	500	5½	6½	6½	
Gaz S.40 p	z10	$54⅛	54⅛	54⅛	
Gaz S.p p	200	57	57	57	
G Distrb A	1130	5⅛	6	6	
GML	310	572	72	72	
Genstar L	8118	$23⅛	23¼	23¼	— ⅛
Gnstar L w	1900	57¼	7½	7½	+ ⅛
Giant Yk	1000	57⅛	7⅛	7⅛	+ ⅛
Gibraltar	300	56⅛	6⅛	6⅛	
Glendale	100	120	120	120	— 5
Goldlund M	42600	22	18	20	— 3
Goodyear p	z95	33	33	33	
Graff G	2000	$20⅛	20⅛	20⅛	+ ⅛
Granduc	6200	118	113	118	+ 3
Gt Oil Sds	2000	57⅛	7⅛	7⅛	
Gt Nickl	1000	75	75	75	
GL Paper	250	$27⅛	27	27	
Gt West S	1160	275	270	270	+ 5
G West wt	600	65	65	65	
Greyhnd	863	$16⅛	16⅛	16⅛	— ⅛
Guar Trst	2175	58⅛	8	8⅛	+ 2⅛
Gulf Can	3562	27½	26⅛	26⅛W	— 5
Gulfstrm	7600	31½	30	30	
H to L					
Hambrc C	7007	400	390	395	— 5
H Group A	300	260	260	260	— 5
Ham Tr	100	16	16	16	
Hardee	1030	85	85	85	+ 2
Hard Crp A	1985	380	375	375	— 5
Harrleq pn	6625	5⅛	6⅛	6⅛	+ ⅛
Hawker A	2420	490	475	490	+20
Hawker pr	z50	60	60	60	
Hayes D A	200	55⅛	5⅛	5⅛	— ⅛
Hedway A	5100	355	355	355	+ 5
Highmont	600	145	145	145	
Holinger A	650	30	30	30	
Home A	2735	$28⅛	28¼	28¼	— ⅛
Home B	z30	$23⅛	23⅛	23⅛	
Howdn DH	600	57¼	7⅛	7⅛	— ⅛
Hud Bay A	1658	518½	18½	18½	— ⅛
H Bay Co	1066	$15½	15½	15½	— ⅛
HB Oil Gas	2340	536	35⅛	35⅛	
HB Oil G pr	100	$36½	36½	36½	+ 1½
Husky Oil	3360	$27⅛	27⅛	27¼	— ⅛
Husky E w	200	59	9	9	— ⅛
Hydra Ex	3500	20	19½	20	+ ½
Hy's Ltd	100	200	200	200	
IAC	3650	$15⅛	15½	15⅛	+ ⅛
ITL Ind	100	110	110	110	
IU Intl	10795	$13¼	13½	13⅛	— ⅛
IWC Com	4500	138	138	138	+ 2
Imasco A	1650	525¼	25	25	
Imasco A p	3000	355	355	355	+ 5
Imp Life	z20	98	98	98	
Imp Oil A	13841	$20⅛	20¼	20¼	— ½
INCO A	24873	$29¼	28⅛	28¼	— 4
INCO B	200	$28⅛	28⅛	28⅛	
Indal	4100	517¼	17¼	17¼	— ¼
Indusmin	320	$12¼	12¼	12¼	+ ½
Inland Gas	450	$10½	10⅛	10½	
Inland G p	100	$12½	12½	12½	6
Inlnd G 10p	1900	$29¼	29¼	29¼	+ ⅛
Inter-City	8675	57¼	7	7¼	
Inter C A p	150	$16¼	16¼	16¼	
Inter C B p	250	$18½	18½	18½	+ 1
Inter C B w	2160	445	430	445	+10
Int Div	4100	140	135	140	+ 5
IBM	106	$265¼	263	263	— 4
Jelnt Mogul	300	240	240	240	
I Mogul A	100	$11⅛	11⅛	11⅛	
Interpool	4300	$18⅛	18¼	18½	+ ⅛
Int Pipe A	15334	$14⅛	14½	14½	— ⅛
Ipsco	500	$13⅛	13¼	13¼	— ⅛
Inv Grp A	1300	5⅝	6⅛	6¼	+ ⅛
Inv Grp 5 p	2200	$15¼	15¼	15¼	
Island Tel	100	$12½	12½	12½	
ISO	1000	128	128	128	
Ivaco A	z50	55⅛	5⅛	5⅛	
Jannock	1000	8⅛	8⅛	8⅛	
Jannock B	100	$13⅛	13⅛	13⅛	+ ¼
Joutel	23500	15	14	156	+ 1
Kaiser Re	4410	$14¼	14	14	
Kaps Tran	2335	71	71	71	
Kelsey H	z50	$13⅛	13⅛	13⅛	
Kenting	z25	$23½	23½	23½	
Kerr A A	8905	$15¼	15½	15½	— ⅛
Kerr A B	z6	15	15	15	
Koffler A	4300	55¼	5⅛	5⅛	— ⅛
La Luz	z50	57	7	7	
Labatt A	1570	$17⅛	17½	17⅛	+ ⅛
Lab Min	700	$32¼	31½	32¼	+ ½
Lacana	3800	425	415	420	—25
Laidlaw A.	300	57	7	7	
LOnt Cem	5300	340	335	340	+ 5
L Shore	z17	210	210	210	
Laurasia	7200	58	57	57	
Lau Fin	1000	57	6⅛	7	
Lau F 1.25	300	$15¼	15¼	15¼	+ ⅛
Lau F 2.00	100	$24¼	24¼	24¼	
Leigh Inst	800	295	295	295	
Leons Fin	600	5⅛	6⅛	6⅛	— ⅛
Levy A pr	200	5⅛	5½	5½	— ⅛
Lid Lac	1005	165	162	165	+ 3
Lindsay w	z105	16	9	9	
Lob Co A	100	330	330	330	
Lob Co B	3800	330	320	330	
Lob Co pr	425	526¼	26	26¼	+ ⅛
Lob Ltd Ap	6775	$16¼	16¼	16¼	+ ⅛
Lob Ltd Bp	900	518	17¼	17¼	+ ⅛
Lochiel	965	139	133	139	+ 8
Loeb M	1300	420	410	410	—10
Logistec A	2500	315	310	315	+ 5
Lost River	1500	197	192	192	— 4
Lytton M	6000	40	38	38	— 2
M to O					
MDS Health	z30	275	275	275	
MEPC	5400	59½	9½	9½	— ⅛
MICC	500	59½	9⅛	9⅛	
MH Cable	200	511	11	11	
Mclan H A	400	57⅛	7¼	7¼	— ⅛
MB Ltd	9025	$22⅛	22	22	— ¼
Madeline	z133	83	79	83	
Magna A	z25	$15⅛	15⅛	15⅛	
Magnetics	26600	67	65	66	+ 1
Maher pr	100	5⅛	6⅛	6⅛	+ ⅛
Maistc Wil	5200	250	248	250	+ 5
Malartic	1000	80	80	80	
Man Bar	1010	98	98	98	
M. Lf Mills	1950	$34½	34¼	34½	+ ⅛
Maritime	613	$20⅛	20	20	— ⅛
Marmac A p	750	5⅛	9¼	9¼	
Mar T 940	300	$10¼	10¼	10¼	— ⅛
Martin	12000	10½	10½	10½	
Mass Fer	8857	$22⅛	22	22	— ½
Mas F A	7645	$28½	28½	28¼	+ ¼
Mas F B	1800	529	28⅞	29	+ ⅛
Matgmi A	900	$13	12⅛	13	
Mc Adam	5000	27	25	25	— 2
McGraw H	500	55½	5½	5½	— ⅛
Mc Intyre	450	$34½	34¼	34¼	
McLaghlin	300	5½	5½	5½	+ ⅛
Melcor	1300	5⅛	6¼	6¼	— ¼
Mentor	1100	260	260	260	
Mercantil	1200	$12⅛	12¼	12¼	— ⅛
Merland E	30800	470	465	470	—10
Met Stor A	z45	9	9	9	
Midcon	4500	150	150	150	+10
Minrl Res	640	143	143	143	+ 2
Molson A	10572	517	16¼	17	+ ¼
Molson B	5289	515	14⅛	15	
Monenco A	525	58	8	8	
Moneta P	1000	30	30	30	
Moore	11930	$33⅛	32⅛	32⅛	— ¼
Multi Acc	21775	265	258	265	+ 5
Murphy	2050	58⅛	8¼	8¼	— ⅛
Mymet M	550	90	87	88	+ 5
N B Cook	z125	92	92	92	
NBU Mine	1200	115	112	112	— 3
NaChrs I	3600	5⅛	6	6	
Nabrs Dig	900	517¼	17¼	17¼	
Nat Drug	300	5⅛	6	6¼	
Nat Drug p	300	57¼	7¼	7¼	— ⅛
Nat Pete	28500	42	38	40	+ 2
Nat Trust	300	$15½	15½	15½	— ½
Nemco	1000	190	188	190	— 3
Neonex	5700	222	218	218	— 2
NB Tel	3067	$18⅛	18⅛	18¼	— ½
NB Tel A p	z50	517	17	17	
NB Tel 1.85	100	$22½	22½	22½	+ ½
N Dimens	6000	90	88	90	
N Goldvue	5000	7	7	7	+ 1
N Provid D	5900	15	14	15	+ 1
N Que Ragl	1500	165	162	162	— 8
N York Oil	14800	145	140	140	— 3
Newconx	400	390	385	385	— 5
Nfld LP A	100	$13¼	13¼	13¼	
Nfld Tel	1300	57⅛	7⅛	7⅛	+ ⅛
Nfld Te 975	445	$22⅞	22¼	22¼	+ ¾
Newnor	5000	5	5	5	
Noble M	1000	45	45	45	— 1
Noranda A	15300	$30¼	29⅞	29⅞	— ⅛
Norcen	14007	$11⅛	11⅛	11⅛	— ¼
Norcen B	3997	$20½	20	20½	+ ¼
Norcn 150	6150	$19⅛	19⅛	19⅛	+ ⅛
Norcen w	15175	3	2	2	— ½
Nordair A	800	274	260	274	+14
Normick P	800	315	300	300	—30
NC Oils	13900	5⅛	9¼	9¼	— ⅛
Nor Ct 270p	z80	$30¼	30¼	30¼	
Nor Tel	5021	$31⅛	31½	31¼	
NTecm B w	500	512	12	12	+ ⅛
Northgat	1200	485	480	480	— 5
Northld	2000	9½	9½	9½	+ ½
NS Sav 10¼	100	$23½	23½	23½	+ 1
Nowsco W	1550	$25½	24¼	24¼	— ½
Nu-Wst A	1400	513	12¼	13	+ ¼
Nufort Res	500	20	20	20	
Numac	1750	$11⅛	11⅛	11⅛	— ⅛
OPI A	1000	57½	7¼	7⅛	— ⅛
OSF Ind	65960	255	255	255	
Oakwood P	7800	143	138	140	— 3
Obrien	20500	114	110	114	+ 2
Ocelot A	1200	58⅛	8⅛	8⅛	
Ocelot B	4800	58	7⅛	8	
Orchan A	1600	240	235	235	— 3
Oshawa A	5450	420	415	420	+ 5
Osisko	2800	22	22	22	— 1
Osisko rt	15200	2	1	1	— 1
Oxford A	2300	$12⅛	12	12	— ¼
P to S					
Pac Coper	18100	125	120	124	+ 4
Pac Nth G	200	320	320	320	— 5
Pac Pete	325	$28⅛	28¼	28⅛	— ⅛
Page Pet	1642	275	265	275	+10
Pamour A	4600	355	350	350	
Pan Centr	800	72	72	72	+ 2
Pancana I	1800	115	115	115	— 4
PanCan P	13200	527	26⅛	26⅛	+ ⅛
Pe Ben O	2600	375	360	375	+30
Pembina	225	395	395	395	
P Dept S	150	5⅞	6⅞	6⅞	
Petrofina	110	$16⅛	16⅛	16⅛	— ⅛
Peyto Oils	1600	5⅛	6½	6½	— ⅛
Pick Crow	20000	14	12	12	— 2
Pine Point	1035	$34½	34⅛	34⅛	— ⅛
Pitts C	3000	5¼	5⅛	5¼	+ ⅛
Place G	2500	48	47	47	
Placer	1500	$20½	20⅛	20½	— ⅛
Plysr 840	100	$26½	26½	26½	+ ⅛
Pop Shops	39650	55⅞	5⅛	5⅛	— ⅛
Pow Corp A	1905	58	7⅞	8	+ ¼
Pow C 4¼	z80	$29	29	29	
Pow C 5	500

Manufacturing looking up

OTTAWA (CP) — A survey of manufacturers who account for 50 per cent of all Canadian manufacturing shipments shows they were significantly more optimistic about business prospects in April than they were three months earlier.

The Statistics Canada survey, released Monday, indicated that 35 per cent of the manufacturers anticipate increased production for the May to July period, compared with 23 per cent in a similar January survey. The remainder expected production would remain about the same.

The April survey showed only 19 per cent expected volumes to decline, compared with 30 per cent three months earlier.

About 82 per cent of all manufacturers said in April they had no production difficulties, compared with 76 per cent in January and 74 per cent a year ago.

The largest source of difficulty was still shortages of skilled labor, especially among smaller establishments, with seven per cent saying they experienced problems in that area.

In January, 10 per cent reported skilled labor shortages as their major production problem.

Five per cent reported shortages of working capital as their major difficulty, the same as in January.

Skilled labor shortages were most keenly felt among the smaller firms, with 16 per cent reporting this factor as a production problem. This was from a peak of 24 per cent last July.

A better outlook for exports was reflected in figures which show that 51 per cent of export-based industries expect improved prospects while only 10 per cent felt there would be a downturn.

Construction up

Greater Victoria's construction industry, plagued by adverse economic conditions, appears to be slightly improving, according to Central Mortgage and Housing Corp.

Housing starts, which had dropped sharply in the first three months, totalled 473 in April, a slight increase from 469 in April last year.

Apartments took the lead with 340 units, compared with 284 the previous April. A total of 18 duplex units were started, compared with eight the year before.

But only 83 single-family homes were started, down from 108 during April last year. New row housing units totalled 32, down from 69.

Since Jan. 1, a total of 1,290 housing starts were made, compared with 1,491 during the first four months of 1976.

Montreal

CLOSING AVERAGES

65 Industrials	175.24	—1.91
13 Utilities	151.37	+0.44
7 Banks	216.48	—3.06
8 papers	104.14	—1.33
85 Composite	174.78	—1.52

Volume 569,838.

B.C. TEL

G. F. Holmes

The appointment of George F. Holmes as Island Division Customer Service Manager of the British Columbia Telephone Company is announced by R. H. Stevens, Vice-President —Customer Service.

Mr. Holmes joined B.C. Tel in 1947 and has held several managerial positions in Vancouver and was District Commercial and Traffic Supervisor in Dawson Creek. Until his recent appointment, he served as General Customer Service Supervisor in Vancouver.

In his new position, Mr. Holmes is responsible for customer service in the Island Division with his headquarters located in Victoria.

The Company's Island Division covers all of Vancouver Island, the Gulf Islands, and some portions of the mainland coast.

Toronto options

Distributed by CP
Closing Prices of all Options — Wednesday, may 11, 1977.

Options	Month	Price	Vol	Last	Close
Alcan	Jul	22½			29⅞
Alcan	Jul	25			29⅞
Alcan	Jul	27½	6	3⅛	29⅞
Alcan	Jul	30	6	150	29⅞
Alcan	Oct	22½	2	8	29⅞
Alcan	Oct	25	2	5¾	29⅞
Alcan	Oct	27½	22	3½	29⅞
Alcan	Oct	30	5	2	29⅞
Asamera	Jul	12½			13⅝
Asamera	Jul	15			13⅝
Asamera	Oct	12½			13⅝
Asamera	Oct	15			13⅝
Asamera	Jan	12½			13⅝
Asamera	Jan	15			13⅝
Dome Pete	Jul	32½	1	5¼	38
Dome Pete	Jul	35			38
Dome Pete	Jul	40	66	175	38
Dome Pete	Jul	45			38
Dome Pete	Oct	40	30	3⅛	38
Dome Pete	Oct	45	22	175	38
Dome Pete	Jan	40	2	4⅛	38
Dome Pete	Jan	45	2	2⅝	38
Imp Oil A	Jul	17½	1	3⅜	20¼
Imp Oil A	Jul	20	2	115	20¼
Imp Oil A	Jul	22½	10	35	20¼
Imp Oil A	Oct	20	11	175	20¼
Imp Oil A	Oct	22½	3	60	20¼
Moore	Jul	32½	7	140	32⅝
Moore	Jul	35			32⅝
Moore	Oct	32½			32⅝
Moore	Oct	35	6	100	32⅝
Moore	Oct	40			32⅝
Mass Fer	Jul	20			22
Mass Fer	Jul	22½			22
Mass Fer	Jul	25			22
Mass Fer	Oct	20			22
Mass Fer	Oct	22½	5	110	22
INCO A	Jul	27½	13	175	28¼
INCO A	Jul	30	1	75	28¼
INCO A	Jul	32½	7	50	28¼
INCO A	Jul	35			28¼
INCO A	Oct	30	25	125	28¼
INCO A	Oct	32½	11	70	28¼
INCO A	Oct	35			28¼
Noranda A	Jul	27½			29⅝
Noranda A	Jul	30			29⅝
Noranda A	Jul	32½			29⅝
Noranda A	Jul	35			29⅝
Noranda A	Oct	30	2	2	29⅝
Noranda A	Oct	32½			29⅝
Noranda A	Oct	35			29⅝
Nor Tel	Jul	30			31¾
Nor Tel	Jul	32½			31¾
Nor Tel	Jul	35			31¾
Nor Tel	Oct	30			31¾
Nor Tel	Oct	32½			31¾
Nor Tel	Oct	35			31¾
Nor Tel	Jan	30			31¾
Nor Tel	Jan	32½			31¾
Nor Tel	Jan	35			31¾
Royal Bnk	Jul	22½			24¼
Royal Bnk	Jul	25			24¼
Royal Bnk	Jul	27½			24¼
Royal Bnk	Oct	22½			24¼
Royal Bnk	Oct	25			24¼
Royal Bnk	Oct	27½			24¼
Royal Bnk	Jan	22½			24¼
Royal Bnk	Jan	25			24¼
Seagram	Jul	20			21½
Seagram	Jul	22½	3	50	21½
Seagram	Jul	25			21½
Seagram	Oct	22½	4	140	21½
Seagram	Oct	25	3	50	21½
Seagram	Jan	22½	7	185	21½
Seagram	Jan	25			21½

Alberta

By The Canadian Press
Alberta Stock Exchange—Wednesday

Complete tabulation of Wednesday transactions. Quotations in cents unless marked $. Net change is from previous board-lot closing sale.

Stock	Sales	High	Low	Close	Net Ch'ge
Abacus	5450	475	470	470	—5
Bearcat	500	230	230	230	
Cal West	11000	55	51	51	—2
Cinnabar	1500	69	68	68	—1
Clearport	3000	55	55	55	—4
Conventurs	200	350	350	350	+5
Cord	200	290	290	290	—10
Czar	2000	$8¼	7¾	8¼	+ ¼
Dixie	3500	88	88	88	+13
Howe Snd	39200	104	90	100	+19
Invictus	9500	23	22	23	—1
Mid East	5000	10	10	10	—2
Mongowin	4500	74	72	72	
Nordex	1000	60	60	60	
North Cont	2000	3	3	3	+1
Northrim	3000	475	460	475	+15
Onaping	800	45	45	45	—5
Ranchmns	1114	215	215	215	
Sackville	1166	47	45	45	—3
Sparrow	5000	90	90	90	+15
Troy	2600	229	223	229	+6

Saanich proposal in trouble

Truck runs in low gear

A proposal by Saanich council's public works committee to establish a network of truck routes could be in for a rough ride.

The plan to restrict truck travel to about 30 streets came under fire from some aldermen Monday and was attacked by residents attending a public meeting on the Saanich community plan Tuesday.

The committee will recommend to council next Monday that a bylaw make Shelbourne, McKenzie and Feltham major traffic streets to the northern part of the municipality.

Glanford, Quadra, Cloverdale, Saanich Road, Boleskine and the Pat Bay Highway would be the route for trucks travelling to the Gorge-Tillicum and Burnside areas, with Cedar Hill Cross Road designated the major southerly route.

Burnside, Interurban and Wilkinson would be other major streets in the network.

Ald. Joseph Bourque claims there is no need for such a bylaw because no complaints have been received from residents about truck traffic on residential streets.

He says the proposal is premature and has urged his colleagues to scrap plans to proceed with drafting of the bylaw.

In a time when we are losing industry," Bourque said "we should be looking at ways to aid business, not throw up more roadblocks."

The high cost of doing business was, he said, the reason why the southern half of Vancouver Island has lost 12 businesses in the last four years.

Creating truck routes would only add to higher delivery costs, Bourque argued.

Mayor Ed Lum could see no problem in establishing the routes as proposed by municipal engineer Clifford Warren.

He said that most major cities have such routes and Saanich "is falling behind the times by not following the pattern."

Ald. David Patterson, stating his opposition to the inclusion of Glanford in the network, said that trucks could use the nearby highway. He expressed concern that trucks might illegally use Mann and Vanalman as a shortcut.

Ald. John Mika also expressed doubts about the need for such a large network, saying that only one or two major roads would be needed for trucks to travel through the municipality.

Several citizens voiced their opposition to the proposed routes at discussions on the community plan Tuesday at Hampton senior citizens centre.

They were critical of the recommendation to use Boleskine and Glanford as part of the network and questioned the need for considering such a bylaw.

Earnings

Alberta Energy Co. Ltd., three months ended March 31: 1977, $3,425,000, 22 cents a share; 1976, $1,446,000, 10 cents.

Algoma Central Railway, three months ended March 31: 1977, $226,000, a loss, no share figures available; 1976, $340,000.

Bank of British Columbia, six months ended April 30: 1977, $2,112,000, $2.14 a share; 1976, $1,222,000, $1.60.

Belding-Corticelli Ltd., year ended Dec. 31: 1977, $207,161, 43 cents a share; 1976, $138,923, 28 cents.

Dominion Stores Ltd., 52 weeks ended March 19: 1977, $16,198,000, $1.90 a share; 1976, $20,437,000, $92.40.

Island Telephone Co. Ltd., three months ended March 31: 1977, $449,338, 48 cents a share; 1976, $302,332, 37 cents.

Magnetics International Ltd., year ended Dec. 31: 1977, $500,940, no share figures available; 1976, $91,000, a loss.

New Brunswick Telephone Co. Ltd., three months ended March 31: 1977, $2,212,000, 30 cents a share; 1976, $2,901,000, 50 cents.

PE Ben Oilfield Services Ltd., three months ended March 31: 1977 ,$505,204 ,26.9 cents a share; 1976, $117,967, 6.3 cents.

Thomson Newspapers, three months ended March 31: 1977, $8,917,842, 17.7 cents a share; 1976, $7,795,256, 15.4 cents.

Travelways Ltd., three months ended March 31: 1977, $358,620, 40 cents a share; 1976, $483,825, 54 cents a share.

Simply. Better.
(It does you proud.)

Canonet 28...the point-and-shoot camera that gives you the quality of 35mm slides and pictures plus world-famous Canon lens technology.

If your slides or pictures leave you a little disappointed, the Canonet 28 is the easy way to move up to the kind of results you can expect from a 35mm camera. Yet using the Canonet 28 is simplicity itself ...it gives you perfect exposure for daylight or flash shooting automatically and its double-image range-finder makes focussing a breeze. The Canonet 28 is very light and very compact. Get the whole story from your Canon dealer. It's short and very simple.

Canon Canonet 28

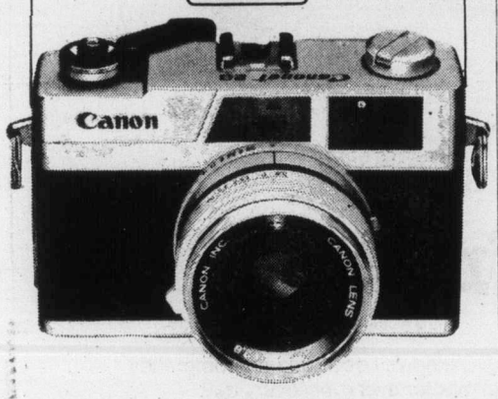

BILL'S PHOTO SUPPLY
1672 Douglas St.
383-7443

Canon

Coast to Coast Newspaper Advertising Sells the Most

PROFESSIONAL REALTOR

We are interested in talking to an experienced, personable realtor capable of working independently.

We have a modern well located office with a friendly atmosphere within our small group.

Call:
BRIAN HIGGINS
595-2413 Office
658-8402 Res.

Pace Properties Ltd. 595-2413
Real Estate Agents 1640 Oak Bay Avenue
5-11

Island Saw Co.
617 Chatham Street 385-5500
5-3

We'll help tide you over at Laurentide.

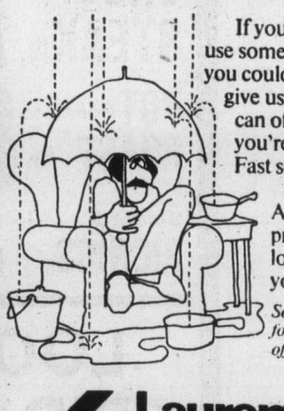

If your house could use some help, and you could use the cash, give us a call. We can offer exactly what you're looking for. Fast service. Personal attention. And a home improvement loan to help tide you over.

See your phone book for the Laurentide office nearest you.

Laurentide Financial Corporation Ltd.

Introducing NatWest in Vancouver

NatWest Canada Ltd, a wholly owned subsidiary of National Westminster Bank Ltd, one of the largest banking groups in the world, has now established an office in Vancouver, the financial centre of Western Canada. It will bring the wide range of corporate services which the National Westminster Group can provide to large companies in British Columbia and Alberta.

Contact: Mr. John Butler, Accounts Executive, NatWest Canada Ltd, 750 West Pender Street, 12th Floor, Vancouver B6C 2T8, British Columbia. Telephone: (604) 669-4241. Telex: 04-55334.
Head Office: Royal Bank Plaza, Suite 2060, South Tower, Toronto M5J 2J1. Telephone: (416) 865-0170. Telex: 06-22572.

NatWest Canada Ltd
A member of the National Westminster Bank Group

Captain Morgan
Rum as rum should taste!

Captain Morgan Black Label
A favourite anytime because its smooth, robust flavour tastes great no matter how you mix it.

Captain Morgan De Luxe
An exquisite blend of the world's finest rums, aged a minimum of 6 years to a rich, mellow perfection. Ideal for occasions when only the best will do.

Blended from the finest domestic and imported rums. Distributed and quality guaranteed by Seagram.

Posh clubs fall on hard times

VANCOUVER (CP) — Inflation is forcing even the most well-heeled gentlemen's clubs to look closer at such ungenteel things as cost cutting and improved productivity.

As non-profit organizations, private clubs almost always expect to operate in the red. But because of soaring operating costs, their ability to stick to expected losses is being strained.

Property taxes, wages and dining room costs have all climbed without a similar increase in members' dues.

The major men's clubs in Vancouver — Terminal City, Vancouver Club, University Club and Engineers' Club — say operating costs have almost doubled since 1970.

Wages take the biggest bite. Although non-union, the clubs say they pay staff at rates equivalent to those of their unionized counterparts and B.C. union wages are among the highest rates in Canada.

While having to pay more to maintain the same services, downtown clubs are further pressed by competition from the recent proliferation of restaurants. To get members to choose dining at the club, there is special emphasis on a luxurious atmosphere, special events and good cuisine at reasonable rates.

"We try to give members something they won't get outside the club. It is the last bastion of democracy where a man can walk in and do what he wants," said James Byrom, secretary-manager of the University Club.

Because the downtown clubs often are imagined to be luncheon clubs, dining room business in the evening drops to about one-third of lunchtime volume, and chefs still must be retained during the evening hours.

Also, businessmen's clubs strive to offer the best menu at lesser rates.

At the Terminal City Club, for instance, corkage for each bottle of liquor sold is just $1 above the liquor board price. "But after all, members do pay $40 a month in dues," said manager John Meloni.

That represents a $17-a-month increase since 1970. Although most private clubs have increased monthly dues — their main income source — to offset increased operating costs, they haven't been able to recover the whole amount.

Entrance fees generally provide a club's capital expansion funds, said Horst Anders, secretary-manager of the Engineers' Club. Its monthly dues went from $60 per quarter three yeras ago to $70 now and entrance fees jumped by $550 to $800 to pay for refurbishing its new club headquarters.

The entrance fee for the Terminal City Club is $2,000, and the Vancouver Club, still regarded as the most prestigious, is believed to charge entrance fees in the neighborhood of $2,000.

The end result is clubs have less money available for capital expansion. Renovations and replacement plans are stretched out over several years or are shelved completely.

Clubs here guard their privacy and do not reveal breakdowns of their finances. But figures from a recent U.S. study by Harris, Kerr, Forster and Co. indicates the amount of funds available to private clubs for debt service and capital improvements has fallen to less than half that available five years ago.

The study showed that of every dollar of city clubs' revenue, 36 cents came from dues and almost 35 cents from food sales, and half of that dollar went to payroll and related costs.

One way to boost income would be to get more members to use their clubs more often. Managers of businessmen's clubs, with non-resident and inactive members, can expect between 40 to 60 per cent of membership use of the club. The days when private clubs had lengthy waiting lists of prospective members are gone.

"We haven't had a waiting list for four years," the manager of the 650-member Engineers' Club said. "And the situation is similar at other clubs as well."

"People are getting away from private clubs. At one time, a private club was a member's only recreation but now there is a diversification of public recreation and a thousand dining rooms to choose from in the city," said David Leese, president of the Pacific branch of the Canadian Society of Club Managers.

choose from in the city," Society of Club Managers.

Tomorrow's 'window' grimy

TORONTO (CP) — Governments at various levels came under attack Wednesday when critics from the public and private sectors set out to analyse Canada's economic ills.

Nearly 30 speakers from across Canada and abroad presented their views at group discussions and in speeches at a one-day economic conference titled Window on Tomorrow and sponsored by the Progressive Conservative Party of Canada.

W. O. Twaits, former chairman of Imperial Oil Ltd., said government bureaucracies complicate economic issues. And governments at all levels "have been living beyond the means of Canadians."

Neil Reimer, national director of the Oil, Chemical and Atomic Workers international Union, said it was a national disgrace that one million people in Canada were unemployed.

Reimer, chairman of the Canadian Labor Congress, said the public had become critical of institutions that were normally relied upon to provide jobs.

Shares bought at $1.75

Transair reins to PWA

WINNIPEG (CP) — Pacific Western Airlines has agreed to buy more than 70 per cent of the outstanding shares of Transair Ltd., at a price of $1.75 a share, Sol Kanee said Wednesday.

Kanee, a Winnipeg businessman, confirmed that he represents a group of shareholders holding more than 70 per cent of the issued and outstanding shares of Transair. He said Pacific Western has accepted the shares at $1.75 each, subject to the approval of regulatory authorities.

Kanee said that while minority shareholders would not be required to tender their shares, he has been assured that minority shareholders who may wish to sell their shares on the same terms would have the opportunity to do so.

The Board of directors of the Winnipeg-based Transair has been re-constituted with four of the seven directors being nominated by PWA.

The Winnipeg representation will consist of Arthur V. Mauro, QC., and Kanee, who has been named chairman.

Harold D. Cope will continue as president and chief executive officer.

Kanee also indicated that a full statement could be expected from PWA and Transair later this week.

Wellburns
LOCALLY OWNED
OPEN 7 DAYS A WEEK TO SERVE YOU BETTER

Canada Grade A No. 1 or 2

CHUCK STEAK lb. 79¢
CROSS RIB ROAST lb. 1.09
POT ROAST Boneless lb. 89¢
Medium GROUND BEEF lb. 99¢
Smoked PICNICS lb. 69¢
Whole FRYERS A lb. 85¢

LOOK FOR AD IN FRIDAY PAPER FOR
SUPER PARKING LOT SALE
Hot Prices On Hundreds of Items
Loads of Free Goodies

Spartan APPLES Ok. Fancy 4 lbs. 89¢
Snoboy LETTUCE California ea. 29¢
Jumbo Navel ORANGES 12 for 1.00
Snoboy CARROTS Can. No. 1. 3 lbs. 59¢

We Are Located At The Corner of PANDORA AND COOK

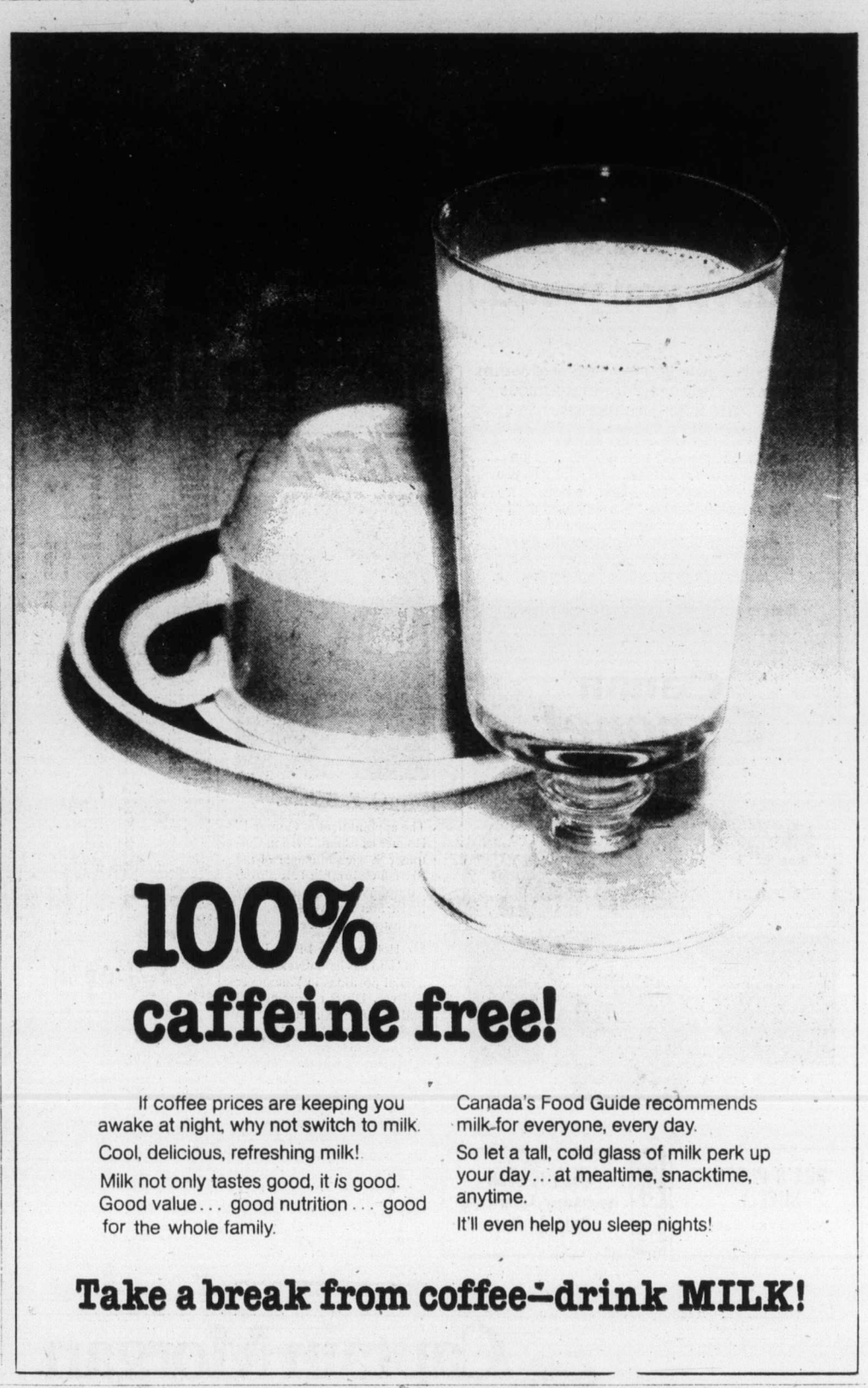

100% caffeine free!

If coffee prices are keeping you awake at night, why not switch to milk.
Cool, delicious, refreshing milk!
Milk not only tastes good, it *is* good. Good value... good nutrition... good for the whole family.
Canada's Food Guide recommends milk for everyone, every day.
So let a tall, cold glass of milk perk up your day... at mealtime, snacktime, anytime.
It'll even help you sleep nights!

Take a break from coffee—drink MILK!

If you really want the mildest...

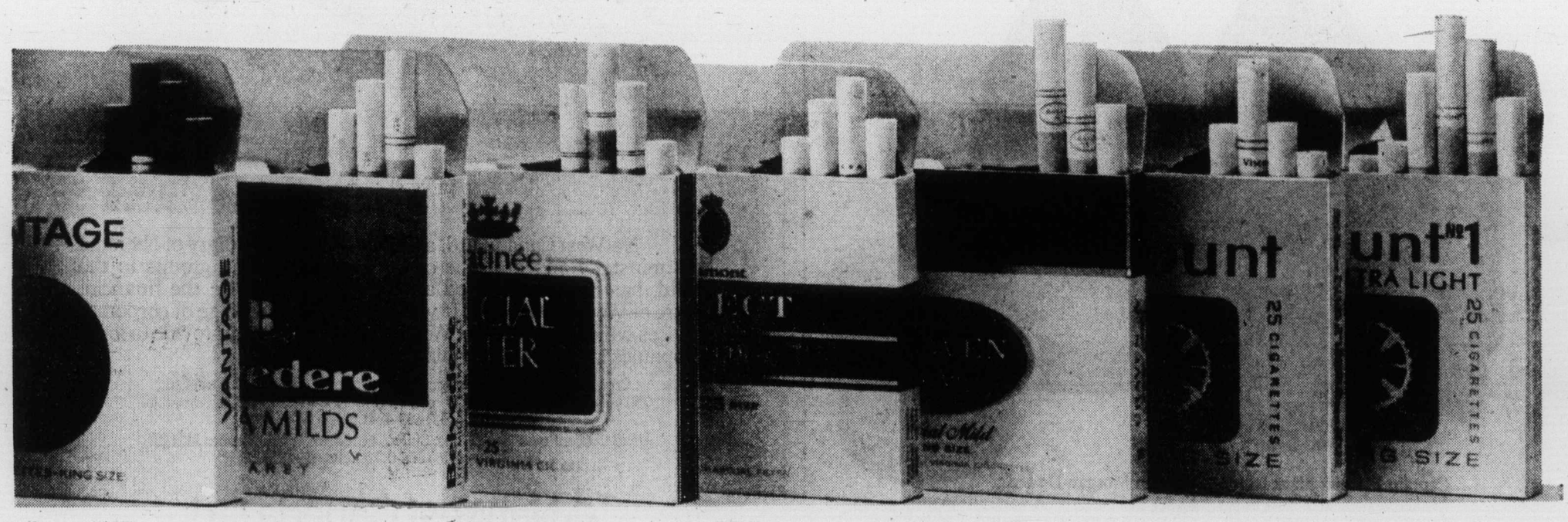

Warning: Health and Welfare Canada advises that danger to health increases with amount smoked — avoid inhaling.

King Fisherman

Expert angler, age 13, in lake trout lead

A 13-year-old fly fisherman has stepped into the King Fisherman Contest leadership in the lake trout category with a 7.12-pound trout he took casting a fly on Cowichan Lake.

It was the biggest trout young Kelvin Van Buskirk has landed on a fly, but last year he took a seven-pounder from a lake in the Interior.

He started fishing in Interior lakes when he was two years old and now is a regular fishing buddy with his 20-year-old brother, Bill. They both tie their own flies.

Kelvin takes over the lead from Edith Tiesu's 5.10-pound cutthroat from Cowichan Lake.

As a member of a household subscribing to the Colonist he is in line to win the King Fisherman trophy and the Fish and Game Parka from Jeune Bros.

As a young fisherman with a big trout taken casting with a light fly rod and a home-made fly tied to match the hatch he is also in line for a Molson Fish of the Month crest or top monthly quality catch prize of a Little Chef smoker. He could even qualify for the Molson Fish of the Year trophy.

For the time being he is awarded a King Fisherman fun decal.

Last year's lake trout winner was a 10-pounder from Doran Lake in the Albernis.

Freshwater fishing has come on fairly hot in lakes and rivers and the next three weeks should be the peak period.

Latest King Fisherman entries:

Cheanuh Marina
Jim Karakai, 2474 Meadowland Drive; 23.0, Beechey Head, anchovy.
Angler's Anchorage Marina
Godfrey Westmoreland, Box 288; 6.0, McKenzie Bay, Flasher and Krippled K.
Marie Sidaway, 221 Nicola Place; 6.0, Willis Point, Rhys Davis Minnow Teaser.
J. Kerr, 2055 Goldsmith Street; 6.8, McKenzie Bay, Super Strip Teaser.
Don Jackson, 6838 Woodward Drive, Brentwood Bay; 8.12, McKenzie Bay, Strip Teaser.
Ralph Peace, 2294 Shady Creek Drive, Saanichton; 8.0, Deep Hole, Strip Teaser.
Ian Witter, 501 Niagara Street; 9.12, Brentwood Bay, minnow.
Bosun's Marina
Audrey Batho, 618 Baxter Avenue; 9.8, Sidney Spit, Strip Teaser.
Kathy MacFarlane, 401-1378 Lyall Street; 5.0, 6.0, Mose's Point Hookum Spoon.
Catherine Batho, 618 Baxter Avenue; 5.0, Sidney Spit, Strip Teaser.
Van Isle Marina
Don Sprinkling, 5581 Old West Saanich Road; 5.8, Deep Cove, Strip Teaser.
Harbour Low Cost
Marc Mulder, R.R. 1, Maliview Drive, Ganges; 6.9, Beaver Point, Buzz Bomb.
Schooner Cove Marina
Brenda Duke, 6851 Somenos Road, Duncan; 5.8, Gray Rock, hootchie.
Ben Muench, Port Alberni; 10.0, Schooner Cove, red Flashtail.
Leslie Vivian, 1438 Wende Road; 10.0, Yeo Island, Wonder Spoon.
La Bella Vista Motel Resort Motel Resort
Gord Muir, 23 Spring Street, Hamilton, Ontario; 5.0, Bowser, Flashtail.
Pauline Bartlett, R.R. 3, Qualicum Beach; 7.0, Bowser, Tom Mack Spoon.
Lloyd Lewis, 2633 Richmond Road; 5.2; Bowser, Tom Mack Spoon.

RIVER TROUT
(Other than Steelhead or Rainbow)
Bluenose Sporting Goods
Donald Erickson, Box 555, Sooke; 7.2, 5.6, 4.10, cutthroat, Cowichan River, Red Ant Fly.

LAKE TROUT
Royal Oak Automotive
Pat Brennvan, 2555 Wootton Crescent; 1.12, Beaver Lake, Mepps Spinner.
Trevor Metters, 4142 North Road; 1.10, Colquitz Creek, worm.
Grahams Meade Creek Road
Maud Graham, Box 915, Lake Cowichan; 2.0, 1.4, 1.4, 1.6, 1.12, 1.13, cutthroat, Cowichan Lake, troll and worm.
Erle Graham, Box 915, Lake Cowichan; 1.14, 1.2, cutthroat, Cowichan Lake, troll and worm.
Jo-Anne Graham, Box 915, Lake Cowichan; 1.1, rainbow, Cowichan Lake, Flatfish.
Zuiderzee Campsites
Tony Akehurst, 1540 Bank Street; 1.8, 1.12, Quennel Lake, Willowleaf and worm.
River Sportsman
Joseph Mate, R.R. 2, Courtenay; 3.5, Mohun Lake, worm.

SMALL-MOUTH BASS
Royal Oak Automotive
Kevin Bull, 654 Baker Street; 1.12, 2.1, 2.6, Prospect Lake, Rapala.
Robert Wilson, 4384 Northridge Crescent; 3.4, Elk Lake, spinner.
Pat Brennan, 2555 Wootton Crescent; 1.15, Beaver Lake, Mepps Spinner.
Glen Steele, Zuiderzee Campsites, Ladysmith; 2.13, Quennell Lake, worm.

SMALL-MOUTH BASS
Clapham's Automotive
Kent Moss, 2811 Lake End Road; 1.8, Langford Lake, Rapalla, 1.10, Langford Lake, worm.
Brentwood Boat Rental
Bob Christie, 5114 Prospect Lake Road; 2.4, Prospect Lake, worm.
Pedder Bay Marina
Barney Steel, 1315 Lyall; 3.0, Matheson Lake, worm and bobber.

RIVER TROUT
(Other than Steelhead or Rainbow)
Lakeview Store
F. J. Scott, 2522 Dowler Place; 6.4, cutthroat, Cowichan Lake, worm and bobber.
Teresa Bergstrom, Box 260, Lake Cowichan; 2.12, cutthroat, FSD Spoon.
Belmont Park
Ken Stewart, 3-626 Goldstream; 2.0, 1.7, 1.7, cutthroat, Esquimalt Lagoon, Deadly Dick and Bolo.

LAKE TROUT
Belmont Park Firehall
Kelvin VanBuskirk, 206 Cadillac; 7.12, Cowichan Lake, fly.
Daniel Duguay, Royal Roads Military College; 1.11, Quamichan Lake, Flatfish.
Clapham's Automotive
George Kitson, 88-2911 Sooke Lake Road; 2.0, 2.4, 2.5, Quamichan Lake, Royal Coachman Fly.
Ben's Marina
Harold R. Hanson, 1905 Mayfair Drive; 4.6, Cowichan Lake, Gibbs lake troll.
Jack Ratcliffe, 1409 Craddock; 4.8, 2.11, 2.8, 1.6, 3.13, Cowichan Lake, Flatfish.
Guy Smith, 407-625 Fernhill Road; 1.2, 3.4, Cowichan Lake, Flatfish.
Muriel Smith, 625 Fernhill Road; 2.13, 1.13, Cowichan Lake, troll and worm.
Alice Davies, 2214 Belmont Avenue; 3.6, Cowichan Lake, silver Flatfish.
M. Page, 1906 Woodley Road; 2.0, 2.11, Cowichan Lake, Flatfish.
Cedars Resort
John Davis, 57 North Shore Road, Lake Cowichan; 1.8, 4.0, Cowichan Lake, Tom Mack Spoon.
Lakeshore Service
Desi Kimola, R.R. No. 3 Lakeshore Road, Port Alberni; 6.0, Sproat Lake, Spin 'n 'Glo.
Glen Smith, R.R. No. 3 Lakeshore Road, Port Alberni; 3.2, Sproat Lake, Flatfish.
Lakeview Store
Dave Mycock, 1147 Camrose Crescent; 3.8, Honeymoon Bay, worm.
Gary Mycock, 1147 Camrose; 1.6, 1.15, Honeymoon Bay, Flatfish.
Fred Scott, 2522 Dowler Place; 1.0, 2.8, 1.8, 5.4, Honeymoon Bay, gang troll and worm.
Chris Liansen, Honeymoon Bay; 1.7, Cowichan Lake, worm.
Corrigall Boat Rentals
Edith Tiesu, Box 9, Lake Cowichan; 1.0, 1.8, 3.4, Cowichan Lake, Tom Mack Spoon.
Walter Tiesu, Box 9, Lake Cowichan; 4.2, 2.0, 3.8, Cowichan Lake, Tom Mack Spoon.

SPRING (CHINOOK)
Pacific Lions Marina
Bill Varcoe, Homer Road; 11.0, 12.8, 8.0, 9.0, Becher Bay, anchovy.
Maurice Cunningham, 1335 Finlayson; 22.0, 8.8, 9.8, Aldridge Point, Strip Teaser and anchovy.
M. Cunningham, 1335 Finlayson; 16.0, Beechey Head, anchovy.
Phil Hale, 887 Tillicum Road; 23.0, 9.0, Beechey Head, Super Strip Teaser
Phil Hale, 887 Tillicum Road; 15.0, 10.0, 9.0, 8.0, Aldridge Point, Strip and Minnow Teaser.
Phil Hale, 887 Tillicum Road; 20.8, Beechey Head, Minnow Teaser.
Dave Wigmore, R.R. No. 1, Becher Bay; 26.8, Becher Bay, Strip Teaser; 27.0, Aldridge Point, Strip Teaser.
Larry Yarmie, 725 Porter Road; 9.0, Trap Shack, anchovy; 9.0, 13.8, Beechey Head, anchovy.
Les Hillaby, 305-2926 Harriet Road; 26.8, Beechey Head, anchovy.
John Yarmie, 725 Porter Road; 9.8, 10.0, Beechey Head.
John Yarmie, 725 Porter Road; 26.0, 7.8, Trap Shack, anchovy; 28.4, Secretary Island, anchovy.
A. Vey, 3930 Dawe Road; 25.0, 21.0, Beechey Head, Radiant Squirt.
Mary Henson, 400 Obed Avenue; 25.0, Beechey Head, anchovy.
J. Matsenko, 2020 Runnymede; 11.8, Beechey Head.
R. Lindsay, 1284 Pearce Crescent; 10.8, 14.8, 21.8, Becher Bay, Minnow Teaser and anchovy.
Bob Collard, 3019 Balfour Avenue; 12.0, Beechey Head, anchovy.
Larry Davies, 923 Cowichan; 16.8, Beechey Head, Strip Teaser.
Steve Birch, 5062 West Saanich Road; 18.0, 10.0, Beechey Head, Strip Teaser.
Sally Bell, 1913 High Park Place; 16.0, Beechey Head, Strip Teaser.
H. Gollmer, 146-2500 Florence Lake Road; 16.8, Trap Shack, anchovy.
T. Birt, 4467 Majestic Drive; 8.8, Beechey Head, minnow.
Dan Yarmie 725 Porter; 7.8, 9.8, Trap Shack, anchovy.
David Knowland, 4011 Valley View Road; 6.5, Becher Bay, anchovy.
John Spriggs, 1240 Maywood; 10.8, 11.0, Trap Shack, Strip Teaser.
G. Girton, 750 Burnside Road; 5.12.
Gordon Baird, 2 Duke Street, Amherst, N.S.; 9.0.
Jim Duckworth, R.R. No. 3, Lacombe, Alberta; 5.0, Beechey Head, Strip Teaser.
H. Rollins, 922 Meares Street; 14.0, 6.8, Strip Teaser.
Rob Stofer, 541 Warren Avenue; 10.4, Beechey Head, Strip Teaser.
Larry Lambrick, 7278 Chatwell Drive; 11.0, Beechey Head, Strip Teaser.
David Knowland, 4011 Valley View Road; 7.8, Becher Bay, Strip Teaser.
D. Martin, 4102 San Ardo; 6.0, Strip Teaser.
Colonist
Don Tocher, 4410 Robinwood Drive; 19.8, Becher Bay log booms, Super Strip Teaser.
Smitty's Marina
M. Ostachowicz, 9577 Epco Drive, Sidney; 20.8, James Island, Strip Teaser.

Advertising helps you to know
CANADIAN ADVERTISING ADVISORY BOARD

Chris Sanderson wanted nothing more than to ride the waves.

He got action. Niagara helped Chris set sail.

For years, Chris Sanderson ate, drank and slept sailboats. Other people's sailboats. This year, thanks to Niagara, Chris is at the helm of his own twenty-six footer. Niagara knows a lot about Chris Sanderson's wants. We also know a lot about money. That's our business at Niagara. Money for a new car, home improvements, mortgage money, money for your child's education or if you're like Chris Sanderson, money to capture the wind. If what stands between you and the things you really want is a thing called money, come in and sit down with the people you've come to know at Niagara. We'll show you how putting your money into action can put the wind back into your sails.

NIAGARA/IAC
Loans, Mortgages, Sales financing.
Money in action.

VERY SPECIAL SPECIAL
On Sale May 12-14

"Charger" Sport Shoes By PONY

Compare at 16.99
9.94 PR.

Tremendous savings! Tremendous comfort with full lining, padded tongue, padded insole and topline. Blue or red nylon uppers with white trim; suede self color toe cap. Deeply ridged, long-wearing rubber soles. Adult sizes: 6½-12; youths 1-6. Shop early!

Special Purchase
Limited Quantities
No Rainchecks

Zellers
Hillside Shopping Centre
Open Mon. to Fri. 9:30 to 9:30
Sat. 9:30 to 6:00
S-11

...Check the numbers.

There's nothing milder than Medallion.

Average per cigarette: King Size: 1mg "tar" 0.1mg nicotine.

London XV to visit Island

National Westminster Bank of London, a team containing several county players, will play two exhibition rugby games on Vancouver Island in the next few days. The tourists will meet the Hornets in Nanaimo on Saturday at 2:30 p.m. and will play James Bay Athletic Association, the defending provincial first-division champions, at Victoria High School on Monday at 6:30 p.m. The James Bay side will be without its players picked to represent Canada in a test match against the United States, May 21 in Vancouver.

ESQUIMALT AUTO PARTS SUPER MARKET

. . . and now
WE RENT 'EM!
auto tools and equipment

CHARGEX

DO IT YOURSELF AND SAVE $$

- FLOOR JACKS
- ENGINE HOISTS
- TIMING LIGHTS
- ELECTRIC DRILLS
- SOCKET SETS
- AUTO RAMPS
- ENGINE STANDS
- IMPACT WRENCHES
- TUNE-UP EQUIPMENT
- TOW BARS
- METRIC TOOLS
- SANDERS
- ETC., ETC.

"We can supply the parts you need too!"

SPONGE 88¢ CLEAN UP THIS WEEKEND! No. 159

TURTLE WAX 18 oz. 2.78 ea. T123

NEW! DELUXE HARDSHELL CAMPING CARRIERS
- Keeps your gear dry
- 11 cu. ft. cargo capacity
- Fits most vehicles

Model A251

Also see our Assembled Display of Bike Carriers, Bar and Basket Racks. 79.98 ea.

CAR WASH JET SPRAY
Comes complete with jet gun, shut-off valve, wax and soap tablets. 4.78 ea.
WASH AND WAX TABLETS STOCKED TOO!

HEAVY DUTY SHOCK ABSORBERS SAFETGLIDE HIGHWAYMAN 6.98 ea.

ALSO OPEN SATURDAYS AND SUNDAYS

ESQUIMALT AUTOMOTIVE PARTS LTD
"WE HAVE WHAT YOU NEED—IMPORTS TOO"
1230 ESQUIMALT ROAD
ACROSS FROM THE MUNICIPAL HALL
386-8877
MON. THRU SAT. 9 A.M.-5:30 P.M.
SUNDAY 10:30-4:00 P.M.
5-11 SALE PRICES TILL CLOSING SUNDAY, MAY 15, 1977

Softball roundup

Banner leads win

Len Banner had two hits and scored two runs, leading Juan de Fuca Builders to a 3-2 win over Molsons in Stuffy McGinnis Softball action Wednesday night at Central Park.

With the teams tied 2-2 going into the top of the seventh inning, Banner hit a two-out single, moved to third on two Molson errors and came home with the winning run on a wild pitch.

Mark Perkins managed a triple off winning pitcher Len Carolan who limited Molson batters to four hits.

In Senior Women's League play, Butler Brothers scored two runs in the top of the seventh to upset second-place CRESC Angels 4-3 at Hyacinth Park.

In another game, Linda Lalonde hit a triple and two singles and drove in three runs, leading Hygrade Radio to an 8-5 victory over Victoria Athletics.

In Sidney Men's League action at Sansche Park, Seaboard Properties won its fourth game in as many starts, downing Harvey's Sporting Goods 4-2.

Bob Lougheed hit a home run with one on in the fifth to lead Seaboard while Don Collins hit a double and three singles in a losing cause for Harvey's.

Wayne Cripps was the winning pitcher.

At Heywood Avenue Park, the game between Castle Properties and Capital Builders of the Heywood Men's League was called after nine innings because of darkness with the score tied 6-6. The game will be completed at a later date.

Juan de Fuca	100 010 1	3	6	0
Molsons	002 000 0	2	4	2

Carolan, Cole (7) and Sutton, Rumsby (7); Straniund, Kilgour (7) and Emerick.

HARVEY'S MEATS
2709 QUADRA
PHONE 383-2031

WHOLE UTILITY FRYING CHICKEN lb. 79¢
REGULAR GROUND BEEF lb. 59¢

TOP QUALITY RED BRAND A-1
SIDES BEEF 95¢ lb HIND QUARTER 1.21 lb

GRAIN FED C1
SIDES 83¢ lb HINDS 1.09 lb

CUT, WRAPPED, FROZEN AND DELIVERED
WEIGHT LOSS IN CUTTING, BONING AND TRIMMING WILL INCREASE THE PRICE PER POUND
CHARGEX
CLOSED WEDNESDAY

Three-way soccer deal

LOS ANGELES (AP) — Los Angeles Skyhawks of the American Soccer League have traded star sweeper back Steve Ralbovsky to Chicago Sting of the North American Soccer League in an unusual three-way swap. It was believed to be the first time that teams in the rival professional soccer leagues traded players. Ralbovsky signed with the Skyhawks in 1976 and helped then win the ASL championship, but had asked to be traded. The Sting, in order to get Ralbovsky, sent forward Miro Rys to Los Angeles Aztecs of the NASL. And the Aztecs dealt defender Miguel Lopez to the ASL Skyhawks to complete the deal.

Trainers, jockeys suspended

ATLANTIC CITY, N.J. (AP) — The New Jersey Racing Commission said Wednesday it has suspended seven of the 12 jockeys and trainers accused of fixing thoroughbred races at Garden State Park between November, 1974, and May, 1975.

The suspended jockeys were identified as Frank Verardi, Paul Kallai, Ralph Baker, Ralph Ortiz Jr. and Jesus Guadalupe. The trainers suspended are Michael Orock and Louise J. DePasquale.

"We have only suspended those persons who have been taken into custody, and the suspension period is until the outcome of the indictments," State Stewart Sam Boulmetis said.

Also indicted by a New Jersey grand jury were jockeys Steve Plomchok, William Bromley and J. Kevin Daly and trainers John Salvaggio and Anthony Pamiglietti.

A great graduation means a vested suit from BUS STOP
★ . . . and the sizzle is on us!

★ Buy your grad suit at any Bus Stop store and we'll present you with a gift certificate for dinner for two at Ivy's Encore
And listen, even if you're not graduating, buy that suit anyway . . . the dinner is still on us!

If you just want a suit, don't come to Bus Stop . . . BUT if you want a suit that's an experience to wear, then Bus Stop is your suit place.
Our tailored vested suits come in all wool and blend fabrics in plain shades and stripes and they're priced from just $135 to $195.
And if you like corduroy, you'll love our French-made cord suits at $85.

CHARGEX
BUS STOP
1326 DOUGLAS STREET
Open 'till 9 p.m. Fridays

Peter Pates says:
IT PAYS TO SHOP AROUND BEFORE YOU BUY . . . LOOK!

VANITY BASINS
FAUCETS EXTRA
Gleaming white vanity basin, perfect for that second bathroom. LIMITED QUANTITIES, FIRST COME — FIRST SERVED
9.88 ea. or 2 for 17.88

WASHERLESS BASIN FAUCETS
The perfect companion for the Vanity Basin . . No drips here. 5 Year Guarantee
11.88 ea. or 2 for 19.88

BAR SINK with FAUCETS
MODEL R131P
35.88

COPPER PIPE
½" TYPE L HARD IN 12 Foot Lengths
35¢ ft.

BATH AND SHOWER FAUCETS
CUTHBERT MODEL
22.88

CHINA VANITY BASINS
Wall-hung. Complete with Faucets. Assorted colors. (not exactly as illustrated)
17.98

POLY LAUNDRY TUB
Complete with Stand
19.88

SAVE $25 ON FIBREGLASS SHOWER STALLS
$25.00 OFF ANY FIBREGLASS SHOWER IN THE STORE.
COLOURS: WHITE, WILLOW MIST, BONE, EXPRESSO

A WINNING COMBINATION
Heat with oil and wood!

SAVE UP TO 40%
F.P.E. BASEBOARD HEATERS

500 WATT	13.77	1250 WATT	20.37	2000 WATT	27.57
750 WATT	13.83	1500 WATT	21.87	2250 WATT	33.56
1000 WATT	16.50	1750 WATT	30.06	2500 WATT	37.06

SAVE MONEY WITH A NEWMAC FURNACE
- Easy installation
- Burns wood in the front chamber . . . oil in the rear
- Switches from wood to oil automatically
- Large fire box takes 2-foot logs
- Can be fired with wood when power is off
- Excellent warranty coverage

CHARGEX
SHOP NOW — BUILDERS PRICES IN EFFECT

PRICES EFFECTIVE 'TIL MAY 23RD
Shop Thurs. 8:30 to 5:30
Fri. 8:30 to 9 p.m., Sat. 8:30 to 5 p.m.
QUALITY AT EVERYDAY LOW PRICES
CLOSED WEDNESDAYS

PATES SUPPLY LTD.
WAREHOUSE STORE
3396 DOUGLAS VICTORIA 388-6313

Norton bombs Bobick for first-round KO

NEW YORK (UPI-AP) — Top-ranked heavyweight contender Ken Nortons $500,000 gamble paid off spectacularly Wednesday night when he dealt Duane Bobick his first loss in 39 fights with a barrage of rights that flattened the young redhead and ended the fight at 58 seconds of the first round. (Photo on page 18).

Norton, screaming for a rematch with Muhammad Ali, stood to lose several million dollars if he had been beaten by the fourth-ranked Bobick but came out furiously and staggered the 26-year-old with three rights only seconds into the fight.

Bobick seemed ready to go down but held his balance momentarily, only to be swept away by three more wild right hand shots to the head.

Bobick managed to get to his feet at the count of 10 with a bewildered look on his face, and referee Petey Della initially signalled the fight to continue, but as Norton came on again Della stopped the fight.

Norton, nearly 32, was introduced as the uncrowned champion because of the controversial decision he lost to Ali last September and he fought like a man possessed to gain what he believed was rightfully his.

"I am the champion and I want to beat Ali again to prove it," Norton said in the ring.

Bobick earned $300,000 for the 58 seconds he spent in the ring before an estimated viewing audience of 40 million. NBC T.V., which charged about $65,000 per commercial minute for the scheduled 12-rounder, must have been sorely disappointed by the outcome. The Garden was nearly half-empty with just about 10,000 in the stands for a gate of $250,000.

Mike Rossman (30-3-3), stopped Mike Quarry (58-9-4) on cuts in the sixth round of their 11-round light-heavyweight battle prior to the main event, and Quarry immediately retired at the insistence of his older brother, Jerry. In another prelim, Olympic light-weight gold-medalist Howard Davis Jr., 3-0, scored a unanimous decision over Carlos Gonzalez.

Norton, now 38-4 with 31 KO's, weighed 222¾, four more than he weighed for Ali last fall. Norton's mental attitude had been questioned going into the fight but he showed only a single-mindedness to end the bout quickly. It was the shortest fight of Norton's career and only his second first-round knockout.

It certainly was a sweet triumph for the 32-year-old Norton, who has had a history of losing the big ones. He first gained prominence by breaking Ali's jaw and winning a 12-round decision in 1973. But since then he has lost twice to Ali and he was knocked out in two rounds by George Foreman in a title fight in 1974.

A loss to Bobick probably would have finished him as a factor in the heavyweight division.

Norton never gave it a chance to happen.

Bob Biron, Norton's manager, said from the ring before Norton left for the dressing room that Ali is next, probably in September in Rio de Janeiro. It is known that such a fight is in the works for total of $14 million-plus under the promotion of a Californian named Ben Thompson.

A spokesma nfor Thompson said before the fight that both Bobick and Norton had signed contracts with the winner to fight Ali and that Ali's contract was being reconstructed.

Of the Rio purse, $2.25 million would go to Norton, who earned $500,000 by beating Bobick.

Killanin ready to preside in Prague

LONDON (AP) — Lord Killanin, president of the International Olympic Committee, has made a good recovery from the slight heart attack he suffered four weeks ago. The 62-year-old Irish peer collapsed after watching his son Michael ride the winner in the Irish Grand National. He spent three weeks in a nursing home, but was able to do some IOC work while there. He has shed 24 pounds since his illness and expects to preside at the annual session of the IOC next month in Prague.

'Latrine rumor' –Campbell

NEW YORK (CP) — Clarence S. Campbell, who has held office longer than any modern chief executive in any sport, indicated Wednesday night that he'll be around a while longer as president of the National Hockey League.

The 71-year-old Campbell, now in his 31st year as NHL president, labelled as a "latrine rumor" reports that his successor already had been picked and would be announced after two years of search by a special four-man NHL committee.

The NHL's board of governors did not even take up the question of his successor at Wednesday's meeting. Little else solid came out of the talks which wind up today.

The governors, however, were expected to reach a decision today on whether Sanford Greenberg's proposals to buy the ailing Cleveland Barons franchise from Mel Swig are acceptable.

Hamburg captures cup title

AMSTERDAM (AP) — Hamburg SV of West Germany won the European Cup Winners' Cup soccer title Wednesday, defeating Belgium's Anderlecht 2-0 in the championship final.

It marked the first time a West German team had won this European championship since Bayern Munich's 1-0 victory over Glasgow Rangers in 1967.

Hamburg was competing in the final of this tournament for the first time since 1968 when AC Milan won 2-0. That also was the last time a West German team had reached the final. The Belgians had won the cup last year against England's West Ham United.

DIAMOND DEVELOPMENTS LTD.

are proud to present this top jewel in condominium living . . .

WEMBLEY MANOR
1665 OAK BAY AVENUE
Spacious two-bedroom, 1½ bath suites with large balconies and views. Priced from $44,000 to $47,000.
OPEN DAILY 1 to 5
388-5201 JIM WEST 5-9 595-4094 (Res.)

DIAMOND DEVELOPMENTS LTD.

from: $35,000 to: $54,000
1170 ROCKLAND
(Corner of Linden)

(SOME FIREPLACES) (SOME FIREPLACES)
OPEN DAILY 1 TO 9
SAT. -SUN. 12-5
DELUXE ONE and TWO BEDROOM SUITES
JIM WEST
388-5201 or 595-4094
5-10

BACKYARD BACKACHES?? TRADE YOUR HOME
on
SOMETHING SPECIAL
at
1019 McCLURE
Delightful colour co-ordinated suites in a small exclusive building. Only 4 suites per floor, each one on a corner allowing cross ventilation. Ten 2-bedrooms, three 1-bedrooms. All with dishwasher, garburator, range and refrigerator. All plumbed for your very own laundry if desired.
FIREPLACES
5-YEAR B.C. WARRANTY
Prices from $43,000 to $49,600
OPEN DAILY 2 TO 4 P.M.
JACK MEARS
OAK BAY REALTY LTD.
598-3321 H. BLAKE 383-4372
4-15

SIDNEY HOMES

1. 1100 sq. ft. plus utility room and carport. 2 bdrms., large kitchen, 24x13 living room with fireplace, completely renovated with new foundation-crawl space, new carport, utility room, plumbing, fridge and stove included, treed lot. $48,500. ML 22842.
2. Two bdrms., retirement or starter, new utility room, lovely back yard completely fenced, B-3 zoning. Vendor will carry A/S. $42.900. ML 22421.
3. Well constructed no-step bungalow with shake roof, completely fenced, double garage at back. Home con[illegible] living room with fireplace, utility area off kitchen, sun room with so[illegible] exposure, all drapes included. Reduced to $56,000. ML 21736. SOLD
4. 1240 sq. ft. on main floor with 3 bdrms., 1½ baths, living room with floor to ceiling rock fireplace, dining room, kitchen with eating area, lower level roughed-in for family room, rec. room and 3rd bath. $56,000. ML 22354.
5. New Listing with Seaview. 1½ blks. from Beacon Avenue. 2-year-old — 2-storey, completely developed, fenced back yard. Accomodations — 3 bdrms., 3 bathrooms, living room and family room both with fireplaces, sunny dining room, eating area in kitchen. $61,000. ML 24167.
6. Just a ½-block from school, cathedral entrance family home on nicely landscaped corner lot. Three bdrms., dining room, living room with fireplace, large kitchen with eating area, two 4-piece baths and family room. $59,900. ML 21760.

DARLENE PEDERSEN
656-3924 656-1881
MONTREAL TRUST CO.
Sidney Branch
5-11

614 FERNHILL, ESQUIMALT
(Turn at Esquimalt Arena)

RIM ROBERTS INVESTMENTS & MANAGEMENT LTD.
702-1175 DOUGLAS 388-6691
Joe Manton 382-5211
5 units all 2-bedroom offering up to 1,449 sq. ft. Priced from $41,500 to $44,900. Quiet, pleasant garden outlook. The best value in town. See them today. 5-4

$39,500
is the MOST expensive 2-bedroom condominium (only 6 left) available at the
HILLSHIRE
1525 Hillside Ave.
Open daily 10-5
Sat. and Sun., 1-4
KNOWLES REALTY LTD.
384-8101

FAMILY PARADISE

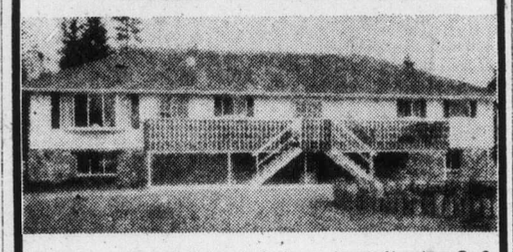

Exceptionally beautiful home in Cedar — close to Nanaimo. On 8 acres with a fantastic view of mountains. This home has everything; 4 bdrms. plus 1 down. 3 bathrooms, 2 fireplaces, family room, extra large living room. 3,186 sq. ft. living area. Features too numerous to mention. Finest materials and workmanship. Ideal for large family who love to have domestic animals.
Call: RALTA HILDEBRAND, 758-3004 or 754-4401
BLOCK BROS. REALTY LTD.
NANAIMO

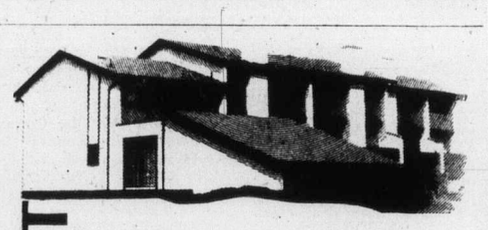

1480 GARNET
29 LUXURY TOWNHOUSES
OPEN TODAY
1:00 to 5:00
PRICED FROM 59,900
McKENZIE NEAR SHELBOURNE
FOLLOW OUR SIGNS FROM McKENZIE/CEDAR HILL
ASKE CONSTRUCTION LTD.
384-0575 477-9520 (SITE)
656-1162 (HOME)

AN OUTSTANDING "BUY"
Reduced by $5,000 to Sell !!
A TOWNHOUSE IN LAKEVIEW PLACE
OPEN THURS. AND FRI. 6-8 P.M.
No. 5—3981 Nelthorpe—Off McKenzie
A stylish dwelling in a quiet established location with many outstanding features. View deck off dining area, attractive fireplace, big master bedroom, luxurious recreation room with private patio off, full basement, carport plus additional parking, all gardening taken care of. It has two bedrooms and den or sewing room, one and half bathrooms with over 1600 square feet on three floors. Price now reduced by $5,000 for early sale to $53,500!!
Moody & Mason REALTY LTD.
PETER MASON
386-7771
477-9318

FOR SALE

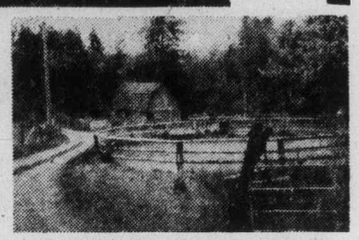

Small farm of 20.8 acres on southern slope in Cobble Hill area. Charming farm house with modern kitchen and built-ins, new barn plus older one and other buildings, good well, movable watering system. Part land in small timber at rear. Price $149,500.
For info and to view call - Wilfred Davis at 479-1667 or 658-8884
J. H. Whittome & Co. Ltd. Royal Oak Branch
5-11

DIAMOND DEVELOPMENTS
TWO BEDROOM FROM $44,500
ONE ONLY—ONE BEDROOM $36,000
Woodstone Place

1039 LINDEN
BETWEEN ROCKLAND AND FORT
OPEN DAILY 1 TO 9
Saturday-Sunday 12 TO 5
For after hour or special appointments to view please contact:
JIM WEST
388-5201 or 595-4094
5-9

ARBOR GLEN
CONDOMINIUM HOMES
605 COOK STREET
the development that is "JUST RIGHT"
"JUST RIGHT" because it's in the perfect location . . . In Fairfield, on the bus line and within walking distance of shopping, downtown and Beacon Hill Park.
"JUST" 12 plus 1 unit and ALL are corner suites
"JUST" $40 per month in low maintenance costs
"JUST" 8% Interest on
"JUST" 5% Down For those who qualify for the Assisted Home Ownership Programme
"JUST" $36,000 to $39,000 for your choice from nine attractive 2-bedroom units
"JUST" $39,000 to $40,000 for your choice from 4, 2-bedroom plus den suites
"JUST" DROP IN TODAY
OPEN DAILY Including Sundays 1 to 4 p.m.
REALSPAN PROPERTIES LTD.
For further information just call 388-6454
5-11

Boxla champs victims of own poor passing

New Westminster Salmonbellies began defence of the Canadian lacrosse championship Wednesday night at Memorial Arena, and they didn't look at all like the club which powered through the Western Lacrosse Association playdowns last year and then bested Brampton in the Canadian final.

The Mann Cup champions had more than normal first-game troubles, and the one that contributed most to the 16-8 decision scored by Victoria Shamrocks was continuous bad passing.

Salmonbellies, due mainly to the Shamrocks also having some problems, led twice in the early going. But the Mainlanders made too many turnovers to take over, were never in it after the first period and four of the five goals they managed in the last two periods came on odd-man advantages in a game that was more chippy than rugged.

Shamrocks settled down a bit about midway through the first period and they came from 2-3 to take a 5-3 lead into the second 20 minutes. Glen Neuman got the first of his four goals to tie at 3-3, then Ron MacNeil put Shamrocks ahead and veteran Ranjit Dillon, who was one of the better performers, ended the period with a neat effort in which he beat Dave Wilfong before fooling goalkeeper Ted Gernaey.

It took only 22 seconds of the second period to confirm the impression left by the first period. Ivan Thompson scored at 18 seconds, and was back six seconds later with another fine shot to make it 7-3.

That settled it, and the Salmonbellies dropped back steadily in somewhat dullish action which was scarcely enlivened by the chippy play which produced 77 penalty minutes and had as many as seven players on the penalty benches at one time.

While not really sharp, the Shamrocks could take solace in that two of the six newcomers in their Wednesday lineup again gave indications that they are going to be fine additions to the club which led schedule play last year.

The sharpshooting Neuman, who sat out a year after playing in the National Lacross League, got three of his goals in the second period and leads the league with nine scoring shots from his first three WLA games.

And goalkeeper Larry Smeltzer, who owns both Shamrock victories this year, turned in a second fine display. A star last Saturday in Nanaimo, Smeltzer was seldom out of position in an alert performance which included a good number of outstanding stops. He also was credited with four assists.

Thompson had three assists to go with his two goals and MacNeil, who leads the league with 17 points, had three goals and three assists.

Bill Mosdell was the only player to beat Smeltzer more than once, leading Salmonbellies with three goals. Brian Tasker had a goal and four assists.

★ ★ ★

NEW WESTMINSTER

	PIM	G	A
Daryl McColl	2	0	0
Brian Tasker	14	1	4
Steve D'Easum	2	0	1
Walt Weaver	0	0	0
Dave Matheson	0	0	3
Bob Tasker	2	1	2
Al Benson	0	0	0
Arnie Bird	0	0	0
Bill Mosdell	6	3	0
John Hanna	0	0	1
Dave Manning	9	0	0
Keith Scott	0	1	1
Ken Winzoski	0	0	0
Bill Mercer	0	1	0
Dave Wilfong	0	1	0
Ted Gernaey	0	0	0
Rick Kennedy	0	0	2
Totals	35	8	14

VICTORIA

	PIM	G	A
Jerry Cadwallader	4	0	2
Norm Baker	7	1	1
Ranjit Dillon	0	1	1
Larry Bell	4	0	0
Bill Mazehchek	4	1	0
Charn Dhillon	0	1	2
Dave Lowden	2	0	0
Jack Kastelein	9	0	0
Chris Hall	2	1	1
Dannis Somner	0	1	0
Dave Thomson	6	0	2
Glen Neuman	0	4	0
Ivan Thompson	0	2	3
Ron McNeill	0	3	3
Ken King	0	1	0
Gord Neilson	4	0	0
Larry Smeltzer	0	0	4
George Grover	0	0	0
Totals	42	16	19

Shots stopped by:

Gernaey (NW)	9	7	10	—26
Smeltzer (V)	14	12	12	—38

Score by periods:

New West.	3	2	3	—8
VICTORIA	5	9	2	—16

Attendance: 1101.

Ottawa tops Bruins with overtime goal

VANCOUVER — Ottawa 67s snatched a victory from New Westminster Bruins Wednesday preventing the Western Canada champions from clinching a berth in the Memorial Cup final.

Steve Marengere scored at 2:28 of sudden-death overtime to give the Ontario Hockey Association champions a 4-3 win over New Westminster in the Canadian junior hockey championship game played before a crowd of 10,522 at Pacific Coliseum.

It was the first loss in the three-team, double-round robin for the Bruins who would have clinched a final berth with a victory.

Ottawa and New Westminster are now both 2-1 and each has a game remaining with Quebec champion Sherbrooke Beavers, who are 0-2.

Today Westminster plays Sherbrooke and Ottawa meets the Quebec team Friday. In the event that all three teams finish with 2-2 records the two with the best goals-for-and-against will advance to the Cup final Sunday.

New Westminster, which edged Ottawa, 7-6 in the first game of the tournament, appeared to have the game well in hand when Randy Betty made it 3-1 at 2:45 of the third period.

But Marengere scored at 17:37 to get Ottawa within a goal and Jim Kirkpatrick fired in the tying goal with 40 seconds remaining in regulation time.

Kirkpatrick had given Ottawa a 1-0 lead with a power-a powerplay goal in the first play goal in the first period but New Westminster countered with a powerplay tally by Mark Lofthouse midway through the second period.

New Westminster outshot Ottawa 14-5 in the second period and Barry Beck made it 2-1 with his second tournament goal.

But Ottawa fired 13 shots at New Westminster goaltender Carey Walker in the third period and outshot the Bruins 3-0 in the overtime session.

Coach Brian Kilrea pulled Ottawa goaltender Pat Riggin for an extra attacker with 68 seconds left in the game and the Bruins had four chances to clear the puck before the tying goal was scored.

Kirkpatrick's tying shot came from the right point and deflected over Walker off the skate of defenceman Brad Maxwell.

Marengere's winner came when he broke into the clear after taking a pass from Ron Davidson. He fired a shot between Walker's legs before being checked to the ice by Miles Zaharko.

Riggins, who didn't play in the opening game loss faced only four shots in the third period and Ottawa outshot New Westminster 31-24 on the game.

MEMORIAL CUP STANDINGS

	W	L	F	A	Pts
Ottawa	2	1	16	11	4
New West.	2	1	14	12	4
Sherbrooke	0	2	3	10	0

Next game: Today — New Westminster vs. Sherbrooke.

Sport today

SOFTBALL

6:30 p.m. — Sidney Men's League, Tsawout vs Sidney Hotel, Sanscha Park.

6:30 p.m. — Stuffy McGinnis Men's League, Ingraham Hotel vs. Victoria Athletics, Central Park.

6:30 p.m. — Victoria Senior Women's League, Ingraham Hotel vs. MacDonalds Furniture, CJVI Vicettes vs. Colony Inn, Hyacinth Park.

6:30 p.m. — Heywood Men's League, Hygrade Radio vs Remco Office Systems, Heywood Avenue Park.

6:45 p.m. — Macdonald Park Men's League — Victoria Athletic Association vs. Cliff MacKay Ltd., Davidson Cement vs. Trafalgar Legion, Central Station vs. Mayfair Insurance, Macdonald Park.

LACROSSE

9 p.m. — Vancouver Island Junior "B", Saanich Hunters vs Juan de Fuca Gulls, George Pearkes Arena.

Rocket muscle topples 76ers

HOUSTON (UPI) — Moses Malone dominated the backboards and helped Houston Rockets tighten up their National Basketball Association playoff series against the Philadelphia 76ers with a physical 118-94 victory Wednesday night.

Houston outmuscled the stronger 76ers to a 20-point lead in the first half and was threatened only once in cutting the 76ers' series lead to 2-1. The fourth game in the best-of-seven Eastern Conference championship series will be played here Friday night.

Malone led all scorers with 30 points and grabbed a game-high 24 rebounds. Rudy Tomjanovich added 24 points and rookie guard John Lucas, who was held to eight points in the two previous games, chipped in 20.

The 76ers, who were led by the 28 points of Julius Erving, closed a big Houston lead to six points early in the third quarter by running off 15 points to the Rockets' three in a four-minute span.

But the hot-shooting Rockets refused to allow the 76ers to move closer and Philadelphia's early third quarter drive was defused when Calvin Murphy led the Rockets back to a 74-60 lead.

Philadelphia was hurt by an injury to substitute guard Lloyd Free in the second period. Free, who suffered a severe bruise of the ribs in a collision with Mike Newlin, was carried off the court and taken to a hospital.

Wire to wire

INGLEWOOD, Calif. (AP) — Favored Just a Kick scored a wire-to-wire victory Wednesday in the $31,950 Sequoia Handicap at Hollywood Park race track. Piloted by Sandy Hawley of Mississauga, Ont., and carrying 121 pounds, Just a Kick covered the six-furlong distance in 1:09 2-5.

Pro soccer

NORTH AMERICAN

Minnesota 3, Toronto 1
New York 2, Chicago 1
Portland 1, St. Louis 0

Hockey scores

International

Saginaw 5, Toledo 0.
(Saginaw wins best-of-seven final, 4-3.)

According to the Solunar Tables calculated for this area, the best times for hunting and fishing for the next 48 hours will be as follows (Times shown are Pacific Daylight times):

A.M.		P.M.	
Minor	Major	Minor	Major
TODAY			
1:25	7:55	1:50	8:15
TOMORROW			
2:05	8:35	2:30	9:00

Major periods, lasting 1½ to 2 hours are shown in bold.

Minor periods, shorter duration, light type.

Exhibition Park racing results

VANCOUVER — Results of thoroughbred racing Wednesday night at Exhibition Park:

FIRST RACE — $2,000, claiming, maiden three-year-olds, 6½ furlongs.
Good Manager (Demorest) $7.20 $3.30 $2.60
Strong Flyer (Pelchoto) 3.40 2.70
Diamond Bill (Manning) 3.70
Quinella paid: $11.10.
Also ran: Tonys Tattoo, Brand New Suit, Hustling Knight, Senor Greco, Ryan Runner, Giant Rally. Track scratch: Salute To Progress. Time — 1:20 4-5.

SECOND RACE — $2300, claiming, maiden three-year-olds, 6½ furlongs.
Port Sider (Johnson) $16.50 4.40 $3.60
Opening Move (Demorest) 2.70 2.60
Market Mint (Wolski) 4.40
Also ran: Touch Me Not, Little Heaven, Alta Country, Hail A Belle, Bobby Lusto. Time — 1:21 4-5.

THIRD RACE — $2300, claiming, maiden three-year-olds, six and one-half furlongs.
Yankee Jet (Loseth) $7.70 $3.70 $3.00
Royal Truce (Demorest) 3.90 2.90
Field Major (Johnson) 2.90
Also ran: Jewel Of The West, Vancouver Son, Coaldust Kid, Devil Darran, Prince Roderick, Matchless Man, Echo Sounder. Time — 1:21 1-5.

FOURTH RACE — $2,000, claiming, four-year-olds and up, six and one-half furlongs.
North Arrow (Munoz) $76.50 $28.80 $7.70
Golden Zephyr (Chabara) 5.10 2.80
Joe Kelsey (Smith) 2.50
Exactor paid $574.00.
Also ran: Mi Soldier, Cottonwood Canyon, Zendell, O'Cedar, Collio, Liner's Jewel, Copper Monarch. Time — 1:19 4-5.

FIFTH RACE — $2000, claiming, four-year-olds and up, six and one-half furlongs:
Trolo (Mena) $8.00 $4.60 $3.20
Just Facts (Johnson) 6.50 3.00
King Pit (Demorest) 3.00
Also ran: Raclonian, Spain End, Canadian Rocky, Poo Koo. Time: 1:19 1-5.

SIXTH RACE — $2600, claiming, four-year-olds and up, six and one-half furlongs:
Miss Lady Win (Krasner) $10.20 $4.90 $3.90
Scornful Pride (Fontaine) 21.10 8.60
Morning Dore (Cuthbertson) 4.80
Exactor paid $229.20.
Also ran: Tenacia, Green Apple Pie, Trust Pool, Selarious, Highland Haig, High Hopeful, Single Swinger. Time: 1:21 1-5.

SEVENTH RACE — $3400, claiming, four-year-olds and up, six and one-half furlongs:
Pickle Pie (Cruz) $7.40 $4.60 $3.20
Ardmore (Johnson) 4.00 2.80
Tough Magic (Cuthbertson) 3.40
Also ran: Jandrew, Ablakh, Hanini, Lots Of Speed, Fuddle Duddle. Time: 1:19. Track scratch: Defiant Dude.

EIGHTH RACE — $2200, claiming, three-year-olds, six and one-half furlongs:
Sailors Horizon (Demorest) $5.90 $3.90 $2.80
Cinnamon King (Charlton) 6.20 4.40
Major's Dream (Smith) 3.80
Exactor paid $55.80.
Also ran: Vanishing Code, Arch Raider, Fantastic Affair. Time: 1:20 3-5.

NINTH RACE — $4200, claiming, four-year-olds and up, six and one-half furlongs.
El Escorial (Cuthbertson) $11.80 $5.30 $4.90
Color Me Bold (Loseth) 3.80 3.40
Mr. Flintstone (Munoz) 4.20
Also ran: Local Boy, Big Midget, Morning Story, Nee Coursant, Dandy Honor II. Time — 1:18 4-5.

TENTH RACE — $2000, claiming, four-year-olds and up, six and one-half furlongs.
Count Ribot (Johnson) $14.60 $6.90 $3.70
Rishalee (Cuthbertson) 10.20 3.50
Teddy Bear D. (Pelchoto) 5.30
Quinella paid $51.30.
Also ran: Wyn Spree, White Rose Erin, Jack N'Ginger, Nanette Marie, Avons Gus, Mini Chick. Time 1:21.
Handle: $644,925.
Attendance: 7,042.

Additional sport 16, 17, 20, 23, 25

Burrards outscore Nanaimo

VANCOUVER — Vancouver Burrards started slowly Wednesday night but gradually gained steam and emerged with a 13-8 win over Nanaimo Timbermen in Western Lacrosse Association play.

The Timbermen built a 4-2 lead in the first period but dropped behind 7-8 in the second period and managed only one third-period goal while giving up five.

Doug Hayes led the winners with three goals and two assists with Dale MacKenzie, Bryan Ansley, Dave Litzenberger, Mike Smith, Ward Sanderson, Joe Marrello, Rico Bellusci, Ron Pinder, Doug Cameron and Dave Tasker each scoring once.

Brian Evans with three, Rick Baker with two and Ian Kennedy and Frank Alexander and Jim Kipp scored for Nanaimo.

	P	W	L	T	F	A	Pts
Vancouver	3	3	0	0	39	32	6
VICTORIA	3	2	1	0	43	33	4
New West.	1	0	1	0	8	16	0
Coquitlam	1	0	1	0	10	11	0
Nanaimo	2	0	2	0	18	26	0

Next game: Tonight — Coquitlam at New Westminster.

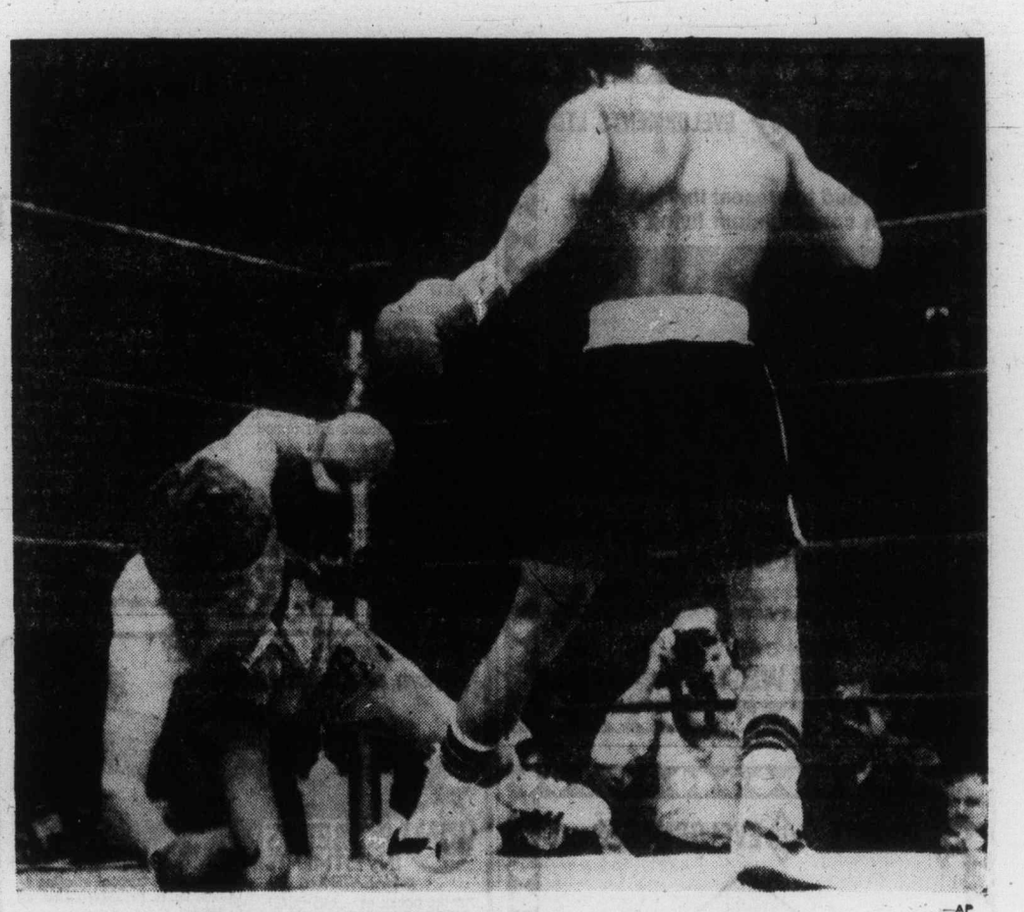

—AP

Norton makes it short and snappy

Shattered by a series of quick blows, Duane Bobick goes down during first round of heavyweight bout with Ken Norton Wednesday in New York's Madison Square Garden. Norton was awarded a knockout after 58 seconds of the fight. (Story on Page 17)

Braves owner dons uniform

Atlanta Braves owner Ted Turner has never played baseball but that isn't keeping him from managing his team.

Turner, a successful businessman and yachtsman, announced prior to Wednesday's National League game with visiting Pittsburgh Pirates that he was temporarily taking over from Dave Bristol as manager of the losingest team in the major leagues.

There was no drastic improvement with Turner at the helm as the Pirates downed the Braves, 2-1. It was the 17th straight defeat for Atlanta which had posted an 8-21 record under Bristol.

The arrangement is supposed to last for 10 days with Bristol spending the week and a half looking at prospects in the Braves' minor league system and talking to clubs who might be willing to make a deal.

Turner signed a contract as a coach in order to be able to take over as acting manager. He chose uniform No. 27.

Turner, who says he's tired of saying injuries are the cause of Atlanta's problems, considers his 10-day stint as manager and coach a learning experience.

Noting that he has no baseball experience, Turner said he would not involve himself with strategy. That, he said, will be handled by coaches Vern Benson and Chris Cannizzaro, although Turner did help make up Wednesday's lineup.

The Braves' players told about the change just before batting practice, seemed to accept Turner's move as normal for him.

"He's the man. He's the boss. We just work here," said Jeff Burroughs, acquired during the off-season from the Texas Rangers. "You never know what to expect when you're an Atlanta Brave," he quipped.

Burroughs was one-for-three Wednesday as Atlanta outhit Pittsburgh 8-6 but Barry Bonnell, who was three-for-four, drove in the Braves lone run.

Blazing Dave Parker homered in the third inning to give Pittsburgh the win and extend his hitting streak to 22 games.

Turner, who purchased majority control of the Braves in January 1976, was suspended by commissioner Bowie Kuhn for tampering with outfielder Gary Matthews of San Francisco Giants before signing him as a free agent. However, Kuhn was forced to lift the suspension while a federal judge studies the case.

In the American League, rookie Mitchell Page hit his eighth home run and Wayne Gross and Earl Williams added homers as Oakland Athletics downed visiting Boston Red Sox, 3-1.

Canadian veteran Ferguson Jenkins went the distance for the third time this season and allowed only five hits in taking the loss.

In other games: Seattle Mariners snapped a losing streak at seven games with a 5-2 win over visiting New York Yankees; Frank Tanana struck out seven and boosted his record to 5-1 as he pitched California Angels to a 6-0 win over Baltimore Orioles at Anaheim.

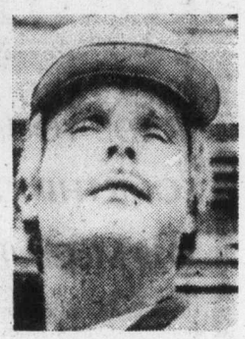

Ted Turner
. . . interim manager

★ ★ ★

National League
Eastern Division

	W	L	Pct	GBL
Pittsburgh	20	7	.741	—
St. Louis	17	11	.607	2½
Chicago	15	11	.577	4½
Montreal	13	11	.542	5½
Philadelphia	12	13	.480	7
New York	10	18	.357	10½

Western Division

	W	L	Pct	GBL
Los Angeles	23	6	.793	—
San Francisco	13	16	.448	10
Cincinnati	12	16	.429	10½
San Diego	13	19	.406	11½
Houston	12	18	.400	11½
Atlanta	8	22	.267	15½

San Francisco 010 201 000—4 6 1
Philadelphia 100 100 000—2 6 3
McGlothen (2-3) and Hill; Lerch (4-2), Reed (8) and Boone. Home Runs — San Francisco, Madlock (3rd); Philadelphia, Hebner (1st).

Atlanta 010 000 000—1 8 0
Pittsburgh 101 000 000—2 6 2
Niekro (0-7) and Correll; Candelaria (4-0), Gossage (9) and Dyer. Home Runs — Pittsburgh, Parker (6th).

San Diego 220 000 002—6 11 1
New York 002 000 001—3 7 0
Shirley, Spillner 1-0 (3), Fingers (8) and Davis; Seaver 4-2, Todd (4), Apodaca (7), Lockwood (9) and Stearns, Grote (4). Home Runs — San Diego — Winfield (6th); New York — Phillipps (1st).

Seond game:
San Diego 002 020 000—4 9 1
New York 000 100 020—3 12 1
Jones 2-4, Fingers (8), Tomlin (9) and Davis; Swan 1-4, Lockwood (8) and Stearns. Home runs — New York — Kingman (7th).

Los Angeles 000 000 500— 5 10 2
Montreal 100 000 000— 1 11 1
John 3-1, Hough (7) and Yeager; Stanhouse 2-4, Atkinson (7), McEnaney (7) and Carter.

Chicago 000 002 000— 2 5 1
Houston 205 000 01x— 8 12 1
Burris 4-4, P. Reuschel (3), Todd (6) and Mitterwald; Richard 2-3 and Ferguson. Home run: Houston — Cedeno (1st).

Cincinnati 101 200 001— 5 12 0
St. Louis 100 000 000— 1 11 0
Billingham 4-2, Caldwell (7) and Bench; Rasmussen 2-4, Schultz (4), Carroll (5), Capilla (7), Urrea 9 and Simmons.

AMERICAN LEAGUE
Eastern Division

	W	L	Pct.	GBL
New York	16	11	.593	—
Baltimore	14	10	.583	½
Milwaukee	15	14	.517	2
Boston	14	14	.500	3
Toronto	14	17	.452	4
Detroit	11	16	.407	5
Cleveland	11	16	.407	5

Western Division

	W	L	Pct.	GBL
Minnesota	19	11	.633	—
Chicago	18	11	.621	½
Oakland	17	14	.548	2½
Texas	14	12	.538	3
Kansas City	15	14	.517	3½
California	13	17	.433	6
Seattle	10	24	.294	11
Baltimore	000 000 000—0		6	0
California	030 100 02x—6		7	0
Grimsley 3-2, D. Martinez (2), T. Martinez (7), Miller (8) and Dempsey; Tanana 5-1 and Humphrey. Home runs: California — Bonds (6th), Baylor (7th), Jackson (3rd), Rudi (7th).				

New York 200 000 000—2 8 1
Seattle 100 002 20x—5 7 1
Holtzman 2-2, Lyle (7) and Munson; Abbott, Laxton 2-1 (6), Remo (7) and Stinson. Home run: New York — Jackson (5th).

Chicago 100 110 000 1—4 10 0
Texas 030 000 000 0—3 6 0
Knapp 4-1 and Essian, Downing (8); Alexander, Lindblad 1-2 (9), Devine (10) and Sundberg. Home run: Chicago—Lemon (5th).

Minnesota 070 000 001—3 5 2
Detroit 311 200 01x—8 12 4
Zahn 5-1, Johnson (4) and Borgmann; Roberts 3-4 and May. Home runs: Detroit — Ogilvie (6th), Mankowski (1st), Wagner (1st), May (2nd).

Boston 000 100 000—1 8 1
Oakland 100 200 00x—3 5 0
Jenkins (4-2) and Fisk; Medich (2-2) and Sanguillen. Home runs: Oakland—Page (8th), Gross (9th), Williams (7th).

Milwaukee 100 001 100—3 9 3
Cleveland 030 000 01x—4 5 0
Augustine (3-4) and Moore; Garland (1-4), Kern (9) and Fosse. Home run: Milwaukee—Joshua (2nd).

Jets prevail in opener

QUEBEC CITY (UPI) — Leftwinger Dan Labraaten scored one goal and assisted on the other Wednesday night in leading the defending champion Winnipeg Jets to a 2-1 victory over the Quebec Nordiques in the opener of the best-of-seven World Hockey Association championship series.

Labraaten snapped a scoreless tie 2:20 into the middle period when he flashed past defenceman J. C. Tremblay and beat goalkeeper Richard Brodeur on the glove side with a 25-footer from a sharp angle. Late in the period, Willy Lindstrom batted a waist-high pass from Labraaten past Brodeur.

Paulin Bordeleau spoiled Winnipeg netminder Joe Daley's shutout bid seven minutes into the final period, scoring on a 40-foot shot which deflected in off Daley's left pads.

Quebec defenceman Paul Baxter was assisted from the ice late in the second period after a mid-ice collision with Bobby Hull. He played one shift in the third period, but left the game with a sprained right ankle.

The Nordiques outshot the Jets 32-27 in a game where goaltending seemed to be everything as the WHA's top scorers from both teams were frustrated time and again.

Daley kicked out 30 shots while Brodeur made 25 saves for Nordiques.

Only one scrap developed in an otherwise cleanly played game. Dave Dunn of the Jets and Wally Weir of Nordiques drew major penalties with Dunn also drawing a minor. Winnipeg drew four of seven other minors.

The two clubs meet here again Sunday night for game two in the all-Canadian final series for the league's Avco Cup.

WINNIPEG 2, QUEBEC 1

First Period
No scoring.
Penalty — P. Bordeleau (Q) 6:44.

Second Period
1. Winnipeg, Labraaten (3) (Dunn) 2:22.
2. Winnipeg, Lindstrom (6) (Labraaten, Sullivan) 12:30.
Penalties — Lesuk (W) 4:18; Winnipeg bench 17:26.

Third Period
3. Quebec, P. Bordeleau (8) 7:00.
Penalties — Larivierre (Q) 4:37; Lindstrom (W), Weir (Q) 6:06; Dunn (W) (minor, major), Weir (Q) (major) 11:40; Nilsson (W 18:03.
Shots on goal:

Winnipeg	12	6	9	—27
Quebec	6	17	9	—32

Goal — Daley, Winnipeg; Brodeur, Quebec.
Attendance — 11,697.

Bruins 'after' Lafleur

Boston Bruins say they'll be out to get Montreal winger Guy Lafleur in the third game of the Stanley Cup playoffs tonight at Boston.

The game will be telecast on channels 2 and 6 starting at 5 p.m.

Montreal Canadiens lead the best-of-seven National Hockey League final, 2-0, and the Bruins feel Lafleur, the NHL scoring champion, deliberately shot at defenceman Mike Milbury in Montreal's 3-0 win Tuesday.

"Lafleur shot at Milbury's face" said Boston coach Don Cherry.

"If I play Thursday, Lafleur won't get out of the building alive" said Boston player John Wensink who didn't dress for Tuesday's game.

Head for the Action!
at EXHIBITION PARK

Come see the Thoroughbreds run 10 times a day, while you enjoy dinner in the Clubhouse or a hot dog in the Grandstand. Parade to the Post 6 PM Monday, Wednesday and Friday, Saturdays and Holidays 1 PM, Rain or shine. For reservations phone 254-1631.
For Bus Information Phone Vancouver Island Coach Lines, 385-4411.

THE TRACK
Exhibition Park
B.C. JOCKEY CLUB

Cougar turnover completed, coach appointment imminent

By STAN COOPER

What now for Pat Ginnell? Page 23

It's official.

After weeks of negotiations, Lorne Williams and associates have purchased Victoria Cougars of the Western Canada Hockey League from Pat Ginnell and the sale has received the blessing of other members of the 12-team major junior hockey league.

Rumored to be in the $200,000 range, the sale was hammered out here late last week and approval was granted Monday in Vancouver, where WCHL executives are gathered at the Memorial Cup playoffs.

Williams, a Vancouver hotel manager and managing director of Richmond Sockeyes of the Pacific Junior Hockey League, told a press conference here Wednesday he hopes to have an announcement on a coach within a few days.

Lorne Williams

"Andy Hebenton is our first choice," Williams said, "but he's still talking to the (Vancouver) Canucks, so it may be four or five days before he can give me an answer."

Hebenton, a teammate of Williams with the 1948 Winnipeg Canadians and a long-time friend, said last week he was interested in returning to Victoria, where he lived for 17 years before moving to Portland in 1969.

Hebenton coached Tulsa Oilers of the Central Hockey League for the last part of the current season and is talking to Canuck-manager Phil Maloney about the future of the NHL team's farm club.

Williams, who will be 47 next month, said former-Cougar executive Bob Briscoe will be his assistant and director of player personnel and Gord Hahn would be retained as trainer. Briscoe was a director of the Sockeyes for the last few seasons.

And Paul LaPointe of Victoria, a director of the club since 1972 (when Williams was a silent partner in the Eric Bishop-managed team) said he would take an active part in helping with the team.

"We're aiming to put a Vancouver Island, or at least B.C. club on the ice next season," Williams said. "We will retain our working agreement with Nanaimo Clippers (of the B.C. Junior Hockey League) and place five affiliated players with the Sockeyes."

Williams said he will be contacting Cougar players in the next few weeks and will make every effort to sign Dan Lucas, a highscoring winger who left the team midway through the 1975-76 season and played for University of B.C. Thunderbirds last season.

In a telephone interview from his home in Powell River, Lucas said he would be interested in listening to Williams and has a clause in his agreement with the Thunderbirds which would allow him to return to the WCHL at any time.

Lucas, who scored 57 goals at a 16-year-old, will be in his draft year next season.

In other matters, Williams said he will attempt to have all games broadcast; will be starting an intensive season-ticket campaign; and has no qualms about the long-standing question of an anti-violence clause in the contract for use of Memorial Arena.

"We've had fine co-operation from the arena people and I don't foresee any problems," he said. Williams added he would be glad to meet with Victoria Mayor Mike Young, the chief proponent of the controversial clause.

Cougars played last season on a game-to-game rental basis as Ginnell refused to sign a contract including an anti-violence clause.

Williams said he will be wrapping up his business interests in Vancouver in the next few weeks and will move his family here during the summer.

Angels trade for LaRoche

ANAHEIM (AP) — California Angels have acquired relief pitcher Dave LaRoche from Cleveland Indians in a trade that sent outfielder Bruce Bochte and putcher Sid Monge to the Indians.

The Angels, who included an undisclosed amount of cash in the trade, also got minor league pitcher Dave Schuler from the Cleveland organization.

LaRoche, who will be 29 Saturday, is 2-2 with four saves in 1977. The left-hander had 38 saves for Cleveland the last two seasons. His 21 saves last year ranked behind only Yankee Sparky Lyle's 23 in the American League.

East Germany raps Team Canada, others

EAST BERLIN (Reuter) — East Germany, scheduled to play in Group A at next year's world hockey championships, was sharply critical today of Canada's performance at this year's championships in Vienna which ended Sunday.

The main sport daily, Sportecho, said in a front page comment: "It gives us satisfaction that with all the turbulence of the Vienna championship the professionals suffered a setback and were left without medals."

"It is no coincidence," Sportecho continued, "that in the fair-play assessment Canada was among the last three teams, together with the United States and West Germany, where the seed of violence is born and nurtured."

East Germany was moved into Group A of the 1978 world championship at Prague after winning the Group B title and will replace Romania, which finished last in the eight-team Group A play this year.

9¼% Guaranteed. 5 year term interest paid ANNUALLY.

9% Guaranteed. 5 year term interest paid SEMI-ANNUALLY.

$1,000 minimum. Interest rates for one to four year terms are available on request. All rates subject to change without notice. Members Canada Deposit Insurance Corporation.

the Permanent

We'll always be here to help you make it.

1125 Douglas Street, Victoria 386-1361

Open 8:30 a.m.-4:30 p.m. Mon. - Thurs.
8:30 a.m. - 6:00 p.m. Friday

VICTORIA TIRE

Dependable quality - low prices!

18.20 each, installed

B78-13 (650-13) Blackwall

FULL 4-PLY NYLON TIRES

GOODYEAR ALL WEATHER			
F78-14	G78-14	G78-15	H78-15
20.90 each	23.60 each	26.30 each	28.95 each

Don't be fooled by the low price! These are Goodyear quality, 4-ply nylon tires, built to give you long, dependable service. And they are backed by a tire warranty that's honoured throughout North America.

- Deep molded, road-holding tread design just like many more expensive tires
- Four full plies of super strong nylon cord (not 2 plies with a 4-ply rating) give you a strong, safe tire
- Goodyear's special tread rubber compound provides long tire mileage

PROFESSIONAL 4-WHEEL BRAKE SERVICE

Including drum resurfacing, parts and labour, (MOST CARS)

54.95 Most Cars

Cars with front disc brakes including rotor resurfacing 74.95

Includes rotor resurfacing and new disc brakes pads installed on front wheels, plus parts and services listed in rear wheels.

Here's what we do:
- Install new premium quality brake linings on all 4 wheels
- Resurface drums on all 4 wheels
- Repack front wheel bearings
- Lubricate and clean brakes backing plates plus 6 other safety tests and checks
- 24-month/24,000 mile pro-rated warranty

• ALIGNMENT • TUNE-UPS • SHOCKS

CHARGEX

PHONE NOW FOR AN APPOINTMENT

master charge

VICTORIA TIRE
610 HERALD AT GOVERNMENT
382-6184

5-12

GOODYEAR

Get a little help from your friends

Gather a group and get it all together. Kick in a little each week or pay day to buy tickets—it adds up fast. For less money, you share in more shots at 12 grand prizes of $1 Million each, 8 grand prizes of $100,000 each and up to 150,000 prizes available. Clip out and use this form to form your group or get one where you usually buy your tickets.

Be part of Canada's National Lottery, the biggest baby of them all. Buy your tickets now at retailers, banks, caisses populaires, trust companies and credit unions all across Canada.

The Million Dollar Baby

FORM FOR GROUP PURCHASES

We, the undersigned, hereby declare that we are the joint owners, in the proportions shown opposite our respective names, of the Loto Canada tickets, for drawing number _____ to be held on _____ 197__ bearing the numbers listed opposite.

Each of the tickets mentioned shall be endorsed as follows:

_____

_____

(Name of one person "in trust" group name or all the names listed)

and if one or more tickets should be winners, the prize or prizes shall be shared among the undersigned in the stated proportions.

We acknowledge that, in case of death, our respective rights in the said tickets shall pass to our successors and assigns.

Dated at _____, this _____ 19__

Numbers	Names (in black letters)	Addresses	Signatures	Shares

Loto Canada

$Million Loto Canada

Claremont tops track trials

By REG REYNOLDS

Claremont topped the qualifying for the Greater Victoria high school track and field meet but defending champion Mount Douglas closed ground Wednesday.

Mount Douglas qualified three athletes in "A" events in each of the boys' 100 metres, long jump and javelin throw and by the end of eliminations Wednesday at Claremont was within seven "A" qualifiers of the host school.

★ ★ ★

QUALIFIED

	A	B
Claremont	44	37
Mount Douglas	37	22
Oak Bay	24	23
Parkland	20	16
Esquimalt	19	29
Victoria	15	10
Dunsmuir	13	17
SMU-NH	3	6
Lambrick	1	0
Spectrum	0	3

Claremont has 44 "A" qualifiers to Mount Doug's 37 and both have six relay teams qualified in the important "A" event.

Points for "A" events are awarded on a 16-12-10-9-8-7 basis for individuals and a 20-16-14-12-11-10 basis for relays while "B" events are worth 6-5-4-3-2-1 for individuals and 9-7-5-4-3-2 for relays.

Claremont, which is seeking its first team championship in the Victoria meet, has a big edge in the "B" events and has a total of 81 qualifiers to Mount Doug's 59.

And Claremont won three of the nine events Wednesday. Lyn Crawford won the long jump with a leap of 4.91 metres, teammate Sue Dobson won the 400 metres with a time of 61.6 seconds and the Claremont girls won the 4x100-metre relay with a time of 51.6 seconds.

Mark Lum gave Mount Douglas a win in the 100 metres with a time of 11.5 seconds and the Mount Doug boys won the 4x100-metre relay with a time of 45.3 seconds.

Ken Kirzinger of Oak Bay topped the javelin with a heave of 50 metres and teammates Kevin Martinek and Danny Pederson tied for first in the 400 metres with times of 52.3 seconds.

Stasia Gallagher of Parkland won the girls' 100 metres with a time of 13.0 seconds and Dick Bennett of Vic High won the long jump with a leap of 6.30 metres.

The battle for the girls' team championship appears to be strictly between Claremont and Mount Douglas with Esquimalt having an outside chance. Claremont has 20 "A" entries and 31 over-all to 16 and 25 for Mount Douglas and 11 and 26 for Esquimalt.

Parkland has made a surprisingly strong showing and leads Esquimalt by one in "A" qualifiers but is 12 behind in total qualified.

Claremont also leads the boys' with 24 qualified for "A" and 50 over-all while Mount Douglas has 21 "A" and a 34 total while Oak Bay is 21 and 31.

Finals start at 1 p.m. Friday at Claremont.

Senior baseball starts Sunday

Victoria's Senior Amateur Baseball League has a busy interlocking schedule arranged for the 1977 season.

But this year the Victoria teams will be playing against Vancouver Island teams instead of Lower Mainland clubs.

The four-team Victoria league has the same teams and opens its schedule Sunday at Lambrick Park with Greaves Movers playing Farmer Construction at 1 p.m. and Gorge Hotel taking on Kubiceks A's at 3 p.m.

Each team will play 32 games, including two each against the four up-Island entries, Campbell River, Port Alberni, Nanaimo Harwood and Nanaimo Villa.

The first inter-locking games are May 22 when Farmers play a doubleheader at Nanaimo against the Villas and Kubiceks host Campbell River in a doubleheader at Lambrick.

With the change from the Mainland to the up-Island teams, the inter-locking schedule has increased and the Victoria league has dropped its schedule of games with the Victoria Senior Babe Ruth League.

The four Victoria teams have undergone little change in their rosters.

Rick Cook, Mike Squire, Russ Holmes and Bob Moysey are back with league and playoff champion Gorge. Cook topped the league with an 8-1 record, Squire led in home runs with five, runs-batted-in with 26 and shared the batting title with Dave Graas of Kubiceks with a .449 average. Homes hit 10 doubles, drove in 21 runs and was third in batting with a .387 average while Moysey batted .333 and led the league with eight stolen bases.

Bob Mabee, who drove in 22 runs for Gorge and had a 4-3 pitching record, has moved to Farmers where he'll play and manage. He is joined by pitcher Pete Jolly, who missed most of last season with Gorge because of injuries.

Kubiceks, playoff finalists last year, have Dave Graas back along with Gerry Lister, who had a 7-4 pitching record and played the infield and Dave Wallace a .325 hitter.

Greaves, second-place finishers, have Rick Mark, who batted .361, back behind the plate and Roy Moretti, 10-3 with a league-leading 91 strikeouts, back on the mound.

Wayne Krimmer, who had 87 strikeouts in 86 innings, is back to lead the Farmer pitching staff, and top-hitter Al Moir (.340) has also returned.

Judge voids schedule of NFL Jets

NEW YORK (AP) — New York Jets must play their first two National Football League home games in Shea Stadium, Justice Harold Baer ruled in state supreme court Wednesday.

In a 17-page decision, Baer held that the "NFL schedule, insofar as it purports to schedule games for the Jets is null and void . . ."

The NFL's 1977 schedule has been designed to permit the Jets to play all their home games in Giant Stadium in New Jersey.

Judge Baer acted on a suit by the city to prevent the Jets from playing their home games in Giant Stadium and to prevent the New Jersey Sports and Exposition Authority from inducing the Jets' team to break its contract with New York City.

Favorite wins

NEW YORK (AP) — Shy Dawn, the 4-to-5 favorite zoomed up from last place to win the $52,650 Vagrancy Handicap for fillies and mares before 16,154 at sunny Aqueduct race track Wednesday.

ATHLETIC SHOES
Adidas Head
Puma Converse
SKI & RACQUET SPORTSWORLD SPECIALISTS
SPORTSWORLD
Hillside Shopping Centre
4-13

The Blazer Suit

Summer versatility is the name of this game! The perfect way to add a variety of looks to your summer wardrobe. The jacket co-ordinates with spare slacks to create a fresh look every day!

COUVELIER
FITTING ROOM Mayfair Mall 382-4421
FINE APPAREL 1010 Broad St. 382-3312

CAR WASH Imperial centre CAR CLINIC

14-POINT TUNE-UP

4 & 6 CYLINDERS 39.88
8 CYLINDERS 48.88

PARTS and LABOUR

1. Scope Check
2. Test and clean battery
3. New plugs
4. New points
5. New condenser
6. Check compression
7. Check rotor
8. Check wiring and distributor cap
9. Check and adjust timing
10. Check and lube heat riser
11. Check and adjust idle
12. Check fuel pump and filter for proper operation
13. Check air cleaner element
14. Final scope check

18-POINT LUBE & OIL "while you wait" $15.88

GOLFERS' SPECIAL UMBRELLAS $3.95

Esso
Imperial Centre
1700 HILLSIDE AT SHELBOURNE
592-2455
Esso
5-12

Firestone

Radial TIRE Rally

Firestone DELUXE CHAMPION GLASS BELTED RADIAL

$38.00 BR78-13

Blackwall

Installed at no extra charge.

SIZE	PRICE
BR78-13	$38.00
DR78-14	$43.00
ER78-14	$46.00
FR78-14	$48.00
GR78-14	$53.00
GR78-15	$53.00
HR78-15	$56.00

Whitewalls $3.00 more

Firestone STEEL BELTED SALE RADIAL 500

SIZE	PRICE
BR78-13	$38.00
CR78-14	$30.00
DR78-14	$54.00
DR70-14-L	$44.00
ER78-14	$57.00
GR78-15	$65.00
HR78-15	$69.00
JR78-15	$72.00

OTHER GREAT Firestone TIRE OFFERS!

Firestone CAVALLINO RADIALS
ONE PRICE ONLY
$39.95
INSTALLED ON YOUR CAR AT NO EXTRA CHARGE
ALL SIZES

Firestone HRT-170 DELIVERY RETREAD
$36.95
750/16
A top quality Firestone Retread for pick-ups, vans and delivery vehicles.
AVAILABLE AT MANY Firestone STORES IN CANADA

Firestone Stores
USE OUR Firestone CREDIT PLAN OR . . .
CHARGEX AMERICAN EXPRESS master charge

2882 DOUGLAS ST.
AT GARBALLY AT BURNSIDE
385-1404
ALSO IN NANAIMO AND COURTENAY
5-12

STANDARD'S EXTRA SPECIAL

STOCK REDUCTION SALE

Subject to Prior Sale

Our buyers have gone through our inventories and come up with great reductions on home furnishings for every room in your home. Select what you need and enjoy the dollar savings at Standard.

Starts Thurs. 9 a.m.

FURNITURE

LIVING ROOM

High back love seat — brown tones. Was 319.00. **NOW** **279.00**

Deluxe Kroehler sofa — plain brown velvet. Was 799.00 **NOW** **699.00**

French provincial sofa — Fruitwood trim gold cover. Was 499.00. **NOW** **429.00**

Colonial love seat — copper/brown tones. Was 379.00. **NOW** **299.00**

Large corner sectional suite with ottoman—tangerine/green. Was 1,149.00. **NOW** **999.00**

Wing back colonial sofa — 100% nylon cover—coral. Was 599.00. **NOW** **499.00**

Modern sofa and chair—decorator cover in earth tones. Was 799-.00. **NOW** **649.00**

Sklar sofa and chair—low back—roll arm—gold. Was 849.00. **NOW** **749.00**

High back sofa and chair — plain oatmeal color. Was 899-.00. **NOW** **799.00**

DINING ROOM

5-piece colonial table and 4 mates chairs — salem color. **SPECIAL** **249.00**

7-piece dining room suite — pecan color — buffet — hutch — table — 4 side chairs. Was 1,449.00. **NOW** **1,249.00**

Condominium size dining room suite — china cabinet — round table — 5 side chairs — 1 arm chair. Was 2,099.00 **NOW** **1,799.00**

Kroehler pine dining room suite — buffet — hutch top — large table — 5 side chairs 1 arm chair. Was 2,199.00. **NOW** **1,899.00**

SEE MANY OTHER SUITES

BEDROOM

Delicraft 3-piece bedroom suite — walnut — large triple dresser and mirror — 5 drawer chest. 54/60 Panel Headboard. **SPECIAL** **599.00**

Matching night table. **SPECIAL** **119.00**

Master bedroom suite — a great suite — Ramada Oak color. Was 699.00. **NOW** **579.00**

Deluxe Delicraft Bedroom Suite — large dresser and mirror — armoir door chest — queen size headboard. Was 1,049.00. **NOW** **899.00**

Kaufman Quality Bedroom Suite — Contemporary Style Pecan Woods. Was 1049.00. **NOW** **899.00**

6 drawer dresser and mirror — walnut was 134.00. **NOW** **115.00**

LOOKING FOR AN ODD NIGHT TABLE?
STANDARD IS CLEARING SEVERAL NOW.

OCCASIONAL ITEMS

Glass top coffee table — hardwood oak frame. Was 79.00. **NOW** **69.00**

Colonial coffee table — salem color. Was 49.00. **NOW** **39.00**

Round colonial lamp table — salem color. Was 49.00. **NOW** **39.00**

Drop front desk — pecan color — deluxe unit. Was 379.00. **NOW** **299.00**

Ladies' hall desk — Italian style. Was 259.00. NOW **229.00**

Desk chairs — cane back. Was 119.00. **NOW** **69.00**

VILAS — SOLID MAPLE FURNITURE

Our final shipment is now in for this season and the great news is that Standard is passing along these discount prices to our customers.

ALL OUR PRICES WILL BE LOWER THAN VILAS CATALOGUE PRICES OF APRIL 1976

Bedroom, dining room, and occasional tables. Below are some examples of outstanding savings. Don't miss this final advertised sale of Vilas solid rock maple furniture for spring 1977.

OCCASIONAL FURNITURE	VILAS LIST	SPECIAL SALE
Maple coffee table	157.00	99.00
Maple lamp table	148.50	89.00
Candlestick table	82.00	69.00
Bookcase etagere	317.00	269.00
Lamp table	126.00	99.00
Maple desk	321.50	259.00
Boston rocker solid maple	186.50	149.00
2 door Vilas chest	233.50	189.00
Nest of 3 tables	212.50	187.00
Bunching tables	85.00	69.00
Mobile TV stand on casters	153.00	135.00

Plus many other items.

BEDROOM FURNITURE		
54" high poster bed	430.00	359.00
39" single maple bed	348.50	199.00
Queen size headboard 5/0	102.50	89.00
54" double bed	323.00	259.00
Double 6-drawer dresser base	306.50	249.00
5 drawer chest	306.50	269.00

BEDROOM FURNITURE (cont.)	VILAS LIST	SPECIAL SALE
Triple dresser base	348.00	289.00
Plate glass mirror	96.50	85.00
Large chest on chest	508.50	399.00
Night tables	115.00	99.00
DINING ROOM FURNITURE		
Deluxe large buffet base	822.50	469.00
Matching hutch top	620.50	449.00
Oval dining room table	462.00	399.00
Buffet server	427.00	369.00
Buffet Base 54"	543.00	379.00
Dining room side chair	72.00	59.00
Dining room table	297.50	179.00
Buffet base	349.50	219.00
Large rectangular dining room table	447.00	389.00
Round extension table	422.50	339.00
Server	381.50	329.00
Drop leaf tea wagon	512.00	449.00
Round dining room table	270.00	209.00
Drop leaf dining room extension table	360.50	289.00

Plus Many Other Pieces.

Many items available in candlelight or emberglow finishes. Your opportunity to save many dollars by buying Vilas solid maple furniture now — a lifetime investment.

SLEEP SHOP

WAREHOUSE CLEAR-OUT OF BOX SPRINGS AND MATTRESSES— SOME SOILED. TOP BRANDS SUCH AS SIMMONS, BEAUTYREST, POSTUREPEDIC AND MANY OTHERS ALL REDUCED.

1 only Bosun chair — makes into bed. Reg. 149.00. **Sale** **89.00**

Unfinished child's rocker. Reg. 29.95. **Sale** **19.95**

Unfinished roll top desk. Seven drawers. Reg. 239.95. **Sale** **189.00**

Unfinished roll top desk. 4 drawers. Reg. 179.95. **Sale** **139.00**

Many sofa beds on sale starting with Sealy double size, at **319.00**

DRAPERIES

ACRYLIC SHORTIE DRAPES

Deluxe quality acrylic ready to hang draperies to enhance your windows at exceptional sale prices. Pinch pleated headings complete with hooks for instant hanging. Attractive horizontal stripes in color combinations of blue, melon and red. 54" long.

75" wide, pair ..... **9.98** 100" wide pair **14.98**

QUILTED BEDSPREADS

Priced to Clear

Imagine a finely made, quilted throw style bedspread at under twenty dollars. A good choice of assorted patterns and plains in various colorings. Mostly double sizes.

Extra Special ..... **19.98** each

FLOOR COVERINGS

EXTRA SPECIAL

Made of durable nylon fibres, these decorative braided rugs are handsome and long wearing. Easy to care for and so versatile in the home. Multi color combinations of rust, gold, green and brown.

22"x44" Special, each	5.98	5'6"x8'6" Special, each	41.98
34"x54" Special, each	10.98	8'6"x11'6" Special, each	83.98
3'6"x5'6" Special, each	16.98	7'6" round, each	49.98

APPLIANCES

Gibson portable dishwasher — 5 push button selection with energy saving switch. Hardwood top. 1 only harvest gold **389.00**

Gibson portable dishwasher — 3-button selection. Arborite top **369.00**

Gibson corning ware top 30" range. Automatic oven timer, serve and hold oven control. Continuously cleaning oven. 1 avocado and 1 white. **499.00**

Gibson deluxe corning ware top range — Meat prove — rotisserie timed outlet and normal outlet. Full of extras. **599.00**

Danby single door apartment refrigerator — Push-button defrost, 24" wide, 62" high, 13 cu. ft. White only. **359.00**

Danby bar refrigerator. 3.2 cu. ft., push button defrost. **195.00**

Quasar 20" solid state color TV. 1-button control for easy set up color and tint, contrast brightness. **499.00**

RCA 20" XL100 color track portable TV — Black and white cabinet, light intensity meter adjusts automatically to room light. **599.00**

Sound design stereo console AM/FM stereo — Deluxe BSR turntable, 8 track playback. Spanish styled cabinet. 41" long. **289.00**

Sound design stereo console— AM/FM stereo-BSR turntable, 8-track recorder and play back. **429.00**

Sound design stereo component System AM/FM stereo timer and cassette record/player — BSR turntable, 2 speakers and stand complete **249.00**

Toshiba 14" portable color TV— Electronic timer with remote control. 30 months parts and service. **529.00**

Similar to above but 20" viewing screen. **729.00**

Sanyo cassette deck — Dolby system. Twin recording level meter. **179.00**

Toshiba 14" portable color TV. Black stripe picture tube. Automatic control for color and tint. **399.00**

RCA 18" portable color TV. Accumatic TV with SL100 chassis **459.00**

Yorx Portable AM/FM 8-track radio— AC/DC power. **49.00**

Sound Design LED clock radio AM/FM **49.00**

Toshiba AM/FM CB portable radio. AC/DC power **54.00**

Danby 10 cu. ft. upright. apartment size freezer. **369.00**

SHOP NOW FOR THESE EXCITING HOME FURNISHING VALUES
SEE THE MANY OTHER UN-ADVERTISED SPECIALS

5-11

★ EASY CREDIT TERMS
★ CASH FOR YOUR OLD FURNITURE
★ FREE DELIVERY
★ FREE UP-ISLAND DELIVERY

CHARGEX master charge

737 YATES ST. 382-5111

STANDARD FURNITURE

MORGAN

LIL ABNER

JUDGE PARKER

ARCHIE

RIP KIRBY

BLONDIE

MARY WORTH

HI and LOIS

KERRY DRAKE

MOMMA

M. V. Chesnut's Garden Notes

In this series on bedding plants, most of the plants I have described and recommended have been annuals, although I did get in a plug for the Coleus, ordinarily grown as a foliage houseplant but gradually making it as a novel and effective bedding plant.

Another so-called bedding plant which can double for duty in the beds and planters out front is the old fashioned scarlet geranium and its modern derivatives. This plant, too, fulfils the requirements of blooming early and continuing to bloom all summer long.

Geraniums are especially good for hot, dry, sunbaked sites on the south or southwest side of the house. These plants are real heat-lovers — native of the South African veldt — and revel in conditions that would sizzle the juices out of stocks or pansies.

One factor which for many years worked against the use of geraniums for massed bedding was their high initial cost. These were not easy-to-grow annuals raised in just a few short weeks from seed. They occupied expensive commercial greenhouse space for a long time before they were at the point of bloom and ready for sale.

With the development of the new fast-growing kinds such as Carefree and Sprinter, though, geranium plants are not only much cheaper to buy, but the plants are better, healthier, more stocky and less sprawling, with clearer, brighter colors.

In the setting out of geraniums, I prefer a somewhat gritty loam soil, and while I enrich my soil with mellow old rotted manure for almost everything else in the garden, I would rather not use manure on a site where geraniums are to be planted. Geranium feeding tends to make the plants go all fat and lazy, with growth almost as lush and sappy as a rhubarb leaf, and you wind up with all leaves and no flowers.

Regarding chemical fertilizers, I am a bit chary about using any of the forcing kinds on these plants, too, because I lost an expensive batch one year, with the leaves turning red and dying. I suspect the cause was some impurity in the dry chemical fertilizer.

The safest feed I know for geraniums is one which has its origin in the ocean. A little liquid fish, liquid seaweed extract or liquid whale in water is all they need to keep them well fed and happy.

In preparing a site for geraniums, I break down the soil moderately with the rake after digging, but not too fine. These plants seem to do better in slightly lumpy soil rather then in powdery stuff.

Following the digging and raking, I tread the bed very firmly — as firmly as for brussels sprouts — for really firm soil is required to produce stocky, short-jointed plants with well ripened stems and a good head of bloom from almost every leaf joint.

There are a couple of old-timers' tricks in the planting of geraniums that make for a more prolific display of bloom. For one thing, set the plants in the ground on the slant, with the main stem sloping toward the back of the bed on an angle of 45 degrees, and make the soil very firm around the roots, but leave it loose and dry on the surface.

Admittedly, a bed where the plants lean drunkenly is bound to look a bit cockeyed, but again you must remember you are striving for an overall effect rather than for the shapelines of the individual plants.

After this on-the-slant planting, snip off the growing tip of each plant; this will induce it to branch out, with a shoot arising from each leaf joint. And because the main stem is sloping, each of these branches or side shoots grows straight up vertically, and each should develop a good head or bloom.

In this way, you get far more bloom per plant than if the plants had been set out in the conventional upright position.

Sydney Harris

Thoughts at Large:

Commercials that try to persuade the public that you are the object of the company's concern are as inherently unbelievable as those weighing-machines that tell your fortune.

Far more persons are virtuous because of pride than because of virtue; if it were a mark of social status to be dissolute, they would be appropriately dissolute.

What saves us from ultimate chaos is that, while the majority is almost always wrong in the short run, it is always right in the long run. (The French who so ardently supported Napoleon, for instance, would a generation or two later concede that his defeat was good for France, and for Europe generally.)

Complete honesty is a relationship possible only between persons who have no emotional involvement; couples who marry on the naive assumption of complete honesty bruise far more than they succor each other.

The most creative people in the modern theatre are the set designers, who weren't even deemed necessary in the great ages of theatre.

It is not criminals, but laws, that are the worst enemy of Law.

If you believe what you hear, it is impossible that farming can ever be a gainful occupation: for, if the crops are ruined by bad weather, the farmer has little to sell; and, if they burge on because of good weather, the surplus drives down the price to a pittance.

The paradox in games is that most games are no fun unless you take them seriously; but when you take them seriously, they cease being games.

It's an interesting psychological commentary that we have a word, gossip, for someone who spreads it — but no commensurate word for the person who just as ardently listens to it. (Just as we have a word for pornographer, but no pornographee — and how could he survive without many more of the latter?)

Devotees of B. F. Skinner and his behaviorist school ought to ponder the dry observation made many years ago by Whitehead: "Scientists animated by the purpose of proving that they are purposeless constitute an interesting subject for study."

Too often in history, that "light at the end of the tunnel" that some people have seen has been another train coming at them on the same track.

Forsooth, that quaint old English word, has persisted in only one form in our language — the soothsayer.

Jack Smith

Robert Shillaker's fond recollections of Los Angeles theatre in the 1920s and '30s have been echoed by numerous other readers who recall a time when they could take a streetcar downtown and see anything from Minsky's Burlesque at the Temple Baptist Church to a one-legged Sarah Bernhardt playing the title role in Camille without getting out of bed.

Maybe it wasn't the Great White Way, but it must have been fun . . .

George and Virginia Cook of Santa Ana, Calif., recall a production of The Gorilla at the Morosco "where an actor in a gorilla suit terrorized the audience by running up and down the aisles . . ."

In those days audiences weren't inured to violence as they are today by the nightly slaughter on TV, and the Cooks still remember the thrill of a blank cartridge being fired onstage and "the horrible hand emerging from the woodwork toward the innocent heroine."..

"Your column ... almost drowned me in a wave of nostalgia," writes Una M. French of Alhambra, Calif. "I saw all those plays and more. I remember Basil Rathbone's famous line. ('I may have decieved the ladies. I have never disappointed them.') He was about to leave the stage, almost running, and unbuttoning his coat as he ran. I think the woman who was waiting for him was Mary Nash . . ."

"We saw Ken Murray's Blackouts often. Once in a scene with Marie Wilson I remember him saying: "For God's sake don't bend over — you'll close the show!" "

"I fondly recall," writes Leo Simon, once a fellow scribbler on the Los Angeles Daily News, "sitting up in the last row top balcony with my Jefferson High School drama class at the old Mason Opera House on Broadway drinking in every word of Walter Hampden as Cyrano.

"No question," he adds, agreeing with me, "that Marie Wilson's ample charms and comic talent would elicit an audible sigh from an audience today. I remember reviewing Blackouts for our alma mater, and enjoying every little thing she did and said." Ah, yes, Leo — every little movement had a meaning all its own.

Sarah Bernhardt's recumbent Camille is recalled by Ormond K. Flood of Whittier, Calif. "She had had her leg amputated and did it (the play) entirely in bed. Afterward she took her curtain calls standing behind a chair. The applause was great. Poor soul. She was terribly in debt and trying to raise a little money."

Flood had some personal insight into the divine Sarah's financial straits. "My father was a dentist in San Francisco and called on her professionally at the St. Francis Hotel . . . When he went into the bathroom to wash his hands what on earth should be there but a tiger cub! Incidentally, she tried to leave town without paying her bill. I think she thought she did him enough of a favor by sending for him and letting him meet her (and the cub) . . ."

"I was a member of the cast of No, No Nanette, writes Mrs. W. D. Coates of Malibu, Calif.. "along with Nancy Welford, Taylor Holmes, Tyler Brooks and Mia Martin. I was Dorothy Whitmore . . ."

Robert Shillaker saw that show, too, the reader may remember, and said he wondered what had happened to one of its cast, Marie Wells.

"Marie Wells was one of my good friends," says Mrs. Coates...

"A beautiful girl, with a beautiful voice and loads of talent. I believe she later starred with Perry Askam in The Desert Song. They were very much in love . . ."

"Marie Wells died in 1949 at the age of 55," writes Edwin L. Brooks. "I guess Mr. Shillaker wanted to know."

"The Orpheum was a vaudeville house," recalls Carroll Shepphird of Newport Beach, Calif., "Presenting such greats as Jack Benny, Ted Lewis, the Marx Brothers, Fred Waring, Hobart Bosworth, Toto the Clown and many others including dog acts. The dog acts were always last.

"The Mayan opened in the late '20s and I remember Fredric March playing John B. in a great play, The Royal Family. My wife and I, in our best clothes, took the yellow (trolley) car which ran by the theatre from our apartment several miles away . . ."

Charles Leonard of Laguna Hills, Calif., recalls another important downtown theatre — the Playhouse in the Friday Morning Club on Figueroa St. "I remember because I helped Louis McLoon, a former Broadway press agent pal, open the house with the great Doris Keane (of The Czarina fame) in that marvelous heart crusher, Romance. I can still hear her declaim that famous curtain line: 'Open your heart and let God in!'

"But I remember the job because Louis paid me $35 a week ('half in salary and half in climate' were his hiring words), and I was compelled to take it because I had come to L.A. broke and was sharing a furnished apartment with Jimmy and Billie Cagney on nearby Arapahoe St. off Washington. If you want more, you'll have to buy my lunch — or I yours."

I might accept that invitation, but Leonard will have to buy. Half of my pay is in climate...

There's still time to live

Stuart Rosenberg

So little time.

As the years bring their share of gray to our hairs, we look back, count up the balance sheet of our thoughts and deeds, and wonder where the years went. We spent so many years preparing for life, more than half a life getting ready to enjoy life — and now, so little of life lies ahead.

Too much time was spent fighting: fighting to get ahead, to be ahead, to stay ahead. Or, fighting the wrong battles: people we never knew; those we did know, but not well enough; and those who looked as if they stood in our way. Now, looking backward, as the days and years of our lives quickly ebb, we sometimes understand that they were not in our way, at all; we were looking in the wrong direction!

While there is time, however, shall we not save what can be salvaged? If there are friends we have forgotten, ignored or cruelly hurt, shall we not tell them what they must mean to us? If there is a love which we have wasted, lost foolishly feeding our unsated pride, shall we not express it, give it to those for whom it must mean much? If there are hands we should uphold, lives to build, shall we not do our duty, while there is yet time? Only empty vanity — false, destructive self-preoccupation — stands in the way. Shall we not reach out to save our own lives by redeeming them from pettiness, before it is too late?

The newspaper account of a child's misadventure did not tell the whole story — behind the facts, a deeper lesson lurked:

A little tyke wandered out of a farmer's kitchen to play in the nearby wheat field. When his mother discovered his absence she began to search. She could not find him. Nervously, she called to her husband to assist. Together they combed the heaps of wheat, but without success. Then, they called on neighbors to join in the search. No luck, however.

A call went out to the surrounding towns. Men and women came — people from all walks and stations of life. They went into the fields and beat the sheaves, in their attempt to find the lost child. Still no trace. Finally, one man suggested : "Everybody's going off in all directions. Let's join hands, make one huge circle, spread out, and then close in. We can't miss, that way!"

They listened to him. The smith held the minister's hands; the teacher, the bus-driver's; the banker, the milkman's. Men and women of many faiths and many ranks joined hands to create a huge circle. They slowly and carefully closed in, until, with a great cry of glee, one man reached down, scooped up the long-lost child! But when the doctor had finished examining the baby the father knew, looking at his face, that the child was already dead!

Thus far the story as it appeared in the news columns. What the father said as the doctor placed the lifeless form of his child into his arms was not reported, however. His words were not news — they were the sharpest one-line editorial on life that would ever be written. And they apply to all — for whose lives have not known some loss, some hurt, some fear that could have been averted?

The father said: "Why didn't we join hands before it was too late?"

WCHL shuffle underway

By STAN COOPER

What's to become of Pat Ginnell?

That's a question which has been bandied about since the Western Canada Hockey League exceutive started negotiations for sale of his Victoria Cougars several weeks ago.

The sale to Vancouver hotelman Lorne Williams was officially announced Wednesday but Ginnell was not in attendance at a press conference.

However, the league is undergoing a major shuffle which may have two more teams located in American cities next season — and Calgary without a WCHL club.

Calgary Centennials have been given permission to relocate in Billings, Montana and Bob Strumm, executive assistant to league president Ed Chynoweth, is reported to be the team's new general manager.

Kamloops Chiefs were reported to be heading for Spokane but the likely site now appears to be Seattle.

Rumors — from Vancouver (where WCHL executives are attending the Memorial Cup series) have Ginnell and former Medicine Hat Tiger owner Rod Carry getting together and putting a team in Calgary.

Governors are against expansion at this time but Flin Flon Bombers, Ginnell's former team, are for sale if a fund drive in the Manitoba mining centre falls short of a $75,000 target.

Carry, an off-season resident of Sidney, said Wednesday he has heard of the rumor and admits he is "looking into it."

"It's all speculation at this time," Carry said, "but I feel the league should be represented in Calgary, particularly if the pro team (Calgary Cowboys of the World Hockey Association) pulls out."

Carry admitted there is a good possibility he and Ginnell will be talking when the Cowboys come to a decision about next season.

Ginnell was in Vancouver Wednesday and could not be reached for comment.

Nijinsky colt easy winner

LONDON (Reuter) — Lucky Sovereign, a son of Triple Crown winner Nijinsky, was offered at odds of 20 to 1 for the Epsom Derby on June 1 after an impressive win Wednesday in the Dante Stakes.

Wearing blinkers for the first time, Budgie Moller's colt coasted to a five-length victory in the 10½ furlongs race, a recognized trial for the Derby. It was the first win in 10 starts for Lucky Sovereign who went off at 20 to 1.

Introduce your family to our family. And save 20¢

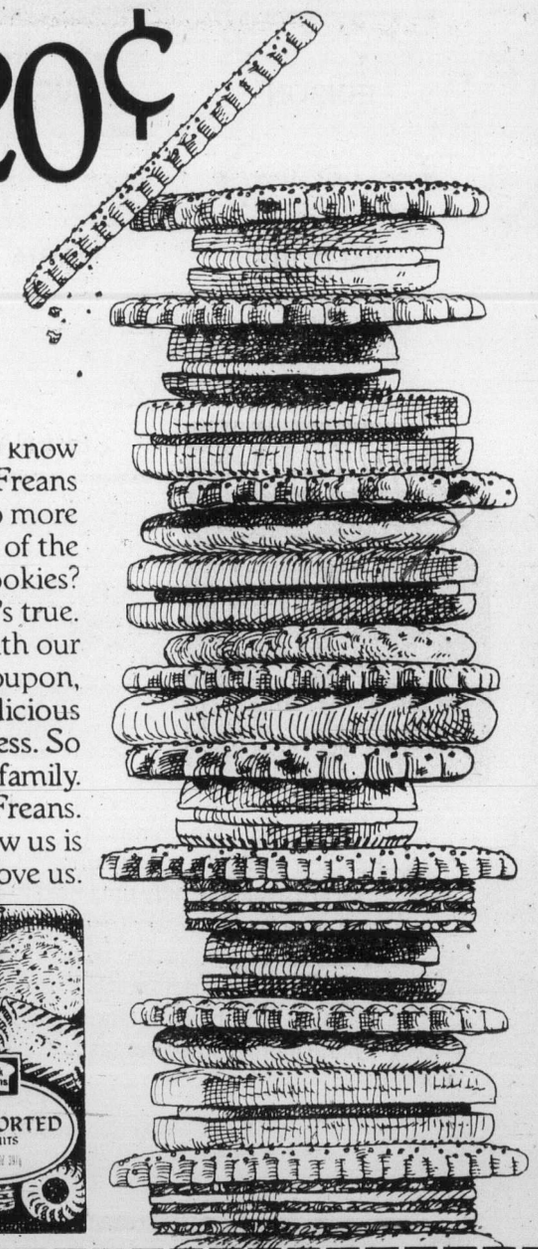

Did you know a bag of our Peek Freans biscuits costs no more than a bag of the other leading cookies? Well, it's true. And now with our money-saving coupon, they cost a delicious 20¢ less. So welcome to the family. Peek Freans. To know us is to love us.

SAVE 20¢ ON ANY BAG OF PEEK FREAN BISCUITS.

TO THE DEALER: Peek Freans will redeem this coupon for the face value plus 5¢ for handling allowance on any bag 14 ozs. or more provided you receive it from your customer according to the terms of the coupon offer. Any other application constitutes fraud. Failure to provide on request, evidence satisfactory to Peek Freans that you have complied with such terms will void coupon. All coupons submitted for redemption become the property of Peek Freans. For redemption mail to: Peek Freans, P.O. Box 3000, Saint John, New Brunswick E2L 4L3.

Peek Freans

ONLY ON BAGS

CAPITAL SUPER FOODS

50 WEST BURNSIDE Open Daily 9 to 9

9819 FIFTH STREET, SIDNEY
OPEN MON., TUES., WED., SAT. 9-6
THURS., FRI. 9 to 9, SAT. 12 to 6
Prices Effective May 12, 13, 14
We Reserve the Right to Limit Quantities

CANADA GRADE A GRAIN-FED BEEF
CHUCK STEAK Full Cut, Bone in, lb. ..... 69¢
CROSS RIB ROAST lb. ..... 89¢
BONELESS STEWING BEEF lb. ..... 89¢
SCHNEIDER'S, 16-OZ. PKG. CHEESE SLICES 1.39

SCHNEIDER'S 6-oz. BROKEN COOKED HAM 79¢
OLYMPIC, 8-oz. VAC PACK HAM STEAK 1.09
ECONOMY BRAND, 5-lb. BOX BREAKFAST SAUSAGE lb. ..... 79¢
ECONOMY BRAND, 5-lb. BOX BEEF SAUSAGE lb. ..... 79¢

FLEECY FABRIC SOFTENER 128 oz. 1.69
PREM LUNCHEON MEAT 12 oz. 69¢
SUNLIGHT POWDER DETERGENT 10 LBS. 3.99
MR. MUSCLE OVEN CLEANER 14 oz. 1.19
ALCAN FOIL 18 in.x25 ft. .... 85¢
OLYMPIC PURE LARD lb. 39¢
CAPRI BATHROOM TISSUE 4-roll pack 69¢

Tasty Meals for Less!

BANQUET, 11-oz. FROZEN DINNERS Chicken, Turkey, Meat Loaf, Salisbury Steak 69¢
MAPLE LEAF CHEDDAR CHEESE MILD, MEDIUM, OLD 89¢ 12-OZ. WEDGE

SUGAR-SWEETENED FRESHIE 23 oz. 1.09
MAZOLA CORN OIL 128 oz. .. 5.09

KRAFT, 11-oz. PKG. MARSHMALLOWS White and Fruit Flavours ... 2 FOR 89¢
WHITE SWAN TOWELS 2-ROLL PACK ..... 87¢
KRAFT, 16-OZ. BARBECUE SAUCE ..... 65¢
WHITE SWAN FACIAL TISSUES 200 2-ply box ..... 55¢
KRAFT, 25-OZ. PREPARED MUSTARD ..... 49¢
HOLIDAY FARM, FROZEN, 2 lbs. TURKEY-BEEF CROQUETTES SLICED BEEF and Gravy 1.99
SUNLAND COOKIES Choc. Chip, Shortbread Twirl, Peanut Butter Chip ..... 14 oz. 79¢
ALLEN'S ORANGE FLAVOUR CRYSTALS 4 3¼-oz. Cello Pack ..... 69¢

Canada No. 1 MEDIUM ONIONS 4 Lbs. 89¢
Canada No. 1 EMPEROR GRAPES 89¢ Lb.
Canada No. 1 CELERY LARGE STOCK 39¢ ea.

FOR 10 DAYS ONLY!

Today through Saturday, May 21st, 1977.

The OPTICAL Revolution

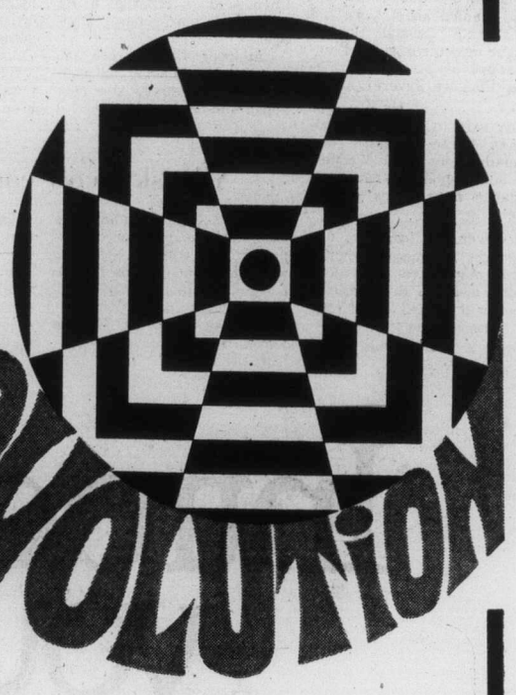

OUR ONCE-A-YEAR PRESCRIPTION SUNGLASS SALE!

SINGLE VISION
Sunglasses complete

$48.88

That's just $48.88 for lenses ground to your prescription **and** fashion frames, complete! And plastic lenses are just $10.00 more! (Sorry! Prices do not apply to prism or cataract lenses.)

BIFOCAL
Sunglasses complete

$58.88

That's just $58.88 for bifocal lenses—round or flat top—ground to your prescription **and** fashion frames, complete! Plastic lenses are just $15.00 more!

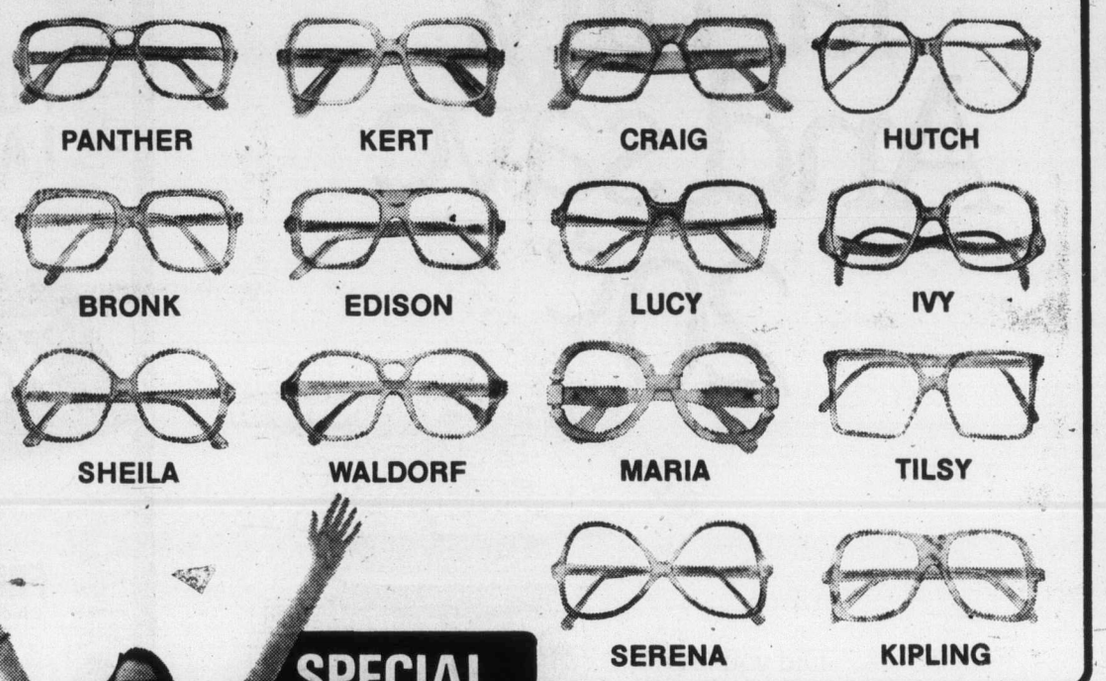

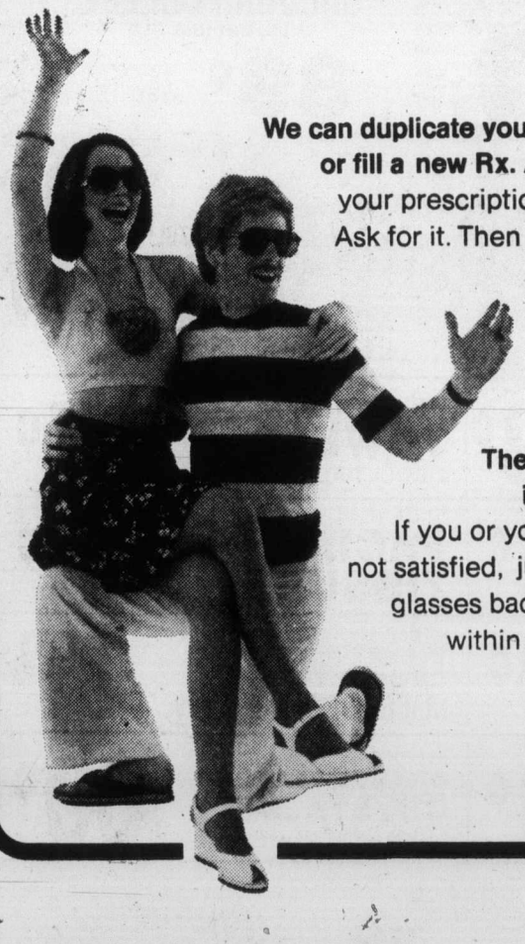

We can duplicate your present eyeglasses, or fill a new Rx. And remember—your prescription belongs to you. Ask for it. Then you can take advantage of these savings.

The quality of our lenses is guaranteed. If you or your doctor are not satisfied, just bring the glasses back to us within 60 days.

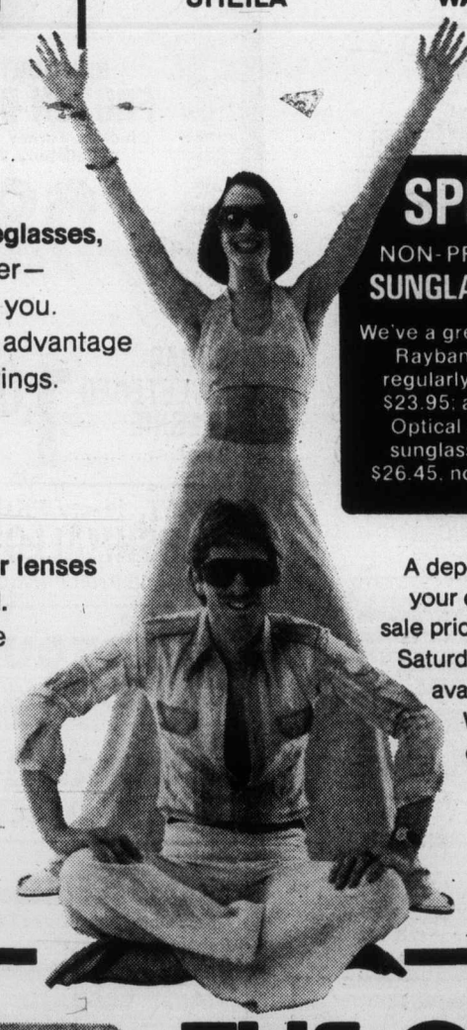

SPECIAL
NON-PRESCRIPTION
SUNGLASSES TOO!

We've a great collection of Rayban sunglasses regularly $26.95, now $23.95; and American Optical Aviator style sunglasses regularly $26.45, now just $23.45!

A deposit will hold the frames of your choice for 60 days. But hurry: sale prices are available only until next Saturday, May 21. Not every frame is available in every size and colour. We reserve the right to limit quantities, subject to stock on hand and re-order availability.

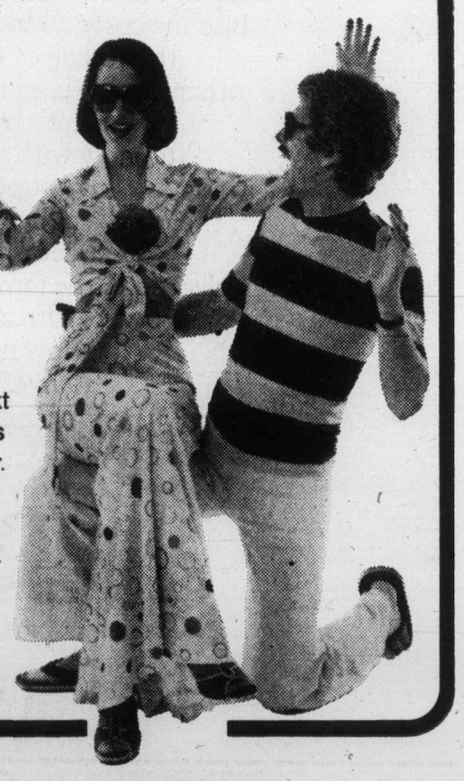

1320 DOUGLAS STREET 386-7578

HILLSIDE SHOPPING CENTRE 595-3511

DUNCAN
177 Station Street 746-4322

CHARGEX master charge

THE OPTICAL DEPT. OF LONDON DRUGS

Rangers, Royals brawlers fined

NEW YORK (AP) — The American League announced Wednesday that 10 persons have been fined for their part in the May 7 brawl between Texas Rangers and Kansas City Royals.

Fines were levied against Texas manager Frank Lucchesi, coach Pat Corrales and players Willie Horton, Claudell Washington, Bump Wills, Jim Fregosi, Juan Beniquez and John Ellis, and Kansas City players Darrell Porter and John Mayberry.

Amounts of the fines were not disclosed.

The incident began when Wills was trapped off third base and tagged out. He collided with catcher Porter in the process, the two fell to the ground and exchanged words and shoves. That prompted the bench-clearing free-for-all.

In an earlier game, Texas pitcher Bert Blyleven hit Porter with a pitch and was suspended for three days after admitting he did it on purpose.

"Both clubs, plus management personnel, have been warned that violence . . . will not be tolerated and will lead to fines and suspensions," said AL president Lee MacPhail.

The teams meet again in a series beginning today in Kansas City and MacPhail said the umpires working the series will be instructed to act quickly and decisively in the event of any incidents.

First-leg win

LONDON (Reuter) — Featherstone Rovers beat Warrington, 17-13, in a Rugby League Premiership semi-final first leg match Wednesday at Featherstone's ground.

Andretti, Foyt top 'barrier'

INDIANAPOLIS (UPI) — Former speedway champions Mario Andretti and A. J. Foyt broke the 200 miles per hour barrier unofficially late Wednesday in practice runs for this weekend's 500-mile auto rate time trials.

Andretti, the 1969 race winner who also captured the last two international grand prix events at Long Beach, Calif. and Madrid, was clocked at a speed of 200.311 m.p.h. just 16 minutes before practice closed for the day. Three-time race winner Foyt was timed at 200.177 just as the 2½-mile course closed down.

Their speeds will not go into the records because official times are logged only in qualifications or the race itself. However, it marked the first time that any driver was clocked at speeds of 200 m.p.h. in 500 practice history.

★ ★ ★

ARLINGTON, Tex. (AP) — Texas Rangers added controversial relief pitcher Mike Marshall to their roster Wednesday and announced he would join the American

Sport digest

League baseball team tonight in Kansas City. Marshall was claimed from Atlanta for the $20,000 waiver price after leaving the Braves, saying he was not being handled properly by manager Dave Bristol.

After he was claimed by the Rangers, Marshall refused to report. He said he planned to retire unless he could pitch for a team nearer his East Lansing, Mich., home.

Marshall relented Wednesday, however, because the Rangers had agreed to look at him as a possible starting pitcher.

★ ★ ★

OTTAWA (CP) — The Canadian Curling Association has formed a six-man committee to seek new sponsors for its national men's championship and to study organization, procedure and selection of sites for the annual event.

The MacDonald Tobacco Co. announced earlier this year that its traditional sponsorship of the championship will end in 1979.

The committee consists of chairman Cliff Thomson, Kapuskasing, Ont.; Frank Stent, St. John's Nfld.; Charlie Scrymgour, Winnipeg; Harvey Mazinke, Regina; Don Anderson, St. Thomas, Ont., and Doug Maxwell, Toronto.

★ ★ ★

OTTAWA (CP) — Jack Kenyon of Calgary, Vic Pruden of Winnipeg and Don McCrae of Waterloo, Ont., have been appointed as national team head coaches by the Canadian Amateur Basketball Association.

McCrae will coach the national women's team, Kenyon will handle the junior men's team and Pruden the junior women's squad. Jack Donohue of Ottawa is the national men's team coach.

The three new coaches will be conducting tryout camps across the country May 14-25.

WASHINGTON (UPI) — Irish midfielder Tony Macken has rejoined the North American Soccer League Washington Diplomats, who are searching for something to pick up their offence. Dips' general-manager John Carbray said the five-foot-five Macken will be in the starting lineup Sunday when the Dips, 2-3, meet the Seattle Sounders, also 2-3, in Washigton.

Macken, who has been playing for Derby County of the English First Division, played 21 games for the Dips in 1976, getting five goals and six assists.

★ ★ ★

BAY CITY, Mich. (AP) — Former Olympic gold medal speedskater Terry McDermott will be inducted into the U.S. Amateur Skating Union Hall of Fame when the group holds its convention here June 2-5. McDermott took a speedskating gold medal in 1964 and won a silver medal for skating in the 1968 Olympics.

Enjoy 'True Value' at Woodward's

Save on Sunbeam appliances low priced to prove our values!

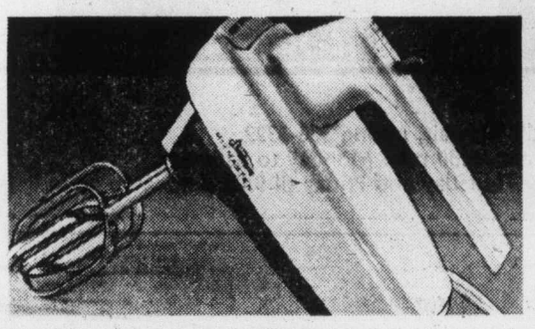

Sunbeam Mixmaster Hand Mixer
Powerful 5-speed mixer features compact, lightweight design with thumb tip controls and beater ejector. Twin full-mix beaters are easy to clean. White only.
SALE PRICE 21.88

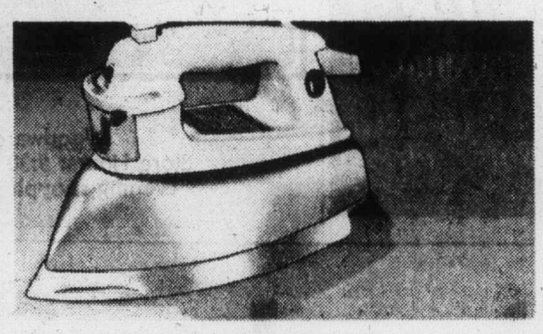

Sunbeam 'Shot of Steam' Iron
Self-cleaning iron features full fabric setting, stainless steel water tank, safety heel rest and 36 vents for maximum steam distribution. Harvest Gold only.
SALE PRICE 29.88

Woodward's Housewares, main floor

Summer Sandals

"Helena" noted for style, quality and good fitting comfort. Perennial favourites, Canadian made, featuring leather uppers and cushion insoles. Available in AA and B widths.

A. **Halter Wedge** No. 197—Tan, bone, white 27.00
B. **Dressy No. 165**— Navy, tan, bone 27.00
C. **Wishbone No. 190**— Bone, pink, yellow 27.00
D. **Lo Tee No. 108**— Bone and white 24.00
E. **Cuddle No. 115**— White 24.00
F. **Forever No. 193**— White 26.00
G. **Hi-Lite No. 175**— Blue, bone, white 27.00

Woodward's Ladies' Shoes, Main floor

Gift from DuBarry

With any DuBarry purchase of $8.50 or more, you receive an attractive, large-size, cosmetic bag and mascara.

Try the DuBarry Skin Clinic — because it takes more than one step to keep your skin healthy.

1. **Penetrating Cleanser** 110 ml. 2.95
2. **Stimulating Toner** 110 ml. 2.60
3. **Daytime Moisturizer** 110 ml. 5.25
4. **Nightime Moisturizer** 60 ml. 3.95

Woodward's Cosmetics, main floor

Woodward's Mayfair, phone 386-3322.
Store Hours: 9:30 a.m.-5:30 p.m. Monday to Saturday
Evening shopping Thursday and Friday til 9:00 p.m.

Woodward's

GIANT DISCOUNT R.D.Y. FOOD CENTRE

CRAIGFLOWER and TILLICUM
Prices Effective May 12, 13, 14
WEEKDAYS 9 to 9
SUNDAYS 10 to 7
WE RESERVE THE RIGHT TO LIMIT QUANTITIES

Fraser Valley (Limit One Lb.) **BUTTER** With $10 Order Or Over. Lb. ..... 89¢
Fresh Utility (Whole) **FRYING CHICKEN** lb. ..... 75¢
Grade A **CROSS RIB ROAST** lb. ..... 95¢
Grade A **CHUCK STEAK** (Bone In) Lb. ..... 69¢
Frozen Breaded **VEAL CUTLETS** Lb. ..... 85¢
BARBECUE **WIENERS** Lb. ..... 69¢
IMPERIAL **MARGARINE** 3-lb. pkg 1.59
Ocean Beauty Tiny **SHRIMPS** 4½-oz. tin ..... 79¢
Krispee Tri-Pack **POTATO CHIPS** ..... 55¢
Premium Value **TEA Bags** 100 bags ..... 79¢
Paramount Flaked **LIGHT TUNA** 2 6-oz. tins 1.00
Welch's **GRAPE JUICE** 40-oz. ..... 99¢
Black Diamond **CHEESE SLICES** 1-lb. pkg. 1.39
Tang **SALAD DRESSING** 32-oz. jar ..... 99¢
Aylmer **TOMATO or VEG. SOUP** 5 10-oz. tins 1.00
SUNLIGHT POWDER 10-lb. box 3.99
Dr. Ballard's **DOG FOOD** 2 25-oz. tins ..... 89¢
Kleenex **PAPER TOWELS** 2-roll pkg. ..... 89¢
Carnation Frozen **FRENCH FRIED POTATOES** 2-lb. pkg. ..... 69¢
Fancy Navel 72s **ORANGES** Lb. ..... 10¢
Canada No. 1 **CALIF. BROCCOLI** Lb. ..... 29¢
Canada No. 1 **SNOBOY CARROTS** 3-lb. bag ..... 59¢

B.C. Rail 'mattress express'—judge

VANCOUVER (CP) — The B.C. Railway seems to be relegated to carrying mattresses and cereal when it goes north to pick up resources, Mr Justice Lloyd McKenzie, said Wednesday as the royal commission he heads resumed its hearings into the railway's affairs.

Operating manager N. A. McPherson agreed that the railway carries low-grade freight — large bulk items that take up space but produce little revenue — while its chief competitors, trucking companies, transport the preferred freight.

But, he said, the crown corporation's piggyback service — truck trailers moved on flat cars — is very competitive and makes money.

Arnold Sturgeon, sales and markeing manager, said that to be competitive with trucking companies which provide faster delivery using highways that run parallel to the rail line, B.C. Rail must offer cheaper freight rates, but it is having difficulty breaking into the general merchandise and miscellaneous freight market.

—Colonist photo by Ian McKain

Familiar ring?

This ceremonial bell from northern India, owned by a Cowichan Valley couple, is similar to a barnacle-encrusted bell pictured on the front page of Wednesday's Colonist. The top is made of brass and the bottom of Indian silver, and it was brought to Canada from India about 1930. Bell pictured Wednesay was found in March under a tangle of seaweed on the beach at Royal Roads.

One HOUR "MARTINIZING"® CERTIFIES THE MOST IN DRY CLEANING

Fresh as a flower in just one hour

8 LOCATIONS TO SERVE YOU

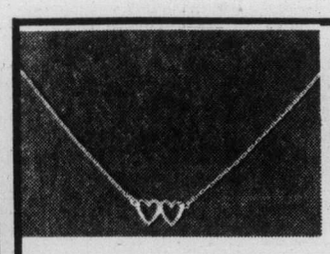
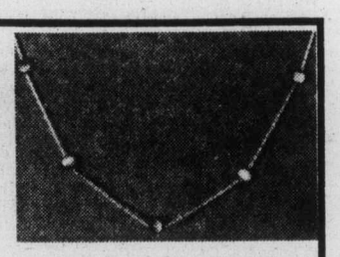

WOODWARD'S GRADUATION NECKLACES in 10K-Gold

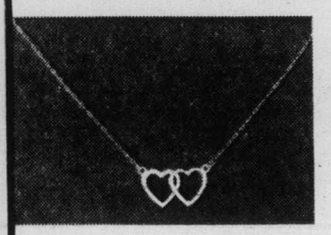
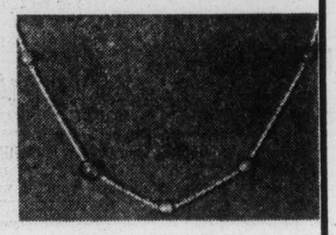

SALE PRICES

P. Double Open Heart 16.99
Q. Large Open Heart 20.99
R. The Open Star 14.99
S. 5 cultured peals on a delicate chain 18.99
T. 1 cultured pearl as above 14.99
U. Genuine Jade Balls on a delicate chain 16.99
V. Tiger-Eye on a delicate chain 16.99

Woodward's Fine Jewellery, Main Floor

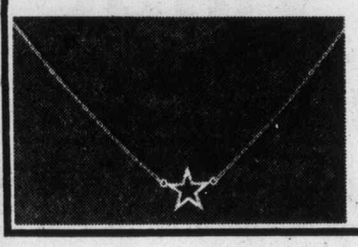
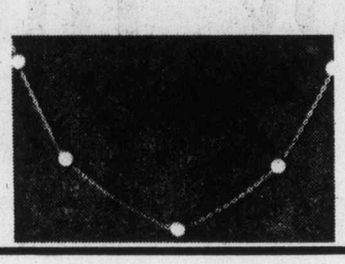
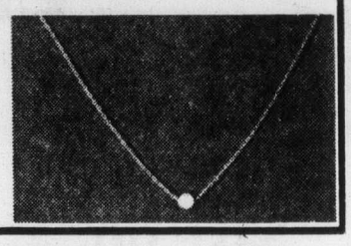

Woodward's Mayfair, phone 386-3322.
Store Hours: 9:30 a.m.-5:30 p.m. Monday to Saturday.
Evening shopping Thursday and Friday til 9:00 p.m.

Woodward's

Woodward's Garden Growing VALUES!

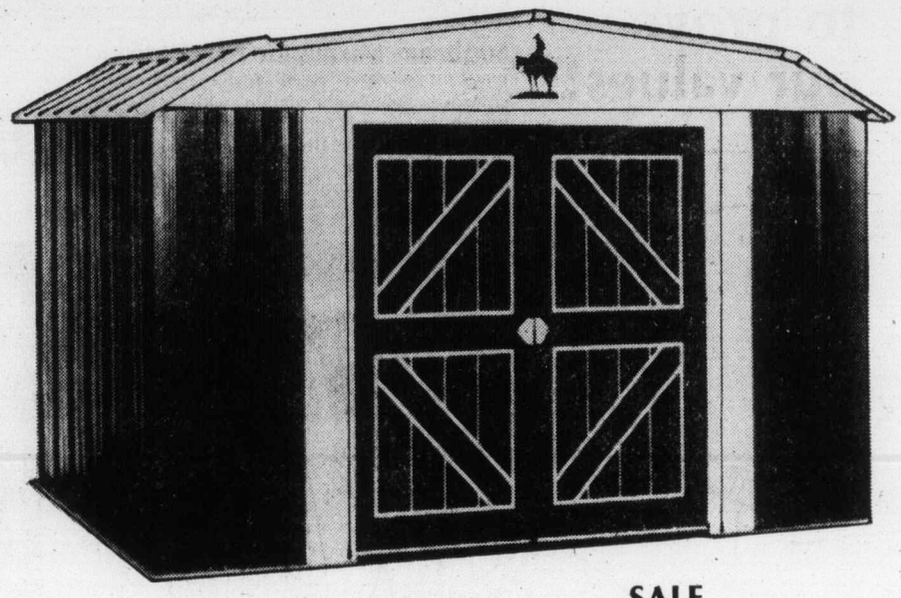

Because you're Someone Special

Increase the rewards of your garden by creating more beauty, greater fragrances, richer harvests and deeper satisfaction in making wonderful things happen. Look to Woodward's for helpful advice and selection.

Use your Credit and buy this Garden Shed at savings
Organize and protect your tools and garden equipment in this low-profile, barn-style shed. Smart looking and long lasting, constructed in hot-dipped galvanized metal by Spacemaker. Take advantage of this sale price now and use your credit. Buy now when you need it and pay later. A Woodward's account card makes it all that simple. Check in any of our credit offices for details. Approx. 10'x7'.

SALE PRICE 229.99

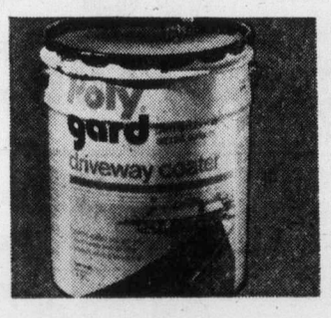

PolyGuard Driveway Sealer
Pitch emulsion to protect asphalt driveways. 4-gal. pail
Sale Price 9.99

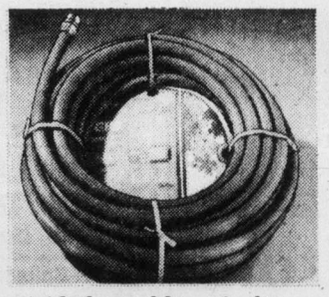

Rigid-Flex Rubber-Vinyl Hose
Strong, yet flexible hose. 50 ft. long by ½" diameter.
SALE PRICE ..... 7.99 100' SALE PRICE 14.99

"Mod-4" Grass Shears
Cordless upright model converts to hand-shears. With energy-pak and recharger. By Black & Decker.
SALE PRICE 32.99

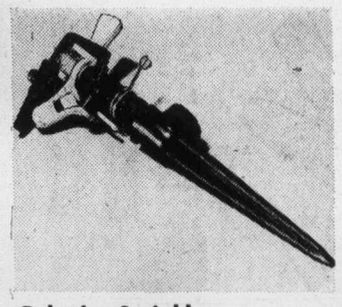

Pulsating Sprinkler
Complete with spike base. Waters complete or partial circle up to a 40' diameter.
Sale Price 4.99

Economy Wheelbarrow
Steel disc wheel, nylon bushings. Seamless steel tray. 4 cu. ft. capacity dry, 3 cu. ft. capacity wet.
SALE PRICE 27.99

6-8-6 Fertilizer
All purpose blended organic and chemical 40 lbs. SALE PRICE 4.99
16-16-8 Fertilizer
Pelletized slow-release. 40 lbs. SALE PRICE 5.99
Delivery Charge on fertilizers $1.00 per order.

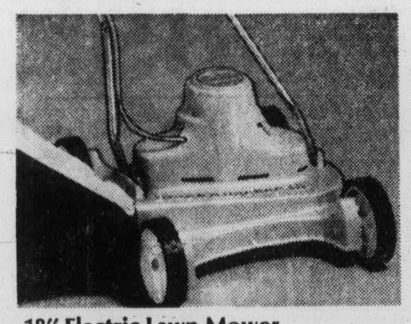

18" Electric Lawn Mower
Twin-blade, single chute. Double insulated motor, 10 amp. Recessed wheels. By Black & DEcker.
SALE PRICE ..... 99.99 Catcher 16.49

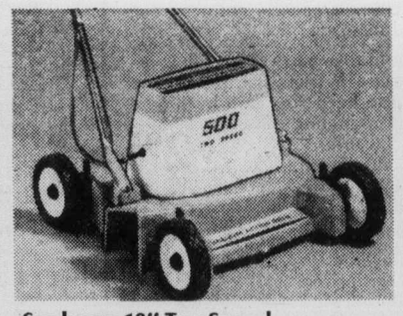

Sunbeam 18" TwoSpeed
Twin blade, single discharge, vacuum action. Wheel adjusters. Comes with grass catcher Special savings, now!
SALE PRICE 136.99

Superstart 19" Lawnboy
Effortless finger-tip starting. 2 speed. 6-position height adjustment. With catcher.
Price 199.95 21" Lawnboy Price 214.95

Toro 21" Whirlwind
3½ h.p. engine, 1" to 3" height adjustment with catcher. Professional looking results.
PRICE 219.95

Toro 21" Grassmaster
The right type of mower to do the job best. Power-drive. Bags or mulches. Comes with rear bagger.
PRICE 389.95

Woodward's Hardware, Main Floor

Woodward's Mayfair, phone 386-3322.
Store Hours: 9:30 a.m.-5:30 p.m. Monday to Saturday.
Evening shopping Thursday and Friday 'til 9:00 p.m.

Use your convenient Woodward's Account Card and take advantage of these timely Gardening buys.

The Daily Colonist.

Section Three Thursday, May 12, 1977 Page 27

Fund cutoff could mean Eric Martin or jail

Future looks bleak for poor

More welfare recipients are going to end up in the Eric Martin Institute or in jail as a result of a government decision to cut off funding to the Victoria Community Action Group, spokesman Sharon MacBain said Tuesday.

"It's going to cost the system three times as much to operate without us, as the $47,000 we needed as a grant to keep going," she said.

Human Resources Minister William Vander Zalm has announced confirmation of his earlier decision to cut off funding to the group, overruling a favorable recommendation from officials in his department.

"When he first intervened to cut off our funding I was sure that once he had the proper information and understood what we do he would change his mind. Obviously he doesn't feel that people services are important," Ms. MacBain said.

Members of her group met recently with the minister to present their viewpoint.

"I have reviewed my earlier decision," said Vander Zalm Tuesday. "I stand by my original decision." He refused further comment.

The Victoria Community Action group has a paid staff of four plus 10 regular volunteers who last year assisted 2,979 people at their Fisgard Street office.

They received a provincial grant of $36,919.56 for the fiscal year which ended March 31 and had requested $47,669 for the present fiscal year.

"A whole pile of people are just going to crawl back into their little cubby holes and retreat back into fear and hostility," Ms. MacBain said.

"The bureaucracy cannot replace out service — where is the social worker who will get out of bed in the middle of the night to sit up with some troubled person? What social worker can spend an entire monring listening to the woes of one client — they're lucky if they can spare 10 minutes before moving on to the next vis the social worker who will get out of bed in the middle of the night to sit up with some troubled person? What social worker can spend an entire morning listening to the woes of one client — they're lucky if they can spare 10 minutes before moving on to the next problem.

"People in need are going to be pushed on one side until they are desperate," she said. "Then they will have to go into the Eric Martin Institute for some expensive treatment, while their children have to go into foster care.

"Or they will take some criminal action and have to go to jail at a cost of $18,000 a year to the taxpayer — a very expensive way of saving money even if you can ignore the human cost."

"We have been doing the type of work social workers are trained for but haven't got time to do."

She said the group has been working with all types of problems, the handicapped, people on drugs, alcoholics and parolees.

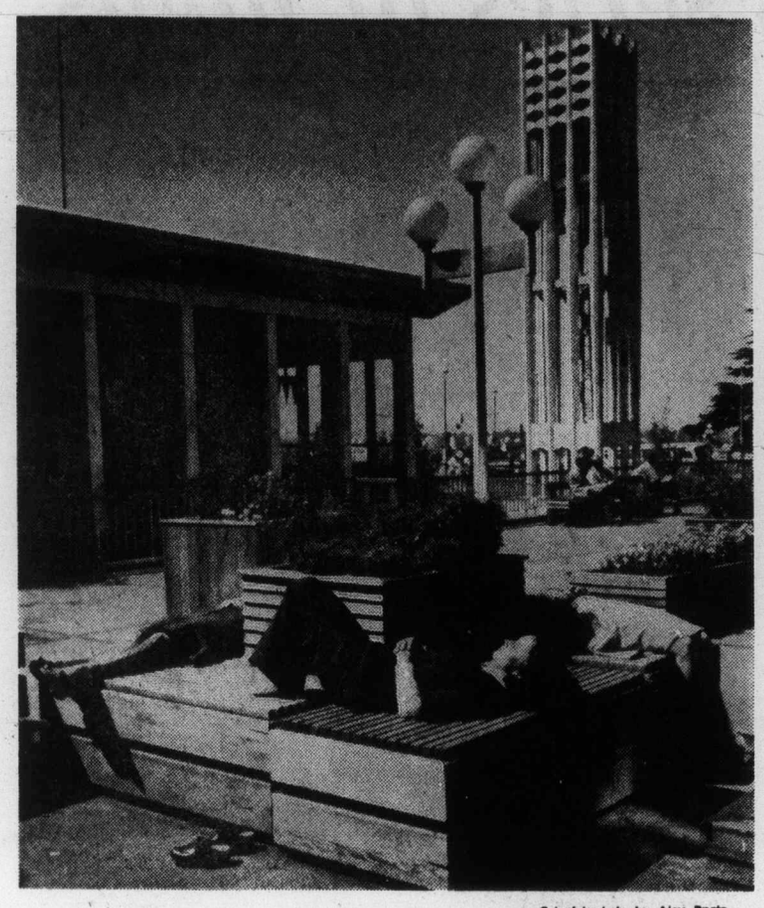

—Colonist photo by Alex Berta

Three way break

Snapping up some sunshine during a coffee break, three tour guides at provincial museum form geometric pattern on planter seat. From left, they are UVic students Patricia Beaton, Susan Walls and Marguerite Vanderwel, who all have summer jobs there.

Seat belt law can decrease health costs

Compulsory seat belt legislation can significantly decrease health care costs, reports the Medical Post.

A study in Ontario, which has such legislation, showed that admissions for chest injury, one of the most common results of an automobile accident, dropped by 50 per cent in 1976 at Ottawa Civic Hospital. A similar bill is pending in B.C.

Between January and May 31 of 1974, 23 such cases were admitted. During the same period in 1975, 29 were admitted. But in 1976 following the introduction of compulsory seat-belt legislation on January 1, 1976, only 12 cases were admitted.

This is especially significant since Ottawa General Hospital was undergoing renovations and did not take accident cases during the reporting period in 1976, putting greater pressure than normal on the Civic.

The number of patient-days required for chest injury cases dropped even greater than the number of cases, from an average of 652 during the two previous years, to 175 in 1976, a reduction of almost 75 per cent.

The reduction in hospital bed costs alone during the reporting period amounted to $65,000, representing an annual savings of $150,000 at the one hospital.

The study also revealed that there were no major chest injuries in patients who had been wearing seatbelts, and that approximately 50 per cent of the 1976 admissions had not been wearing seatbelts at the time of their accidents.

ann landers

DEAR ANN LANDERS: I'm 26, attractive and a top-notch secretary. This is the fourth time I've fallen in love with a man I can't have. Three of my romances have been with men in the corporation, all married and nearly twice my age. I had high hopes the last one would divorce his wife but I was wrong.

Why do I keep running into blind alleys and dead-end streets? Do I need a wig-picker or a swift kick in the caboose? — PDQ.

DEAR PDQ: Some women who become involved with men who are unobtainable don't want to get married. They subconsciously protect themselves by going after what they can't have. Therapy might reveal a side of yourself you don't know. Since you repeatedly set yourself up for misery it might help to find out why — so you can stop it.

DEAR ANN LANDERS: A divorcee (about 30) lives in this apartment building. She has a five-year-old daughter. Our 17-year-old son practically lives at her place.

He varnishes her floors, paints her kitchen and runs her errands. Hell could freeze over before he'd do anything for me.

I got mad at him last night because he was till up there at 11 p.m. I walked in without knocking (My husband says I shouldn't have done it but I was boiling.) Well, I caught them with their arms around each other. They said they were dancing. (There was no music.)

What should I do now? — FIT TO BE TIED.

DEAR FIT: Either you or your husband should have a frank talk with junior and make sure he knows the facts of life. All of them. Telling him to stay away from the woman won't work. In fact, it would probably make him even more determined to see her. Forbidden fruit, you know.

Dear Ann Landers: I've just got to write in defence of the wife of "Just Another Animal. Her husband moaned that he was "immaculate, sober and a good provider," but she cut off his sex life at age 55. She simply announced, "That's enough."

I'd be willing to make a bet that this guy doesn't know how to make love. I'm a 54-year-old male who is more active sexually than when I was 34. I've never heard of a female who enjoyed sex rejecting it, and it's up to the man to see that she enjoys it.

I feel sorry for the millions of frustrated females in our Puritanical Society who must put up with clumsy, hung-up, selfish men. No women will be cold and unresponsive if there is something in it for her.—**Planned Sex Till Ninety**

Dear P.S.: Well said. And now I'll make a small side bet that your letter will wind up on many a shaving mirror tomorrow morning.

VIENNA DIRNDL SHOP
Imports and Gifts
1306 GOVERNMENT
386-9722

FAMOUS DE LISO PUMPS
with all the different heights you need in one of the favorite pumps of all time, all the flexibility, well-bred good looks you love.
From the top:
"Coed" — camel, navy or black reptile print $42 (in black, sizes to 12 B).
"Classic" — black patent, $46
"Columbo" — camel calf or black patent $46

Munday's
5-11
1203 Douglas St. 383-2211

One HOUR "MARTINIZING" CERTIFIES
THE MOST IN DRY CLEANING
Fresh as a flower in just one hour
8 LOCATIONS TO SERVE YOU

SPECIALS — SPECIALS!!
HAVE WE GOT SPECIALS

★ CHECK THESE EVERY DAY BUDGET SAVERS ★

• CROSS RIB ROASTS TOP QUALITY — ALBERTA GRAIN FED 89¢ lb.
• WIENERS BULK STYLE..... 59¢ lb.
BREADED SAUSAGE SLICES... 69¢ lb.
• YOUNG TENDER DUCKLINGS.. 99¢ lb.
• BOLOGNA BY THE PIECE..... 49¢ lb.
• BEEF LIVER (SLICED)..... 49¢ lb.
• PORK SPARE-RIBS..... 89¢ lb.
• GROUND BEEF (FRESH)..... 57¢ lb.

CHUCK STEAKS (FULL CUT) 67¢ lb. TOP QUALITY — ALBERTA GRAIN FED
BUY RIGHT
VICTORIA MEAT MARKET LTD. 625 JOHNSON 386-8491
LANGFORD MEAT MARKET LTD. 732 GOLDSTREAM 478-9567
EAT BETTER
JUICY and TENDER PRIME RIB ROASTS 1.19 lb. TOP QUALITY — ALBERTA GRAIN FED

• GROUND BEEF IN 30-LB. LOTS — SMALL PKGS. 49¢ lb. TOTAL 14.70
• SIDE BACON.. 1.29 lb. OUR OWN SUGAR-CURED, HICKORY-SMOKED, SLICED
• BREADED CUTLETS 1.49 THE REAL THING — NOT MINCED
• RUMP ROASTS 1.29 TOP QUALITY — ALBERTA — GRAIN FED
• BEEF SHORT RIBS..... 59¢ lb.
• STEWING BEEF (LEAN)..... 89¢ lb.
• PORK SIDES AVR. 60-70 LBS.... 89¢ lb.

BEEF SIDES 83¢ lb. TOP QUALITY ALBERTA — GRAIN FED
BEEF HINDS 1.09 lb TOP QUALITY ALBERTA — GRAIN FED
BEEF SIDES 69¢ lb. ALBERTA — RANGE FED
BEEF HINDS 99¢ lb. ALBERTA — RANGE FED

• Prices Include Cutting, Wrapping and Freezing
• Prices Effective While Present Stocks Last
• We Reserve the Right to Limit Quantities
• 30-Day Guarantee On All Grain-Fed Freezer Meats

CONGRATULATIONS TO ROY WELLS, Malahat Dr. and MR. and MRS. R. BACON, 301-323 Michigan St. WINNERS OF $20 GIFT CERTIFICATES

King's
featuring:
SELBY
GOLD CROSS
AIR STEP
NICCOLINI
DUVAL
HELENA
fine shoes for women
at 1453 DOUGLAS
King's

CLEARANCE SALE
$100,000.00 WORTH OF INVENTORY MUST BE SOLD!
OPEN 9 TO 9 — FRIDAY
ALL REASONABLE OFFERS ACCEPTED. EASY FINANCING!

SUPER SPECIAL — AUDIO REFLEX LOUDSPEAKERS 12" WOOFFER 3-WAY DESIGN SPECIAL PURCHASE $77 EACH
SUPER SPECIAL — VELBON TRIPOD! 2-SECTION — HEAVY DUTY — WITH BRACE AND GEARED COLUMN REG. 69.95 $36.88 ea.
SUPER SPECIAL — KENWOOD AM-FM RECEIVERS! 60 WATTS RMS PER CHANNEL EXCELLENT FM. REG. $599.95 $439.95
SUPER SPECIAL — STARK DESIGNS SPEAKERS 12"-5 SPEAKER 3 WAY DESIGN. 1 PR. ONLY. REG. $660 PR. $497.00 pr.

KLH 317's are one of our most popular speakers! 10" woofer — 2¼" tweeter — Handles 100 watts! Regularly $299.95 per pair $199.95 PR.
KLH 331 SPEAKERS Small in size — big in sound. 8" 2 way design-handles 50 watts. Reg. $199.95 pr. $139.95 pr.

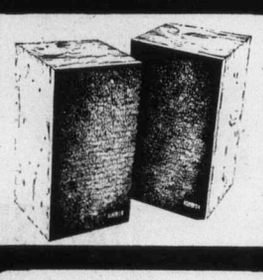

TAYA FULL-AUTO TURNTABLES Built by Toshiba REG. $209.95 $186.00
TOSHIBA TURNTABLE AC SERVO MOTOR-WITH BASE, COVER AND CARTRIDGE. REG. $219.90 $169.95

• KENWOOD • AGS • KLH • TOSHIBA • J.V.C. • ADS • STARK DESIGNS • • CHALLENGER ACOUSTICS • • AUDIO REFLEX • • J.B.L. • • AUDIO CRAFT • • CELESTION •

ALL REASONABLE OFFERS ACCEPTED!

LOOK AT THIS VALUE! MINOLTA'S SRT-200 SLR CAMERA has a fast F2 standard lens and shutter speeds to 1/1000th of a second! This outfit also includes a MINOLTA 135 AM TELEPHOTO LENS, BELL & HOWELL AUTOMATIC ELECTRONIC FLASH AND A MINOLTA SOFT-TYPE GADGET BAG TO PUT IT ALL IN! TOTAL VALUE IF BOUGHT SEPARATELY $399.85 $329.95

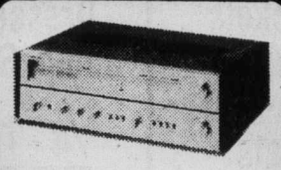

CHECK THIS OUT! YOU GET TOSHIBA 50 WATT (RMS) AM-FM STEREO RECEIVER, with PHASE LOCKED LOOP, CHALLENGER 106 10" 2-WAY SPEAKERS AND TOSHIBA'S NEWEST BELT DRIVE TURNTABLE, with automatic shut-off and D.C. Servo Motor! COMPLETE $739.95

5-12
YOUNG'S 784 FORT ST. 382-5512

'Lyrics outstanding, melody outstanding'

Her repetoire is series of highs

By JIM GIBSON
Colonist Staff

The Arts

Kathleen Payne isn't exactly a household word about Victoria. And if the blonde Vancouver singer-actress is known for anything these past weeks, it's for her startling eyes that look out from all those posters dotting the cityscape advertising her Saturday night concert at The Belfry.

But then she wasn't exactly a somebody when she arrived in Toronto a few years back fresh from Vancouver folk-clubs and a couple of stage shows and immediately found herself a regular on an educational television series.

Last year alone, life in Toronto grossed her about $14,000 between commercials and a six-month run with Tom Kneebone in Giblert and Sullivan Tonight. She readily points out the money was good considering she didn't have to work eight hours days and five day weeks to get it.

But with reviewers from everything from New York's chi-chi magazine After Dark to the tabloid scorcher Toronto Sun singing her praises and a manager who consistently phones dangling job offers from Toronto, it remains a bit of a mystery just why Payne moved back to Vancouver.

As she explained it with a hint of a send-up, she missed the Vancouver flowers. And then there is her family (her father, a onetime symphony violinist, runs a music store) and the Vancouver pace will allow her to spend more time studying classical singing.

Not surprising, her manager who has a revue performer career in mind for her doesn't encourage the classical singing.

"He doesn't like it — there's no money in it," she said enjoying the mild put down.

She studied under Bernard Diamant in Toronto and is a pupil of Vancouver mezzo-soprano Phyllis Mailing. That could change somewhat when Mailing arrives in Victoria for the Shawnigan Summer School of the Arts but Payne could well find herself in Victoria for the summer too.

Don Shipley wants her for his revival of Puttin' On The Ritz but some CBC engagements may conflict with her signing on for the Irving Berlin revue.

Payne regards her revue appearances and her show tune concerts, like her Belfry engagement, as something more valuable than an enjoyable way to pay the rent while she studies art songs or classical singing.

"If you use your voice carefully, you needn't damage your voice and you do gain stage grace," said Payne who said many opera productions are ruined by singers with no sense of the stage.

Payne's Belfry concert will run the gauntlet from G and S to Brel with Coward and Porter in between. But unexpectedly she'll include numbers by surburban troubador Don McLean and Canadian folksinger Bruce Cockburn.

And why not, she retorts. After all, a concert should be a variety of styles and moods "to take an audience through a series of emotional highs."

And besides, the two contemporary songwriters fit her criteria —"lyrics outstanding, melody outstanding" — for inclusion in her repetoire.

"I don't like to do just one thing," she added unnecessarily.

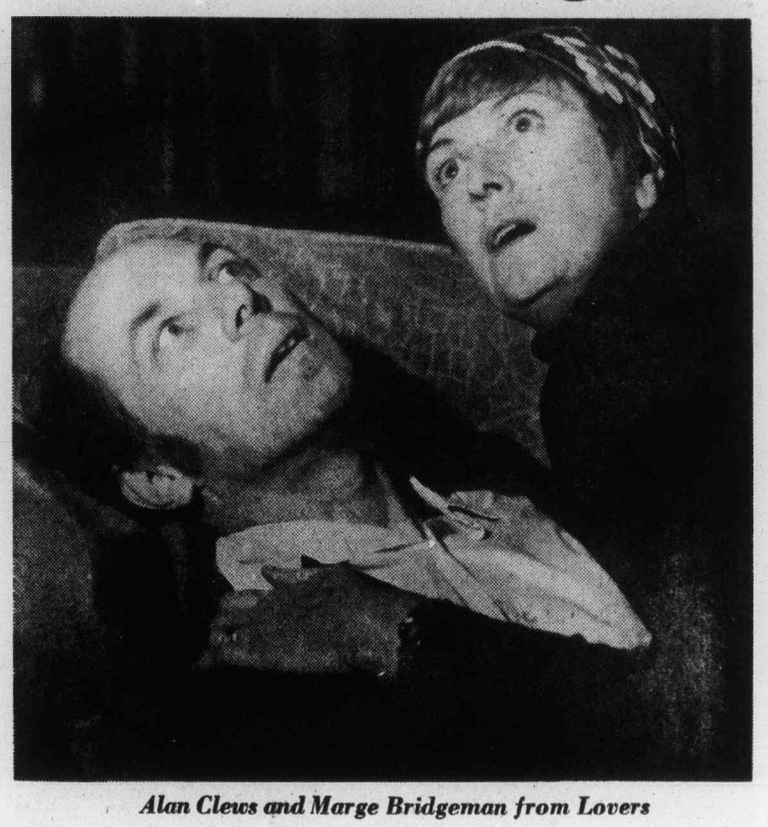

Alan Clews and Marge Bridgeman from Lovers

Payne
. . . likes flowers

BEYOND THE FRINGE . . . Open Space won't get the $1,000 it half expected from Oak Bay after Ald. Doug Watts couldn't find a seconder for his motion Monday that the grant be made. Watts pointed out one of the facts of life facing local arts groups was that senior governments like to see community support in the form of municipald grants before adding their own. It all fell on deaf ears. . . . According to Barbara McLaughlin of Kaleidoscope her company's foray into Toronto this week could well become a regular thing. Apparently there's money in them thar concrete hills and canyons of Toronto for any good arts groups bothering to go after it . . . McPherson Playhouse manager John Dyck has compiled "a good hot mailing list" of local concert and theatregoers which is free for the asking to any local arts group wanting to drum up business for a show. Dyck describes the list as one of the first of many community arts services of the newly formed McPherson Foundation . . . Well, the first ever Vici Awards Saturday were apparently a success in all accounts except financial. Backer Ian McIntyre was hoping for 300 to show but only got about 100 persons. Everything from the final night of Kiss Me Kate to the fireman's ball — honestly — was blamed . . . A look at the Vici awards generally substantiate the need for newspaper reviewers — was there every any doubt — but the problem seems to be to get the great unwashed to take reviewers seriously. But as they say, the masses have spoken through the Vici awards and so be it. At least justice prevailed somewhat in the awarding of the best comedy actress to Sylvia Hatchman. But John Heath as best male professional performer for Saint Joan among other lesser roles? Surely even he is embarrasseb by that one. Jack Droy, Anthony Jenkins and Colin Skinner were double winners. But none of them was there to collect their trophies. No they didn't send Indian princesses either . . . Peter Mannering won the Flora Nicholson Award for greatest contribution to theatre in the past in Victoria. Nobody deserved it more. Apparently the Vici awards will live to see the day that a second Nicholson award will be presented.

□

MUSICAL NOTES . . . This week's big musical event is undoubtedly the Opera in Concert Saturday night at First United Church. Both the Victoria Choral Society and the Vancouver Island Opera Society team up for this one with selections from Orpheus and Eurydice, Carmen and others. Bruce More is sort of throwing it all together as conductor.

Also Saturday the conservatory is throwing open the doors of Craigdarroch Castle to let everybody have a look-see at what it's all about. Classes will be in session as well concerts here, there and everywhere. The conservatory bills it as its Annual Open Day. Munchies will be served.

□

ON THE WALLS . . . Oils, landscapes, seascapes, florals and oils from Louise Ross dot the Emily Carr Arts Centre until May 20 . . . Innervisions of a Great Mystic is the billing for the show of paintings by Indian yogi Sri Chinmoy opening Friday at the Jharna-Kala Gallery on Johnson.

□

ON THE BOARDS . . . The Victoria Theatre Guild closes its season with Brian Friel's Lovers which is subdived into two parts, winners and losers. Denis Johnston directs the winners and leaves the losers to Jutta Woodland. It plays tonight through May 21 at Langham Court.

Putting on the Ritz choregrapher Judith Marcuse comes back to the Belfry Friday night to put on a little dance of her own. She will be performing seven pieces to music ranging from Schumann to Shostokovich while providing a running commentary to demonstrate the range of ballet, modern and classical dance.

Marcuse has worked both as a dancer and choreopgrapher with Les Grands Ballets Canadiens, Bat,-Dor, Ballet Rambert and the Oakland Ballet.

For theatregoers liking their performers young and unjaded, Reynolds Secondary has something called And So Ad Infinitum running through Saturday night while Brentwood College presents The Diary of Anne Frank over the same nights.

THE VICTORIA CONSERVATORY OF MUSIC

Invites You To

OPEN DAY

AT CRAIGDARROCH CASTLE
1050 Joan Crescent
SAT., MAY 14, 1977-2 TO 5 P.M.

Guest of Honour
MRS. VIRGINIA GRANT

Open Day is a unique opportunity to observe your Conservatory in action. Teaching and performing on all instruments will be in progress so that the public may observe, ask questions, enjoy the music and the Castle. As well as individual lessons, group activities will be presented. Children with their parents are especially welcomed.

THE AIM OF THE CONSERVATORY
To offer a comprehensive Music Educational Program in an atmosphere which provides a rich musical environment.

Pre-Registration for the 1977/1978 Semesters will be held Friday, June 10th and Saturday, June 11th at the Conservatory.

Sale
Downtown BONUS DAY
Enter Our Spring Draw . . .
Enter in the store. No purchase necessary. Six $100 Gift Certificates to be drawn for May 31st.

THURSDAY, FRIDAY, SATURDAY

AT Miss Frith FASHIONS
Use Your Chargex, Mastercharge or our Friendly Terms
Lots of Free Parking Behind Our Store!
383-7181 1619 DOUGLAS
Sportswear, Jackets
Tops, Pants, Skirts
Pant Suits
Dresses and Coats
1/4 to 1/3 OFF
SPECIAL RACK OF
BLOUSES
$3 and $5
Accessories: Better Hats 1/3 off Others 7.99 and 9.99
Handbags Scarves 1/4-1/3 OFF

AT Miss Frith JUNIOR
Dresses, Pant Suits
Jump Suits, Sweaters
1/4 TO 1/3 OFF
Cord Pants
14.88
Long Dresses
25.00
Special Rack
Blouses and Sweaters
$2 and $3

5-11

OAK BAY
VILLAGE SHOES
SPRING SPECIALS FOR MEN

EVANS
With 135 years' experience, the Evans people give us this supple natural leather lace casual with crepe sole and heel or crepe sole with slight wedge. Sizes 8-12 D width and 8½-13 B width

SALE PRICE $35.95

MADE IN ITALY
A very comfortable white leather slip-on with mocassin vamp construction, leather upper, and woven leather front, and leather sole for easy summer wear.

SALE PRICE $31.95

ITALIAN SLIP-ON
The very best craftsmanship in this superb dress shoe with all leather upper and sole. Two colors, wine and black with sizes 9-12 B and 8-11 D.
Regular price $60.00

SALE PRICE $49.95

NUNN-BUSH
Well designed and well constructed in Canada, this line of dress shoe combines long lasting comfort with a reasonable price. An example is shown in our picture to the right. There are 4 styles to choose from with sizes ranging from 6½ to 15 with most in B or D widths.
Regular price to $55.00.

SALE PRICE $44.95

NORTH-STAR
For the serious enthusiast, this North-Star Jogger is the one. Royal blue suede upper with fine gold stripe and famous star sole.
Regular price $22.00.

SALE PRICE $17.95

5-12
HOURS: 9-5:30 MON.-SAT.
PHONE: 598-3031
2238 OAK BAY AVE.

ego interiors
SAVE ON SALE
2-23

WILLIAMS
QUALITY MEATS
795 FORT ST.
384-0525
384-0526
SPECIALS

Fresh Baby BEEF LIVER.....89¢ lb.
Boneless Brisket POT ROASTS... 89¢ lb.
MEDIUM GROUND ROUND .69¢ lb.
Fresh Sliced SIDE BACON ... 89¢ lb.
SCHNEIDER'S WIENERS ..79¢ lb.

Grade A Grain Fed FREEZER BEEF 100% Guaranteed
100-lb. ave.
SIDES 99¢ lb.
HINDS 1.29 lb.
BARONS 1.19
PRICES INCLUDE CUTTING, WRAPPING AND FREEZING!
5-11

CRUISES

This is your year to visit the Greek Islands, Turkey and the Western Mediterranean. The always popular Sun Line have three ships waiting for your call. These are three to seven day cruises in the finest Mediterranean style. See Venice, Malta, Rhodes, Mykonos, Nice and other dream ports while you live aboard, enjoying the finest cuisine. This is a very popular cruise experience and space is limited so call your Oak Bay Village travel agents at

HILL TRAVEL
2230 Oak Bay Avenue 598-3131
5-12

Mercury poisoning killing off Cree?

MONTREAL (CP) — A young Japanese photographer who spent months in northern Quebec says he fears widespread mercury poisoning of rivers and lakes will eventually kill off the Cree.

Takashi Seida's photos of the Cree were on display recently at Montreal's Photo Progression Gallery.

One print shows a doll, arm missing and eyes staring at the sky, lying among the cluttered remains of a lakeside campsite deserted by the Cree because mercury had contaminated the fish.

"It's genocide — there's no other word for it," said Seida. "With their water contaminated, what will the Cree do?

"I think the Cree are a race that is disappearing. Mercury poisoning is threatening the last of their traditional ways."

Seida's photos of another of the pollution horror stories of the 20th century — the Minimata disease of his native Japan — are on display with the Cree exhibition.

In Minimata, 100 people died and another 800 were paralysed in the last 20 years because of mercury poisoning in the fish they ate The poisoning causes deterioration of the brain and central nervous system.

Industrial waste seeped into Minimata Bay, where it changed into organic mercury and contaminated fish eaten by area residents.

"And in Quebec I saw a terrible situation," said Seida. "The Cree people are afraid to eat the fish, but they can't stop because they can't afford to.

"The young people I talked to couldn't believe this kind of pollution could affect them and the old ... well, they knew that for them, and for all of their people, it was finished. A style of life was over."

A year ago, the 7,000 northern Quebec Cree were told by provincial health authorities that a "new Minimata-type episode of mercury poisoning" existed in their area and that some of the natives were already affected.

They were advised to stop eating all local fish.

Dr. Andre Barbeau, head of a Quebec social affairs department investigation, confirmed 25 cases of mercury poisoning among the Cree at that time and found 51 per cent of the Cree examined had traces of mercury in their blood.

Then federal testing revealed toxic levels of mercury in the bloodstreams of many Cree in the James Bay communities of Rupert's House, Paint Hills, Eastmain and Fort George and in Great Whale on Hudson's Bay, 600 miles north of here.

Abel Kitchen, a member of the Grand Council of the Cree, said fish is the most important Indian staple and such a part of their culture that "not eating fish endangers their way of life."

The council has launched an $8-million claim for damages against 14 companies wilth mining and logging operations in Northern Quebec.

The case was initiated when years of federal and provincial programs failed to stop the pollution after the first scare in 1969.

That was when Matagami Indian Fisheries, an industry that once brought 200 Cree families thousands of dollars yearly, folded.

Lae St. Jean Fisheries, which marketed Matagami's pike and pickerel, whitefish, dore and sturgeon, had advised that the fish were too contaminated to be sold in Montreal.

Although federal and provincial officials arrived at villages to take hair and blood samples, results were not revealed to the Indians.

In 1974, Dr. John Spence, a biologist and consultant to the Cree council, asked the federal environmental protection service for a copy of a 1972 report which recommended that northern Cree stop eating predatory fish and waterfowl. His request was refused.

The Cree did not become alarmed until Barbeau's report was published last summer — but by then it was too late for many who had eaten the contaminated fish for years.

Said Seida: "Many of my photographs, especially those of children, I just couldn't show. They are to harsh for the public."

The new Parti Quebecous government is continuing a three-year study of mercury and other forms of pollution in Quebec launched by the former Bourassa administration.

Federal and provincial health and nutrition programs among the Cree continue and Francois Dorlot, a member of Barbeau's study group, said he has been advised by Parti Quebecois Social Development Minister Pierre Marois that the government sees the mercury problem as top priority.

Last year Japanese film director Noriaki Tsuchimoto toured northern Quebec, bringing his terrifying film about Minimata to the Cree.

He said: "If action is not taken right now, the damage will spread all over Canada."

—CP

YOUNG JAPANESE photographer who spent months in northern Quebec recording the Canadian Indian way of life, says he fears widespread mercury poisoning of rivers and lakes will eventually kill off the Cree.

One's born every minute

ROME (CP) — Banker Giulio Bellini couldn't resist helping an attractive girl whose car had a flat tire. But he was livid when, after changing the wheel, her grinning boyfriend, who hadn't wanted to dirty his hands, appeared from behind some bushes. Bellini thumped him in the eye.

The Petite Shop
Downtown BONUS DAY
1306 BROAD ST. 385-0322
BONUS DAYS
THURS.-FRI.-SAT.
Group of Spring
DRESSES
Doubleknits and polyesters—some with jackets.
Reg. $38 to $70
1/3 OFF
June M. Charlton
OPEN MONDAY TO SATURDAY 9 TO 5:30
5-11

Victoria Fabric Shop LTD.
Downtown BONUS DAY
THURS., FRI., SAT.
POLYESTER JERSEYS
Single knit, wide range of patterns, 54"-60" wide, reg. 3.98 Special 1.99 yd.
Novelty COTTON PRINTS
45" wide, values to $4.
99¢ yd.

OPEN 9-5:30 MON.-SAT.
1218 Broad St.
Between Yates and View 382-8541
5-11

the third annual exhibition and sale of works by
images WEST gallery
Bruce Cryer
1016 FORT STREET
385-7443
continues until May 18th
Daily 10 a.m. to 6 p.m.
5-12

charge it
chargex or master charge
STRAPPY EXPOSURE
in the most popular outline of the season.
"Kim"
by Charles Patou
black patent
bone kid
45.00

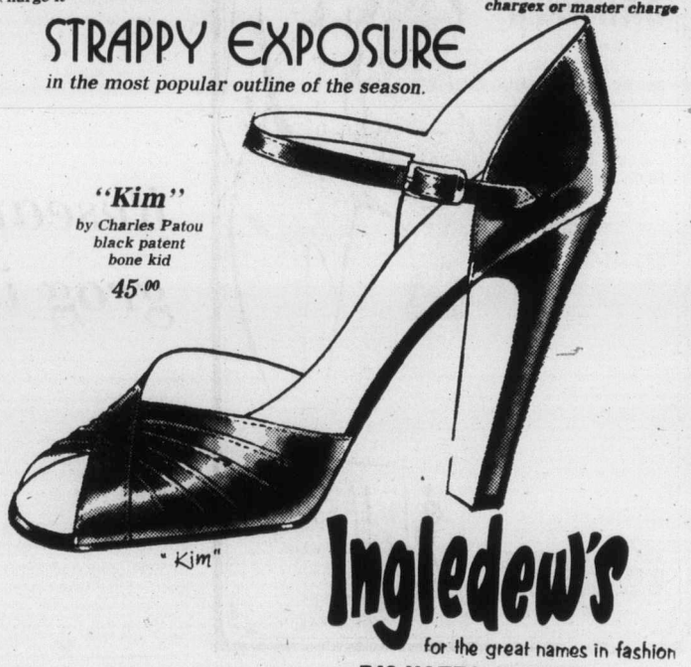

"Kim"
Ingledew's
for the great names in fashion
749 YATES STREET
5-11

THURSDAY-FRIDAY-SATURDAY
IT'S BONUS DAYS AT TAYLOR'S
Downtown BONUS DAY
FROM OUR LEADING MANUFACTURER OF SPORTSWEAR
COLOR CO-ORDINATED
• PULL-ON PANTS • BLOUSES
• FASHION PANTS • SKIRTS
Reg. to $22.00
$10.00
FAMOUS MAKER POLYESTER
PANT SUITS
40% OFF regular price
Taylor's apparel LTD.
713 Yates Street Downtown 383-6915
5-11

MOTEL VILLAGE
WORKING WITH VICTORIA TO STRENGTHEN OUR TOURIST INDUSTRY
5-11

Super Bonus Buys!
THURS., FRI., SAT.
Downtown BONUS DAY
Marjorie Hamilton
PULL-ON PANTS
All sizes and colors
8.88
Super Selection of
BLOUSES & TOPS
$5 to $20
CHARGEX and MASTERCHARGE
Lady Mary Anne FASHIONS
706 FORT STREET, 383-7552

Saba's
1130 Douglas
384-0561
Downtown BONUS DAY
BONUS DAYS
THURSDAY, FRIDAY, SATURDAY
ON OUR FASHION FLOOR
200 DRESSES
VALUES 22.00 TO 88.00
One of a kind — some special buys and samples but most are reduced regular stock. SUN DRESSES, 2 PIECE, DAYWEAR, WELL-KNOWN MAKERS. EXCELLENT VALUE.
Sizes 8-16
Reg. 22.00 to 88.00
BONUS DAYS 9.00 and 19.00
MAIN FLOOR
FULL-LENGTH LOUNGEWEAR
Fresh and Gay from an exciting assortment of floral prints in Jersey Knits — easy care, S.M.L.
Reg. 17.00 to 19.00 BONUS DAYS 11.99
ROSEDAWN PANTY and HOSE
All in one — assorted colours — Sandalfoot comfort for summer wear
BONUS DAYS 3/2.95
SAMPLE JEWELLERY ½-PRICE
BABY AND TODDLERS
Discontinued sizes and styles, some slightly soiled. Pram Sets — Knitwear — Sleepers etc.
Values to 14.98 BONUS DAYS 5.00
FASHION FABRICS
SWISS COTTON PRINTS Every Yard a Fashion Buy, 100% Cotton.
Reg. to 18.00
BONUS DAYS ..... 5.99 yd.
45" GINGHAM CHECKS
Co-ordinating stripes and plains, 65% Polyester 35% Cotton, Orange, Brown, Yellow, Navy, Red, Turquoise, Pink. Great for Sportswear and Kiddies' Dresses.
BONUS DAYS, Yard 1.99
REMNANTS—REMNANTS—REMNANTS
Mostly cut from regular spring stock 36"-54"
SHOP ALL THREE FLOORS
FOR MANY, MANY OTHER BONUS SPECIALS
5-11

Our Super "Lagostina" Open Stock Promotion Continues!
25% off "Lagostina" Stainless Steel Pots!
$1.95 ea. on BONUS DAYS!!
stainless steel vegetable steamers
May 12, 13, and 14!
Plus lots more in-store specials!
The Wooden Spoon
Kitchen Shop
734 View St. 5-11 Midtown Mall 384-8823

Tall Swimwear
Look sleek as a mermaid and feel so comfortable in swimsuits that are proportioned for the Tall figure. Nylon-and-spandex for superb fit in and out of the water.
Tall sizes 32 - 40.
Priced from 27.00 - 49.95.
ILLUS: Tri-coloured maillot with criss-cross straps
$27.00
THE Tall Shop LTD
VICTORIA, VANCOUVER, EDMONTON, CALGARY, WINNIPEG, TORONTO, OTTAWA.
900 GOVERNMENT ST.
HARBOUR SQUARE
TELEPHONE 388-7034

WHY NOT FIND ADVENTURE THIS SUMMER OR FALL?

		from
JAPAN	15 days	$999.00 each twin
ORIENT	14 to 34 days	$1095.00* each twin
SOUTH PACIFIC GRAND TOUR	33 days	$2595.00* each twin
HAWAII	14 days	$399.00 each twin
LONDON, ATHENS, GREEK ISLANDS	23 days	$1499.00 each twin
MARITIMES from Victoria	16 days	$1105.00 each twin

Holidays include transportation and accommodation. Most departures from Vancouver or Seattle.
*AMERICAN CURRENCY. Some meals included.
SUNRISE HOLIDAYS LTD.
2620 Quadra
382-4271
5-7

Downtown BONUS DAY
TRIPLE BONUS DAY SAVINGS FOR SUMMER at R.J. FASHIONS...
FAMOUS-MAKER PANTSUITS
Sizes 8 to 18.
Reg. to 72.00 ..... 29.99 to 49.99
PANTS — POLYESTER PULL-ONS AND GABARDINE FASHION PANTS.
Sizes 8 to 18.
Reg. 18.00 to 30.00 ..... 10.99 to 16.99
SHELLS — SLEEVELESS AND SHORT-SLEEVE SHIRTS AND SWEATERS
Reg. to 15.00 ..... 5.00
ROBES AND DUSTERS
Reg. 24.00 to 52.00 ..... 25% OFF
RJ fashions
725 YATES ST.
5-11

THE SLIM GOURMET

CALORIE-CONSCIOUS COOKING

By Barbara Gibbons

A special-occasion pineapple cheesecake that "nobody believes has been decalorized" is the winner of this month's friendly and informal Slim Gourmet Reader Recipe Contest.

It's a fancy party dessert that takes some effort to make, but you'll be able to trim nearly 1,700 calories — 140 per serving — by using sugarless juice-packed pineapples, diet margarine, low-fat cottage cheese, diet cream cheese and sugar substitute.

The recipe is made with granulated sugar substitute — the type you can use spoonful for spoonful in place of sugar. If your prefer, you may omit the sugar substitute, but the dessert will not be very sweet. The only sugar in the recipe is in the defrosted whipped topping. (Diabetics may substitute prepared diet whipped topping mix, if available. Follow package directions and use a half-cup of the prepared topping in place of the defrosted topping.)

SLIM PINEAPPLE CHEESECAKE

One and one-half cups graham cracker crumbs
6 tablespoons diet margarine (room temperature)
Granulated sugar substitute to equal one cup (divided)
2 cups canned crushed juice-packed pineapple, including juice
1 envelope unflavored gelatin
3 eggs, separated
One and one-half cups (12 ounces) 99 per cent fat-free cottage cheese
8 ounce package low-fat cream cheese, softened
2 tablespoons lemon juice
Pinch of salt
One-half cup defrosted whipped topping

1 — Combine graham cracker crumbs with diet margarine and sugar substitute to equal one-quarter cup. Mix with a fork until crumbly and blended. Set aside one-quarter cup of the crumbs for topping. Press the remainder into the bottom of a non-stick 13 by 9 by 2 inch baking pan. Bake the crust in a preheated 375-degree oven for about eight minutes, until brown. Watch carefully so crust doesn't burn. Set aside to cool.

2 — Meanwhile, drain the pineapple and reserve one-half cup juice. In a small non-stick saucepan, combine the juice with the plain gelatin and three lightly beaten egg yolks. Wait one minute, until gelatin granules are soft, then cook and stir over very low heat, until gelatin is dissolved and egg mixture is slightly thickened. (Stir constantly and be sure heat is low, or eggs will curdle.) Remove from heat and stir in sugar substitute to equal one-half cup, until thoroughly dissolved. Put in refrigerator only until partly set.

3 — In an electric mixer bowl or covered blender container, combine cottage cheese, cream cheese and lemon and beat smooth. Set aside.

4 — Combine eggwhites and salt in a nonplastic bowl and beat fluffy with an electric mixer. Add granulated sugar substitute to equal one-quarter cup and continue beating until stiff peaks form.

5 — To prepare filling, put the cheese mixture in a large bowl. Gently but thoroughly fold in the gelatin mixture, then the beaten eggwhites, and finally the defrosted whipped topping. Don't overmix or filling will lose its fluffiness.

6 — Spoon the filling into the cooled crust. Srpinkle the reserved crumbs on top. Chill several hours in the refrigerator before serving. Makes 12 servings, at 173 calories each.

Research shows grog is healthy

Scientists in Ottawa have discovered that wine has definite medicinal properties, reports the Medical Post.

Chemicals in grape skins are effective in reducing the activity of several viruses, including the polio virus and the herpes simplex virus (responsible for cold sores), federal researchers discovered.

They grew the viruses in cultures and then placed them in bottles containing grape extracts, raisin infusions, grape juice and wines.

A 24-hour exposure to the new medium reduced the number of polio viruses to one-thousandth of its original level, they found.

Mixing wine with water is a common practice in some African Middle eastern countries, and the Bible recommends "Drink no longer water, but use a little wine for thy stomach's sake," indicating that the ability of wine to help purify water has been known for centuries.

The research should not become an excuse to go out and stock up on vintage wines, the researchers noted. While red wine has 10 times the virus-killing ability of white, grape juice is more effective than either.

Bulletin Board

Knights of Columbus council 1256 meets for its May business meeting tonight at 8 at 1012 Pandora.

□

OLD CLOTHES

Avis Walton will show color slides of historic garments and some clothing artifacts at the Canadiana Costume Society meeting at 8 p.m. today in St. Mathias Church hall, Richmond at Richardson.

□

FIND ROOTS

A one-evening course entitled Discovering Your Roots is being held Wednedays at 7:30 p.m. in the Church of Jesus Christ of Latter-day Saints, 2990 Quadra to demonstrate basic techniques in genealogical research.

□

MINUS ONE

Minus One Club is holding a Victorian costume dance at the Elks Hall, Cormorant, Friday night. Prizes.

□

BROADENING HORIZONS

James Bay New Horizons will hear Lt.-Col. G. S. Andrews speak on The Face of B.C. at the regular meeting Friday at 10 a.m. at the centre, 234 Menzies.

□

CRAFTS DISPLAY

Juan de Fuca Arts and Crafts Guild's spring display and sale is in the Juan de Fuca seniors' centre Friday from noon to 9 p.m. and Saturday from 9 a.m. to 5 p.m. Admission free.

□

GARAGE GOODIES

A garage sale sponsored by First United junior Sunday school Saturday at 2438 Camelot will offer miscellaneous bargains.

□

SPRING FAIR

St. Saviour's Anglican Church will hold its silver jubilee spring fair Saturday from 2 to 4 p.m. at the parish hall, 310 Henry, Victoria West. Needlework, superfluities, books, home cooking, jewelry, plants and afternoon tea will be on sale.

Blakeney calls votes

REGINA (CP) — Saskatchewan Premier Allan Blakeney called a byelection in Pelly constituency for June 8.

The byelection was made necessary by the death of NDP MLA Lenoard Larson March 6.

In two byelections March 2, Progressive Conservative candidates emerged winners, replacing Liberal MLAs who had held the seats.

fine furniture · paintings · prints
THE ISLAND GALLERY
2188 Oak Bay Avenue Tues - Sat.
5-11

the Bay Portrait Studio
portraits/passports/frames
"Have portraits taken now for Father's Day"
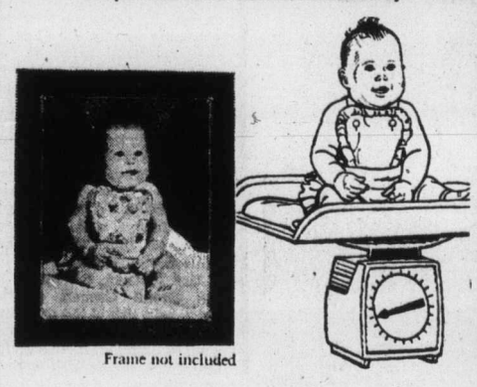
Frame not included
Penny-a-pound portrait offer
Only 1¢ per pound of your child's weight for 5 x 7 natural colour photograph
(15-pound child only 15¢)
Maximum charge 99¢
No appointment needed. Limit: One special offer of any one kind per subject — 2 per family every 3 months. 99¢ charge for each additional person in groups. This offer may not be combined with any other advertised photograph offer.
OFFER ENDS SATURDAY, MAY 14
(We want you to try us)
Jet-Fast Half Hour Passport Photo Service
Portrait Studio Main Floor
OPEN TUES., WED., SAT., 9:30 A.M.-5:30 P.M.
THURS. AND FRI. TO 8 P.M. CLOSED MONDAYS
Hudson's Bay Company

GILSON'S MEATS LTD.
MAYFAIR CENTRE 385-4742
Prices Effective Thurs., Fri., Sat. May 12, 13, 14
GRASS-FED BEEF SALE!

SIRLOIN STEAKS	lb. 1.79
Boneless OVEN ROASTS	1.59 lb.
Royal Ribs ROASTS and STEAKS	1.49 lb.
T-BONE and PORTERHOUSE	1.89 lb.
CHUCK STEAKS	lb. 79¢
CROSS RIB ROAST	lb. 1.09¢

MAPLE LEAF SPECIALS

12-oz. GARLIC and BLOOD RINGS	99¢
6-oz. CRYOVAC BOLOGNA	49¢
16-oz. MOCK CHICKEN LOAF	1.25
JUBILEE BACON 1-lb. CRYOVAC	1.09

FREEZER BEEF

A-1		GRASS-FED C-1
1.09¢ lb.	SIDES	79¢ lb.
1.29 lb.	HINDS	1.09¢ lb.

CUTTING and WRAPPING ENTAILS LOSS OF FAT and BONE

10-LB. PACKS

PORK CHOPS	14.90
PORK STEAKS	12.90
VEAL CUTLETS	17.90
CHICKEN LEGS	10.90
CHICKEN BREASTS	10.90
PORK CUTLETS	12.90

Congratulations Co-op Members
From Federated Co-operatives Limited
This week, as you celebrate the Grand Opening of the Peninsula Consumer Services Co-operative, you are starting a community business, owned and controlled by friends and neighbors who know each other's needs. You are also joining a system of retail co-operatives serving communities throughout Western Canada.
Above all, you are demonstrating the strength of co-operation: when people join together to help one another, each person benefits. And when each person benefits, so does the group.
So patronize your Peninsula Consumer Services Co-operative regularly. Take an active part in its affairs. You'll be doing something for yourself and your community.
Your Co-op has more to offer. CO-OP

Despite their internment, they're proud Canadians

MONTREAL (CP) — Shimo Takahara, a Montreal housewife, was a teen-ager in 1942 when she and her family were forced to live in an abandoned summer resort in British Columbia because they were born with different eyes and different skin.

Takahara was one of 22,000 Japanese, many of them Canadian citizens, who were interned in road camps and relocation centres during the Second World War.

Now she is helping to organize celebrations in Quebec marking 100 years of Japanese immigration and history in Canada. Several centennial festivities have been planned throughout the year across Canada.

Quebec events include banquets, screenings of Japanese films, martial arts demonstrations and photographic exhibits. Takahara, who was born in Vancouver and came to Quebec in the late 1940s, said she is thankful to the land in which she was born but she has not forgotten the dark spectre of the past.

"English Quebecers are beginning to feel for the first time what it feels like to be an ethnic minority," she said. "They might find the experiences of others very interesting."

The first generation of Japanese immigrants settled on the West Coast mainly from 1895 to 1925. Many were put to work as inexpensive labor in lumbering, mining and railway construction. It wasn't until 1949 that they were given the right to vote in British Columbia.

Bill Kobayashi, co-chairman of Quebec programs for the centennial and one of about 2,000 Canadians of Japanese origin in the province, remembers the social climate on the West Coast.

"There was an incredible feeling of anti-Oriental prejudice there before the war," said Kobayashi, who was born in Vancouver and interned following the Pearl Harbor attack in 1941.

Like thousands of others, Takahara and Kobayashi needed RCMP permission to move east after the war.

"You had to have a job," recalled Kobayashi, who settled in Montreal in 1946.

"Most of them were menial. We had lost everything because property had been confiscated and so we had to find work in the sugar-beet farms in the Prairies or mushroom farms in Ontario. But at least it was work."

Kobayashi now is the proprietor of an industrial consultant firm here.

Despite the restrictions imposed on them and other Japanese-Canadians during the war, both Takahara and Kobayshi said they are proud to be Canadians and have been accepted by the communities in which they live.

Speaking on behalf of all Japanese-Canadians, Roger Obata, president of the Japanese Canadian Centennial Society said in a recent speech in Toronto:

"What we have achieved in becoming accepted members of the communities in which we reside is even more important than the black cloud of our wartime mistreatment.

"Today, we enjoy all the privileges of the full-fledged citizen of Canada. Being born here, we shouldn't have had to earn it — but we had to and we feel we have proved that we are as Canadian as anybody."

St. John names top teams

The 37th annual St. John Ambulance, Victoria branch, junior and intermediate first aid competitions were held recently at S. J. Willis Junior Secondary School.

Harry Croll, chairman of the field day committee and Wayne Stephens, chief judge, named the following first and second place winners respectively from the entry of teams.

John Cumberford, provincial secretary, St. John Ambulance, conducted the presentation of the trophies to the winning teams.

C. E. M. Pemberton Cup — St. John Ambulance Cadets 61 Cadet Nursing Division, Victoria, No. 1 team, Captain Brenda Stephens, 51 Cadet Ambulance Division, Vancouver, Captain Peter Heckerott.

Centennial Cup — Junior Mixed, 646 Cadet Ambulance Division, Vancouver, Captain Steve Shepard; 51 Cadet Ambulance Divison, Vancouver, Captain Peter Heckerott.

Victoria Field Day Cup — Intermediate Mixed, 59 Cadet Nursing Division, Vancouver, Captain Janice Hamre; 646 Crusader Division, Vancouver, Captain Brian Dobbin.

B.C. Telephone Cup — Junior Boys, 51 Cadet Ambulance Division, Vancouver, Captain Peter Heckerott: Cumberland Junior Boys, Captain Brett Knights.

Francis Cup — Junior Girls, 61 Cadet Nursing Division, Victora, No. 1 team, Captain Brenda Stephens; 61 Cadet Nursing Division, Victoria, No. 2 team, Captain Marsha Thompson.

B.C. Forest Products Cup — Intermediate Girls, 59 Cadet Nursing Division, Vancouver, Captain Linda Reid; 1st Glanford Girl Guides, Victoria, Captain Cathy Sharples.

B.C. Bracewell Trophy — Intermediate Boys, 51 Cadet Ambulance Division, Vancouver, Captain Kevin O'Connell; 646 Crusader Division, Vancouver, Captain Brian Dobbin.

Michael Allen Trophy — Junior Boys, 51 Cadet Ambulance Division, Vancouver, Captain Peter Heckerott; Cumberland Junior Boys, Captain Brett Knights.

St. John Ambulance Cup — Junior Girls, 61 Cadet Nursing Division, Victoria; No 1 team, Captain Brenda Stephens; 1st Glanford Girl Guides, Victoria, Captain Cathy Sharples.

Marilyn Dwyer Aggregate Trophy — Victoria St. John Teams only, 61 Cadet Nursing Division, No. 1 team, Captain Brenda Stephens.

PROTECT YOUR FURS:

Moths aren't the only things that will damage the supple splendour of your furs — Proper storage is essential at the right temperature and humidity levels.

- Have your fur stored in our controlled vaults
- It can be cleaned or repaired while in our care
- And we'll pick it up and return it via bonded carriers

COIT
468 BURNSIDE
386-6701
5-7

Starts Thursday
Jack Fraser's annual
great MAY SALE
bursting with the season's best fashions all at exceptional savings

For the next 10 days you'll save $20 to $40 off every regular priced Jack Fraser suit in stock.

This May Sale value was made possible by taking our entire regular $119.50 to $159.50 price range and reducing each suit by twenty dollars. The reg. 199.50 price range by $40. All-wool, wool-blend and texturized polyester fabrics complement the assortment. All fine quality fabrics in this season's fashion colours sized 36 to 46 in regular, shorts and talls.

$20/$40 off

Golf shirt Jacket values

Cool comfortable polyester cotton plain knit shirts for golf and tennis. Six colours. Sizes S-M-L-XL. 5.88 Regular $8 each

Here's a roomy lightweight polyester/cotton golf jacket with raglan sleeves, mesh yoke and umbrella back. Five colours. S-M-L-XL. 7.99 Regular 9.99 each

Famous label Canadian-made L.S. dress shirts

Reg. $14 to $18 8.88 3 for $25

Tailored in comfortable polyester-cotton broadcloth, these quality dress shirts are semi-shaped. The print, tone-on-tone and woven fabrics are machine-wash-dry and no-iron care. Find your colour choice in sizes 14½ to 17½.

S.S. dress shirts

Reg. $7 each 5.44 3 for $15

They're tailored in easy-care polyester-cotton in a conventional cut. Seven plain colours, also stripes on ecru or white grounds. 14½ to 17.

Top Canadian maker's knit sport shirts

10.88 Reg. $15 each

Colourful print knits, great with your favourite slacks and leisure suits. In an easy wearing acetate-polyester machine-wash-dry and wear knit fabric. A conventional cut shirt, with stripes, florals and geometric patterns dominating the scene all in blue, black and brown variations. Sizes S-M-L-XL.

NOT EXACTLY AS ILLUSTRATED

Rugby shirts

Reg. $10 each 7.44

Bold 2-colour bar stripes with knitted white collars in cool and comfortable machine-wash-dry polyester-cotton. S-M-L-XL. Beige/mid brown, beige/mid blue, beige/rust, beige/mid green.

Sport Shirts

Reg. $14 each 7.88 2 for $15

Styled by two top Canadian sport shirt makers. Woven prints, geometric and plaid designs in easy-care polyester-cotton. With cuffed short sleeves, button plaquet fronts and neat collars. S-M-L-XL.

Save $20 off the regular price of Jack Fraser's entire stock of

- Sport coats
- Blazers

The Sport coat illustrated is from a special group of patterned sport coats and plain blazers. Fabrics include linen and polyester. Styled with patch pockets, deep centre vent, they're fully lined. Sized 38 to 46.

Formerly $69.95 49.95

Also every sport coat and blazer regular to $110 is priced at $20 off.

The Leisure suit illustrated is from a special group of shirt and safari styles. Fabrics include texturized polyester, known for its shape-retaining comfort and good looks. Sized 38 to 46 in seasonal colours.

Formerly to 69.95 $39.00

Save up to 25% on dress slacks

Reg. to $19.95 14.88 2 for $28

100% double knit and texturized machine-wash-dry-wear polyester, wrinkle resistant for a clean crisp look. Plains and patterns. Sizes 30 to 44. Navy, brown, blue, beige, green, salmon.

Save up to 30% executive slacks

formerly 27.95 to 32.95 22.88

Jack Fraser's entire stock of all-wool flannel, polyester-wool hopsack and all-wool gabardine, better quality Canadian-made slacks has been greatly reduced. A big selection at very substantial savings. 30 to 44.

JACK FRASER
Hillside Shopping Centre
595-4455
Chargex and MasterCharge accepted
5-11

We beat the drought—Peking

HONG KONG (UPI) — Bucket-brigades made up of tens of millions of peasants and cloud-seeding by army artillery and air force planes have helped China overcome its worst drought in a generation, Peking Radio reports.

With timely rains that "fell on several occasions," most of the crops — spring wheat in the north and rice in the south — have been watered during the nationwide campaign to beat the "most severe drought" since 1949, the broadcast said.

To fight the drought, the State Council (Cabinet) held an emergency session in March and decided to mobilize all available resources — including army troops and milita.

"All available water resources were brought into use. New wells were sunk (by the tens of thousands), underground streams dammed, mountain springs dug and pumping stations built," Peking Radio said.

In Shantung Province alone, more than 30 million persons — many of them forming bucket brigades — joined in the anti-drought campaign.

The most successful cloud-seeding operations were in the northern part of the country, where they brought rain to important wheat-growing areas.

In the south and central areas, provincial radio reports said that army artillery guns, firing shells with cloud-seeding chemicals, also were successful in bringing rain.

Contrary to general conception, rice is not the staple for everyone in China. Wheat is a daily neccessity for northern Chinese just as rice is for other parts of the country.

As a result of all these developments, Peking Radio said the "Most severe drought" since the founding of the Communist nation has been overcome.

"China's southermost provinces of Kwangtung, Yunnan and Fukien and the Kwangsi Chuang Autonomous Region have virtually completed transplanting early rice," the radio reported.

"In the northern China, spring wheat and other early ripening crops are lush green on a bigger acreage than 1976. Sowing of maize, sorghum, sweet potatoes, cotton, peanuts, linseed plants, tobacco, jute, kenae, sugar cane and beet and other industrial crops is about finished."

Nightwear banned

OTTAWA (CP) — The consumer affairs department has announced a ban on the sale and importation of children's sleepwear treated with a flame-retardant known by the trade name Tris, a chemical found to be a potential cause of cancer.

The department said in a release that Tris on the surface of garments could be ingested by chewing or could be absorbed through the skin.

Although no sleepwear manufactured in Canada has been treated with the product and few garments treated with the substance have been commercially imported, the department said some Canadians may have purchased some items on trips to the United States.

The department said that if the garment was made in the U.S. and the label shows it to be made from either 100-per-cent polyester, 100-per-cent acetate, 100-per-cent triacetate or from blends of these fibres totalling more than 75 per cent, they may have been treated with the chemical.

Such garments should be washed three times to remove the chemical from the surface or discarded altogether, the department said.

Entertainment Guide

BUTCHART GARDENS . . . Gorgeous blooms, magnificently displayed . . . "Springtime '77" is now in full swing, lovelier than ever before . . . 35 acres of incredible beauty, romantically illuminated after dark . . . 6 gardens in one: Fabulous Sunken Garden . . . English Rose . . . stately Italian . . . quaint Japanese . . . Lake Garden featuring the Spectacular Ross Fountains in their majestic "Ballet To The Stars" . . . the Stage Show Garden. Plus the Schizanthus Bower, Show Greenhouse, fascinating Seed and Gift Shop, and the newly installed Dolphin Fountain.

BUTCHART GARDENS FLORAL RESTAURANT open every day 11 a.m. to 7 p.m. serving delicious lunches, afternoon teas and delightful buffet suppers. Coffee bar always open.

BUTCHART GARDENS ROMANTIC NIGHT LIGHTING . . . As darkness takes over, a thousand hidden lights combine with the moon and stars, the hills, trees and shrubs, lakes, lily ponds and fountains, to create a fairyland, softly scented by the flowers. Unusual! Grand! Indescribable! Featuring the SUNKEN GARDEN and the ROSS FOUNTAINS IN THEIR MAJESTIC "BALLET TO THE STARS"

BUTCHART GARDENS . . . Open every day of the year. Now 9 a.m. to 10 p.m. Most gracious and appreciated way to entertain your out-of-town-guests.

THE OLD FORGE CABARET — Featuring live dance music played by the Brothers Forbes and Friends. Open 6 nights a week — located at the Strathcona Hotel, 919 Douglas St., 383-7137. Also, featuring 2 large discotheques — British Columbia's largest night-life centre.

the Duke's
LADIES' SPECIAL
Tues., Weds., Thurs. Dinner starts at 5 p.m.
New York Steak, choice of Lobster, King Crab, Prawns, Oysters, or Scallops
Fresh Salad, Reg. Price 8.95
4.95
POOR BOY MENU available on request
Open Daily 5:30, 4558 Cordova Bay Road, 658-8922
Inquire about our facilities for group parties.
3-21

Music Theatre Club
VICTORIA'S NEWEST GROUP
are assembling a cast for the sparkling musical comedy of the thirties
"WHITE HORSE INN"
Openings are available in all sections
for information phone
598-1803 or 592-4301
5-12

STARTS TOMORROW!
WOODY ALLEN'S HIGHLY ACCLAIMED NEW FILM
WOODY ALLEN
DIANE KEATON
TONY ROBERTS
CAROL KANE
PAUL SIMON
SHELLEY DUVALL
JANET MARGOLIN
CHRISTOPHER WALKEN
COLLEEN DEWHURST
"ANNIE HALL"
A nervous romance.
MATURE
CORONET 836 Yates 383-6414

TOMORROW—ALL ACTION PROGRAMME
CLINT EASTWOOD'S
"THE ENFORCER"
—2ND HIT—
"DIRTY HARRY"
RESTRICTED
GATES 8:30 SHOW 9:00
TILLICUM DRIVE-IN Burnside at Tillicum 382-7531

ROBERT CONRAD DON STROUD
SUDDEN DEATH
RESTRICTED
WARNING: Brutal violence throughout. (B.C. Director)
odeon 1 780 YATES STREET 383-0513
ENDS THURSDAY
NIGHTLY 7:10, 9:15

THEY'RE HERE
RESTRICTED
WARNING: Frequent frightening and gory scenes. (B.C. Director)
DAVID McCALLUM in DOGS
odeon 2 780 YATES STREET 383-0513
ENDS THURSDAY
NIGHTLY 7:05, 9:15

"Uproarious... lusty entertainment." Bob Thomas, ASSOCIATED PRESS
RESTRICTED
WARNING: Violence and coarse language. (B.C. Director)
PAUL NEWMAN in SLAP SHOT
haida 806 YATES STREET 383-4276
MATINEES FRI., SAT., SUN. 1:45, 4:20
NIGHTLY 7:05, 9:30

NIGHTLY 7:00, 9:00
COUNTING HOUSE 1 BROAD AT BROUGHTON 383-3434
"TENDER FLESH" ENDS THURS.
RESTRICTED
WARNING: Some frightening and gory scenes. (B.C. Director)

"One of the year's TEN BEST!"
–KATHLEEN CARROLL/DAILY NEWS
–RICHARD SCHICKEL/TIME MAGAZINE
–STEWART KLEIN/WNEW-TV
–ALEXANDER KENEAS/NEWSDAY
–NORMA McLAIN STOOP/AFTER DARK
–ANDREW SARRIS/VILLAGE VOICE
COUNTING HOUSE 2 BROAD AT BROUGHTON 383-3434
NIGHTLY 7:05 9:05
ENDS THURS.
Eric Rohmer's THE MARQUISE OF O...
in German with English Subtitles
MATURE

THEY WERE THE GIRLS OF OUR DREAMS...
RESTRICTED
the POM POM GIRLS
COLOR BY DELUXE
Warning: some coarse language and occasional nudity. (B.C. Director)
PLUS
Warning: sex and brutality. (B.C. Dir.)
What they do after hours is their business!
The swinging barmaids
They love big tips!
ENDS TONITE
fox cinema quadra at hillside 382-3370
ONE COMPLETE SHOW AT 7:30

STREISAND KRISTOFFERSON
A STAR IS BORN
MATURE: coarse language throughout. (B.C. Director)
AMPAS WINNER BEST ORIGINAL SONG
"Evergreen" (Barbra Streisand • Paul Williams)
COUNTING HOUSE 2 BROAD AT BROUGHTON 383-3434
STARTS FRIDAY

"NASTY HABITS"
"Hilarious Heavenly Hash. Comedy gets a shot in the apse with 'Nasty Habits'. It knocks over a lot of sacred cows both on and off the altar of piety. It's the Watergate mess set in a Philadelphia nunnery, with refreshingly different cinematic results. There won't be a soul in the audience who doesn't yell 'Give 'em Hell!'" —Rex Reed, New York Daily News
Thee outrageous comedy!
"Pure gold... Outrageous and amusing. The screen is set aglow. Glenda Jackson is superb. Sandy Dennis steals the show." —Judith Crist, Saturday Review
"An unabashed, outspoken parody of Watergate—with a bunch of naughty nuns as the principal mischief-makers. Performed with flippancy and malice toward all." —Bruce Williamson, Playboy
BRUT PRODUCTIONS PRESENTS A GEORGE DARIN – ROBERT ENDERS PRODUCTION
GLENDA JACKSON MELINA MERCOURI GERALDINE PAGE SANDY DENNIS
ANNE JACKSON ANNE MEARA SUSAN PENHALIGON "NASTY HABITS"
EDITH EVANS JERRY STILLER RIP TORN ELI WALLACH
odeon 1 780 YATES STREET 383-0513
STARTS FRIDAY
MATURE: could be offensive on religious grounds. (B.C. Director)

THE OMEN.
THE EXORCIST.
THE CONFESSIONAL.
THE UNHOLY TRINITY IS NOW COMPLETE.
THE CONFESSIONAL
RESTRICTED
some frightening and gory scenes. (B.C. Director)
MAURICE SMITH presents a PETER WALKER Production
Starring ANTHONY SHARP • SUSAN PENHALIGON • STEPHANIE BEACHAM • NORMAN ESHLEY and SHEILA KEITH
Special guest appearance of MERVYN JOHNS as Father Duggan
Produced and Directed by PETER WALKER
COUNTING HOUSE 1 BROAD AT BROUGHTON 383-3434
STARTS FRIDAY

TOMORROW!
EXIT THE DRAGON ENTER THE TIGER
"AWESOME!" –DRAGON MAGAZINE
BRUCE LEE . . .
his death avenged by BRUCE LI
THE NEW MARTIAL ARTS MASTER
Warning: frequent violent scenes. (B.C. Director)
LIMITED ADMISSION
TOMORROW AT 7:00 & 9:00
ENDS TONITE!
"UPTOWN SATURDAY NITE" plus "LET'S DO IT AGAIN"
MATURE — AT 7:45
382-5922 TOWNE 808 DOUGLAS ST. in Nootka Court

DUNCAN DRIVE-IN 746-7695
"THE PINK PANTHER STRIKES AGAIN" plus "HARRY IN MY POCKET"
GATES 8:00, SHOW 8:30
MATURE

IS IT A PHANTOM, A DEMON, OR THE DEVIL HIMSELF?
There's nowhere to turn, nowhere to hide, no way to stop...
THE CAR
UNIVERSAL PICTURES Presents
THE CAR Starring JAMES BROLIN, KATHLEEN LLOYD, JOHN MARLEY, ELIZABETH THOMPSON and RONNY COX Screenplay by DENNIS SHRYACK & MICHAEL BUTLER and LANE SLATE
Story by DENNIS SHRYACK & MICHAEL BUTLER Music by LEONARD ROSENMAN Directed by ELLIOT SILVERSTEIN
Produced by MARVIN BIRDT and ELLIOT SILVERSTEIN A UNIVERSAL PICTURE · TECHNICOLOR · PANAVISION
odeon 2 780 YATES STREET 383-0513
STARTS TOMORROW
MATURE — Warning: some frightening scenes. (B.C. Director)
MATINEES FRI., SAT., SUN. 1:30, 3:05, 5:05
NIGHTLY 7:15, 9:10

CINEMA SHOWCASE
GEORGE C. SCOTT IN . . .
Paramount Pictures Presents
"Islands in the Stream"
OAK BAY 2194 Oak Bay Avenue 598-2213
MATURE NIGHTLY 7:00 & 9:05
THREE ACADEMY AWARDS!
"ROCKY"
CAPITOL 805 Yates 384-6811
NIGHTLY - 7:00 & 9:05
MATURE

MONTY PYTHON'S JABBERWOCKY
MATURE — Warning: occasional gory scenes. — R. W. McDonald, B.C. Director
ROYAL 805 Broughton 383-9711
NIGHTLY — 7:15 & 9:20
ADDED: DRIVE-IN ONLY . . . "TERRORISTS" ENDS THURSDAY
NIGHTLY 7:20 & 9:20
MR. BILLION (Where The Nice Guys Finish First For A Change)
A PANTHEON PICTURES KAPLAN/FRIDMAN PRODUCTION
MATURE
GATES 8:30, SHOW 9:00
TILLICUM DRIVE-IN Burnside at Tillicum 382-7531

EXPLODING FURY . . . SPREADING FEAR!!!
THE CASSANDRA CROSSING
The fear is spreading!
AND
Innocence and fury don't mix. They explode!
MATURE: Parents — some frightening scenes. (B.C. Director)
SOPHIA LOREN RICHARD HARRIS
MARTIN SHEEN O.J. SIMPSON LIONEL STANDER ANN TURKEL
INGRID THULIN
LEE STRASBERG
BURT LANCASTER MACKENZIE AVA GARDNER NICOLE
THE CASSANDRA CROSSING
LOU CASTEL TOM HUNTER JOHN PHILIP LAW RAY LOVELOCK
ALIDA VALLI
TOMORROW
fox cinema quadra at hillside 382-3370
MATURE some violent scenes. (B.C. Director)
There's nothing more deadly than a gentle man pushed too far.
BO SVENSON · ROBERT CULP
BREAKING POINT
ENDS TONITE: "POM POM GIRLS" & "SWINGING BARMAIDS"

Volunteers ease loneliness

As long as there is human need and suffering, there will be volunteers.

That was the message delivered Wednesday to more than 250 members of the Women's Canadian Club by Ontario Lt.-Gov. Pauline McGibbon.

Mrs. McGibbon, the first woman to hold the office of lieutenant-governor, told her audience at a luncheon in the Empress hotel that Canada would be a "more lonely, a sadder place" if it weren't for the armies of volunteers giving of their time in numerous fields.

She said governments of all levels were involving themselves more and more in services formerly provided exclusively by volunteers, and yet, the need for trained volunteers had never been greater than now.

Having spent a lifetime in volunteer work herself, Mrs. McGibbon told the audience how she originally became involved.

As a young woman, she said, she lived through the depression years. In those days, she said, nobody who didn't have to work took a job, so those who needed them wouldn't have to be unemployed.

In the case of women, she said, that left mostly volunteer work, and she promptly threw herself into the task in various fields.

Despite increased government services, she said, there were still many things governments couldn't provide which accounted for the need Canada had for volunteers.

"What would the Olympics for the disabled have done without the 3,000 men, women and children who volunteered their services?" she asked.

There was no way Canada's art galleries, hospitals, churches, synagogues, charitable organizations and even political parties could cope with their tasks unless they had the help of volunteers, she said.

—Colonist photo by Ian McKain

Volunteer Diana Hohlachoff visits Mrs. Lillian Dickson

Helping hand badly needed

By PAUL DE GROOT
Colonist Reporter

How many organizations needing volunteer workers are there in the Greater Victoria area? Quite a few, and someone who wants to help as a volunteer can have trouble deciding just where his or her services are needed the most.

The Victoria Volunteer Bureau lists over 120 organizations that it serves, with many of these, such as the Greater Victoria Association for the Retarded, the Canadian Mental Health Association and the Ministry of Human Resources, having several different programs or offices.

They all depend on the Volunteer Bureau to refer to them all or some of the volunteers that they need to keep up their services, and many people who want to do something for their community depend on the bureau to put them where they are needed the most.

At the moment, one of the greatest needs is for volunteers with no special qualifications except a desire to provide companionship to people who are alone, and sometimes dependent on others, says Margaret Haines, co-ordinator of the Volunteer Bureau.

It would not be very efficient for the human resources ministry to send out a social worker to chat and play cards with a multiple sclerosis victim, for instance.

But that kind of companionship is very valuable for those who need it, and requires no special skills, or even a great deal of time, on the part of those who provide it.

Simple tasks like getting to the doctor, doing the laundry, making a simple meal, or taking a walk are second nature to most people, but there are many people in Victoria who need some help to do any of these tasks.

"We can't fill the need. There are always many more requests for volunteers than we can fill," Mrs. Haines says. "Volunteers have quite a range of things they can choose from."

The list of agencies to whom the bureau sends volunteers (although the agencies still screen the applicants themselves) work in the fields of mental health, physical handicaps, health, recreation, education, corrections, culture, environment, publishing, television and housing.

To make sure volunteers are used effectively, the bureau conducts programs for both volunteers and the agencies they serve.

Volunteers who find their time is wasted are not only less likely to work for that agency, but may not volunteer to help in other areas.

That is unfortunate, because many of these agencies would not exist without the services volunteers provide. They frequently consist of a small staff which provides professional guidance and administration and a large army of volunteers who contribute time, energy and special skills.

The Volunteer Bureau, at 204-620 View Street (386-2269) is a good example. With only two paid staff it manages to take inquiries from, interview and place 50 to 60 volunteers every month, put out a newsletter, provide resources for volunteer programs, and set up in-service training.

Meeting today for society

Ruth Oliver, Chairman of the Canadian Committee on Volunteerism, will speak at the annual general meeting of the Greater Victoria Volunteer society at noon today in James Bay Cathedral School, 520 Niagara. A no-host lunch will be provided for $2.50, for those who call 386-2269 beforehand.

Summer Fun is Boogie Fun at the ESQUIMALT SPORTS CENTRE
ROCK DANCE
STARRING "VINTAGE"
THURS., MAY 12th, 7:30 p.m.
5-11

Brentwood Inn
7172 Brentwood Drive
Brentwood Bay
Vancouver Island
NEXT TO MILL BAY FERRY
MAY SPECIAL
BABY TROUT BUCCANEER
SALAD BAR
OVEN BAKED SCONE BREAD
STREAK AND KING CRAB
FRESH VEGETABLES and POTATO
BAVARIAN CREME
BEVERAGE
$10.95 Per Person
JOHN MACKENZIE
IS PLAYING FOR YOUR ENJOYMENT
TUES.-SAT.
FROM 7:00 P.M.
RESERVATIONS 652-2413
OPEN 7 DAYS A WEEK
SUNDAY BRUNCH 11:30-2:30
5-11

Have a chef for dinner.
In the Red Lion dining room, we do things a little differently.
When you come to dinner, you'll get your very own chef.
He'll discuss the menu with you.
Take your order.
Then go and prepare your dinner just the way you like it.
It's a bit special, yes.
But that's the way we want your dinners to be at the Red Lion.
Come and taste this personalized dining experience.
(No, we're sorry, you won't be able to take him home with you.)
RED LION MOTOR INN
For reservations, and your own chef, phone 385-3344

from SHORES for graduation
Classic 'good lookers' that are always on time!
SEIKO
No. ZP208 — $99.50
17j movement, self winding, instant date setting calendar. Yellow top & stainless steel back, irridescent brown dial.
No. CM005M — $160.00
Quartz accuracy in a stainless steel case with ebony mirror dial. HARDLEX mar-resistant crystal, adjustable bracelet.
For him: An array of sporty Chronographs, elegant Executive models, self-winding DX's with instant day/date setting and all with distinctive good looks. For her: 17-jeweled Lady Seiko watches from our Designer series that are exquisite pieces of jewelry. Our self-winding series for her offers a wide range of casual styles, many with day/date calendars, to suit her special taste. Come see our Seiko collection and let us keep you elegantly on time with SEIKO
CREDIT TERMS • CHARGEX • MASTERCHARGE
Your friendly, community
SHORES JEWELERS
1409 Douglas St., Victoria 383-3843
4-26

SMORGASBORD
Authentic Polish Food
Deliciously Prepared
SATURDAY 4-9 p.m.
Entertainment by
KRAKUS DANCERS
Later Enjoy
LIVE MUSIC
For your dancing pleasure from 9:00 p.m.
POLONAISE RIVIERA RESTAURANT
31 BASTION SQUARE
Lower main floor
383-1612
5-11

Sands
Seven Funeral Chapels Serving Vancouver Island
Dedicated To Service . . .
your seven community chapels, independently family owned and controlled. Sands, since 1912.
VICTORIA, 388-5155
SIDNEY, 656-2932
COLWOOD, 478-3821
DUNCAN, 746-5212
NANAIMO, 743-2032
LADYSMITH, 245-2331
INTERNATIONAL FLIGHT CARE
A DIVISION OF SANDS
MEMBER BY INVITATION
NSM NATIONAL SELECTED MORTICIANS SINCE 1952
Removal and Service Arrangement Covering Vancouver Island
A DIVISION OF SANDS
Specializing in forwarding to or from anywhere
WORLD-WIDE FUNERAL INFORMATION SERVICE
Call Collect, or Cable "Mortuary Victoria"
A DIVISION OF SANDS

ego interiors
SAVE ON SALE
2-23

VICTORIA THEATRE GUILD
presents
"LOVERS"
a play in two parts by Brian Friel
'WINNERS' directed by Denis Johnston
'LOSERS' directed by Jutta Woodland
at
LANGHAM COURT THEATRE
MAY 12-21 8:15 P.M.
Tickets $3.00 — Students & OAP's $2.00 (Mon. thru Thurs. Only)
Box Office, EATON'S—Opens Tues., May 10
10 a.m. to 4 p.m. Daily
Phone 382-7141

Felice's
LIVE ENTERTAINMENT THURSDAY, FRIDAY, SATURDAY
DINING LOUNGE
Gourmet meals elegantly served in luxury surroundings
LUNCH: MON.-FRI. 11:30-2:30
DINNER: DAILY 5:30-11:30 P.M.
1218 Wharf, Hartwig Court
enter parking lot past wharf at bottom of Yates Street.
Reservations Please: 385-4497
watch the inner harbour over lunch, over dinner
STEAK & LOBSTER
Served with Vegetables Potatoes Salad Bar
THURSDAY NITE
$8.95 Per Person
4-20

Woolco for the gardener
'Green Rocket' Lawn Mower
3.5 H.P. model with reliable 'Briggs and Stratton motor and 19" cut.
99.88 each
'Sunbeam' Electric Mower
Model RE70 single bladed with chrome plated swing-over handle. 18" cut.
74.88 each
'Black & Decker' Electric Mower
18" cut dual blades with handle mounted controls. 7500 R.P.M.
104.88 each
'B & D' Shrub & Hedge Trimmer
13" double-edged blade. Double insulated for less vibration. Weighs only 5½ lbs.
29.88 each
Nylon Reinforced Garden Hose
50' longx½" diameter hose with full brass couplings.
5.49 each
'Rainwave' Oscillating Sprinkler
This model waters up to 2200 sq. ft. at one time and is adjustable to 4 different watering patterns.
4.88 each
'Rain Wave' Oscillating Sprinkler
Waters up to 3,000 sq. ft. Adjustable dial for 4 different watering patterns.
11.77 each
'Carnival' Garden Hose
50' long and ½" diameter reinforced hose with Brass couplings. Red, Blue, Green.
5.99 each
50' Soaker Hose
100% Vinyl sprinkler-soaker hose. End cap removed for flushing or additional length.
5.49 each
Woolco DEPARTMENT STORES
A DIVISION OF F.W. WOOLWORTH CO. LTD.
Town and Country Shopping Centre
Douglas Street and Saanich
Personal Shopping only, please!
Store Hours: Monday to Saturday
10 a.m. to 10 p.m.
ENJOY THE RED GRILLE FROM LIGHT SNACKS TO MEALS...

PROVINCIAL COURT

Two 17-year-olds pleaded guilty Wednesday in Victoria provincial court to the May 1 break-in at a florist's shop and were remanded until June 13 for a pre-sentence report and sentence.

Barry Robert Morgan, of 863 Fleming, and Lisa Sam Parent, of 1325 Vining, both elected trial by magistrate and pleaded guilty before Judge Blake Allan.

Crown counsel Robert Mulligan told the court the glass louvres were removed from Island Florists, 740 Yates, and $18 was taken.

Both were jointly charged April 20 with robbery with violence in connection with an April 15 incident and a preliminary hearing on that charged was scheduled for July 19.

□

A 48-year-old Victoria man who conducted his own defence on two charges of possession of narcotics was found guilty on both counts and given concurrent, 10-day sentences.

Richard Harvey Moore, of 502 Dallas, was found guilty by Allan of possession of marijuana and possession of hashish after a two-day trial which stretched until late Wednesday afternoon.

The charges stemmed from a Dec. 17 incident in the 800-block Government.

During the trial, which started Monday, Moore called four lawyers, a law student and court administrator Gordon Williams to the stand to testify.

Testifying on his own behalf, Moore admitted he was smoking home-grown marijuana "taken from a few scraggly plants," but said he doubted whether it qualified as marijuana because it had no effect.

While Moore's efforts Monday centred around an attempt to lead evidence into an alleged "plea-bargaining deal" between lawyer William Southward, acting for the crown, and law student Julian Greenwood, assigned by The Law Centre to represent Moore, Moore tried Wednesday to have the analyst summonsed to appear in the case.

However, Allan refused the application and an application by Moore to have Const. Douglas James Bond, who testified Monday, recalled for more cross-examination.

□

Bail was denied a 26-year-old woman charged with six counts of possession of a stolen credit card and one count of using a stolen credit card.

Carol George, of 2650 Shelbourne was remanded in custody until today for election.

Mulligan opposed her release on grounds she was already on bail in another matter and was on probation since February of this year.

□

A 24-year-old man who appeared before Allan on Tuesday was back again Wednesday on another charge.

Monty Rick Jones, of 824 Colville Road, was charged with shoplifting three shirts from Eaton's shortly after his court appearance Tuesday when he was charged with two counts of possession of stolen property.

A bail hearing was held and Jones was ordered held in custody until next Tuesday for pleas and election of trial method.

Fire destroys apartments

AMHERST, N.S. (CP) — A severe lightning storm has caused several fires in Nova Scotia and New Brunswick. Witnesses said lightning apparently was the cause of a fire that destroyed a seven-unit apartment house here, forcing the 20 residents to flee with only their nightclothes.

Teacher, student rescued by boat

POWELL RIVER (CP) —A Calgary teacher and one of his pupils were in good condition in hospital here Wednesday after their rescue during a field trip Tuesday.

Gary Rutz, 15, fell while climbing a mountain at Squirrel Cove on Cortez Island, about 25 miles northwest of here, and his teacher, Robert Kink, 24, was injured while attempting to rescue him.

A converted minesweeper that was in the area picked them up tnd both were taken to Powell River General Hospital.

Buttons for fun

The Victorian Celebrations Society will sell penny-farthing bicycle buttons at 50 cents each on Saturday as part of events to finance this year's celebrations.

Court challenged

VANCOUVER (CP) — Two soldiers stationed at Esquimalt have launched a test case over the jurisdiction of a military court.

Brian Joseph Kevany and Robert Cameron McKay, both privates with Princess Patricia's Canadian Light Infantry, are each charged with four counts of trafficking in marijuana and are scheduled to appear before a court martial.

They have asked the Federal Court of Canada to rule that any court martial enforcing the Criminal Code of Canada is contrary to the Canadian Bill of Rights.

They claim a provision of the National Defence Act, which sets up courts martial, is no longer valid because it denies the accused the quality and protection before the law as set out in the Bill of Rights.

Woolco for the gardener

Gilson

A WOOLCO STANDOUT SPECIAL

8 H.P. Roto-Tiller
Heavy duty 'Briggs and Stratton' motor with recoil start. 14" lines for good cultivation and a wide 26" tilling width.
Reg. Woolco Price: 399.97
359.99 each

5 H.P. Roto Tiller
'Briggs and Stratton' recoil start engine. Vertical shaft drive with forward, reverse and neutral. 26" tilling width
Reg. Woolco Price: 299.97
249.99 each

2 H.P. Roto-Tiller
Reliable 'Briggs and Stratton' recoil start motor. It's lightweight and is chain driven 2 only.
Reg. Woolco Price: 199.97
139.99 each

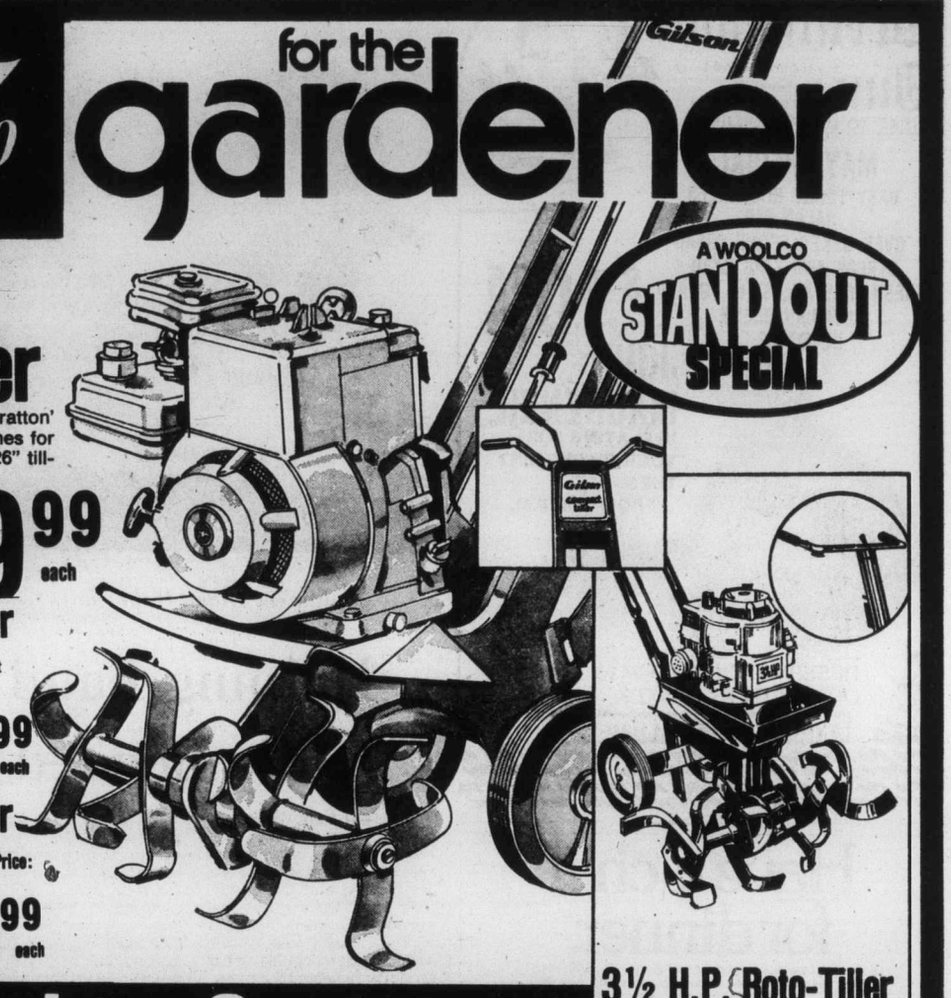

3½ H.P. Roto-Tiller
12" bolo tines cultivate and are adjustable up to 26" in width. 'Briggs and Stratton' engine, worm gear transmission, forward, and neutral plus vertical drive shaft.
Reg. Woolco Price: 249.97
199.99 each

Garden Centre STOCK REDUCTION
Shop early — Shop in person
It's getting late in the season
so this stock must be sold!

'Handy Boy' Wheelbarrow
3 cu. ft. model with 10" semi-Pneumatic tire with oilite bearings. Green Enamel finish.
21.88 each

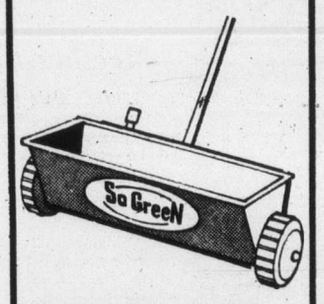

'Suburban' 20" Drop Spreader
60-lb. capacity hopper in heavy steel construction.
25.88 each

'Cyclone' Rotary Spreader
55-lb. capacity hopper. Spreads 4' to 8'. 8" wheels with rubber tires.
34.88 each

Multi-Purpose Rotary Spreader
Medium capacity model with all-metal bin. Green enamel finish.
26.88

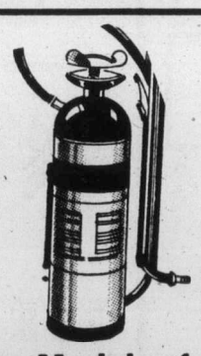

Two Models of Tank Sprayers
Both are compressed air type units in all metal construction.
1½ gal. each $10
3½ gal. each $12

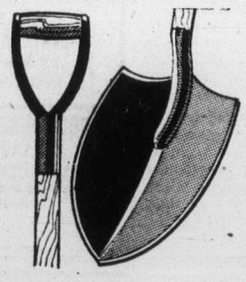

'D' Handle Garden Spade
This is the very popular and handy model with the pointed edge. Square edge also available.
5.99 each

'Garden Pet' Wheelbarrow
3 cu. ft. capacity with 10" Nylon bearing tire. Very handy around the yard.
16.88 each

Number 1 Grade Roses
Jumbo variety roses including hybrid teas and climbing varieties.
Limited Quantities
1.39 each

Garden Shovels
Heavy duty type with squared edge.
5.99 each

Thatch Rake
Heavy cuty rake for lawn clean-up chores.
8.88 each

Metal Garden Fencing
White, Vinyl covered picket type fence. 10' long and 18" high.
2.97 each

Fan Trellis
Cedar wood trellis for your garden. Easily assembled. 5'6" high.
3.59 each

Woolco DEPARTMENT STORES
A DIVISION OF F.W. WOOLWORTH CO. LTD.
Town and Country Shopping Centre
Douglas Street and Saanich
Personal Shopping only, please!
Store Hours: Monday to Saturday
10 a.m. to 10 p.m.
ENJOY THE RED GRILLE FROM LIGHT SNACKS TO MEALS...

Econo-Mart
A CANADIAN COMPANY

pack a buggy of eating enjoyment at
Econo-Mart
Your 'Discount Food' Store
You'll like the Total Better!
2-23

OPEN 7 DAYS A WEEK
LOTS OF FREE PARKING

STORE HOURS:
Mon.-Wed. 9 a.m.-6 p.m.
Thurs., Fri. 9 a.m.-9 p.m.
Saturday 9 a.m.-6 p.m.
Sunday 10 a.m.-6 p.m.

STORE LOCATION:
4440 W. SAANICH ROAD
Royal Oak Shopping Centre,
Saanich, B.C.

Assault accused was injured—MD

A city doctor testified in county court Wednesday that a man accused of assaulting a policeman suffered injuries "consistent with heavy blows and severe choking pressure around the neck."

Dr. John Cubbage was testifying in the second day of the trial of Lawrence Huth, 24, of 254 Gorge East, accused of assaulting Constable William Coleman of Victoria police Nov. 7 and of criminal negligence in the operation of his car.

Huth told the jury earlier that he was punched and kicked and choked into unconsciousness, waking up in a police cell, following an incident in the parking lot of his apartment. He denied striking anyone.

Coleman and Constable Charles Bates said Huth pushed Coleman and they denied striking Huth and choking him.

Cubbage said he treated Huth in Royal Jubilee Hospital emergency department on the morning of Nov. 7 for pain in the neck, throat, jaw, shoulder and left cheek.

He said there was "considerable" swelling of the cheek and right side of the neck, a bruise on the left upper arm, scrapings, abrasions and bruises on both knees and a large bruise on the right thigh.

Cubbage said that, in his opinion, the injuries were sustained in the 24 hours preceding his examination.

Crown Robert Johnston and defence counsel Dermod Owen-Flood, gave their summations Wednesday and Judge Leslie Cashman was to address the jury this morning.

Owen-Flood said the jury was faced with two largely conflicting accounts of what happened. But he emphasized that the onus of proof was on the crown and Huth was entitled to the benefit of reasonable doubt.

He said all witnesses could be truthful and yet give conflicting versions of what happened because it was a highly emotional incident and the participants were upset.

Owen-Flood said criminal negligence was wanton and-or reckless disregard for life and safety of others, but he said there had been no suggestion that Huth drove in this manner.

He also said there was no suggestion Huth was driving with disregard for the safety of others, a factor in the lesser offence of dangerous driving.

He said Huth should not have disobeyed the police order to pull over and stop, but that was not the charge before the court.

As to assault, he said if the jury held beyond a reasonable doubt that Huth shoved and struck Coleman, "then it is your duty to convict. If you hold that it didn't happen, or that you have a reasonable doubt, you must acquit."

He noted that Coleman never said at the scene that he was charging Huth with assault, but only with criminal negligence.

He contrasted the doctor's testimony with the police denial of choking Huth, adding, "That puts the lie to the testimony that this did not take place."

Johnston noted that police said the chase along Gorge Road was at 75 to 80 miles an hour, while the defence said it was 40 to 50 miles an hour.

In the less than a mile covered, he said, it was more likely that the vehicle was not stopped on the road by police because it was going at the higher speed.

He said cars were travelling in the opposite direction on Gorge Road and one vehicle was going in the direction of the chase. "Because there was no accident does not minimize the conduct of Huth in the driving of his car," he said.

Johnston said the defence evidence about the assault "does not hang together very well."

If, as the defence argued, Huth's car was stationary in the apartment parking lot when struck by the police car, there would be more damage than a rubber bumper pushed in one inch.

He suggested the jury believe Coleman, who said Huth's car was still moving when struck in the rear by the police car.

He said Bates saw Huth make a motion toward Coleman with his arms and saw Coleman snap back.

"It is not reasonable to suggest that two policemen pursued a car at 40 to 45 miles an hour on Gorge Road, hit a stopped vehicle and assaulted this man," he said.

"I suggest that this didn't happen."

Everyday goodness.

PALM
PALM DAIRIES LIMITED
Sour Cream.

LUCKY DOLLAR FOODS

Nabob COFFEE lb. 3.49
Heinz 32-oz. TOMATO KETCHUP 1.29
Mr. Muscle 14-oz. OVEN CLEANER 1.19
Pacific 16-oz. CANNED MILK 2 FOR 69¢
Mai-Ling 12-oz. LUNCHEON MEAT 59¢
Sunrype Unsweetened 48-oz. ORANGE JUICE 69¢
Miss Mew 6-oz. CAT FOOD 4 FOR 89¢
Capri White or Pink BATHROOM TISSUE 4 ROLLS 79¢

KEE'S RESTAURANT
4101 Shelbourne Street,
The Finest CHINESE FOOD
★ Special This Week ★
with $15 or over Grocery Order — present your sales slip for
ONE BONUS ORDER OF PORK CHOW MEIN
DINE-IN — OR 10% OFF ON TAKE-OUT ORDERS
Phone 477-1742, 477-5516
Hours: 9 a.m. to 9 p.m. Tues.-Sat.
11 a.m.-9 p.m. Sunday
Closed Monday

• CANADA GRADE A •
CROSS RIB ROAST lb. 1.09
CHUCK STEAK lb. 69¢
GROUND BEEF lb. 59¢
BROCCOLI lb. 33¢
ORANGES 56's 6 lbs. 1.00
Mexican TOMATOES lb. 39¢

LUCKY DOLLAR FOODS
Prices Effective May 12-14
We Reserve The Right To Limit Quantities
KEE'S
4101 Shelbourne St.
477-1742

Woolco may sale

when space is a problem . . .
WOOLCO COMPACTS AT MAY PRICES

Brenlwood
SAVE $15 On This Convenient 24" Deluxe Range
Range has infinite heat switches & settings from minimum to maximum. Timed appliance outlet; variable broil control; 1-9" & 3-6" lift-out surface elements. Lift-out bowls & rings; removable oven door & racks; spill-proof cook top; warning lights. In White. Avocado, Harvest Gold $10 extra. 24"W x 26¾"D x 46"H.
Reg. Woolco Price: each 289.88
May Sale Price:
274.88 each

SANYO
SAVE On 1.5 Cu. Ft. Fridge!
The compact that saves you space & money! For cottages & cramped living areas. Fits under or on top of counter. Ultra-quiet compressor; auto "time-off" defrosting; Acrylic Enamel finish. In White. Woodgrain $10 extra. 1 yr. parts, labour, service. 18⅛"W x 19⅞"D x 19⅜"H.
Reg. Woolco Price: each 149.88
May Sale Price:
129.88 each

Price Effective 'til Saturday May 14 Or While Quantities Last.

A WOOLCO STANDOUT SPECIAL

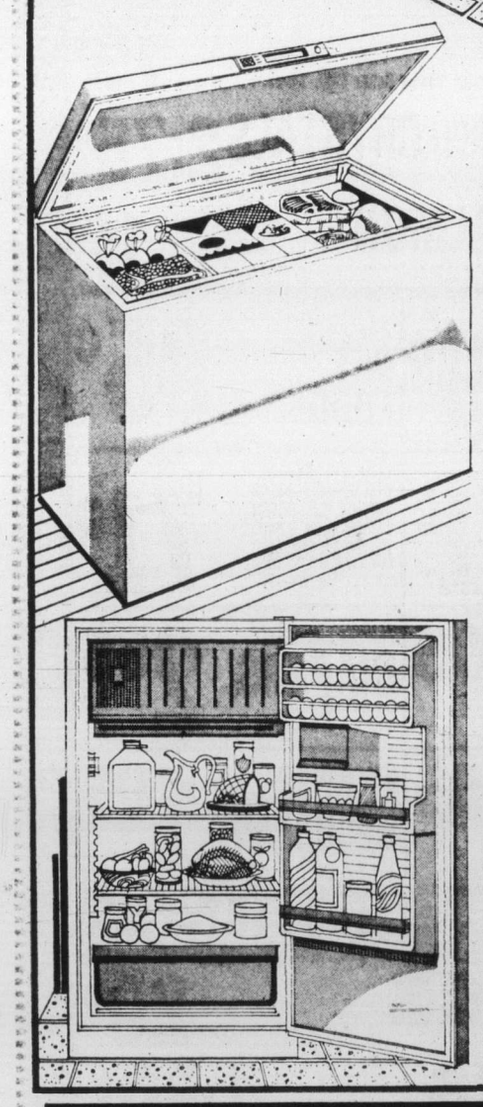

Brenlwood
SAVE $10 on 12.2 Cu. Ft. 428 Lbs. Capacity Freezer
Freezer has safety sentry light that flashes Red when temperature rises. Sure-seal, counter-balanced lid. Adjustable temperature control. Lock & key to prevent accidental openings. Fully insulated; scratch-resistant finish. 1 yr. parts, labour & service. In White only. 44½"W x 27"D x 36"H.
Reg. Woolco Price: each 249.88
May Sale Price:
239.88 each

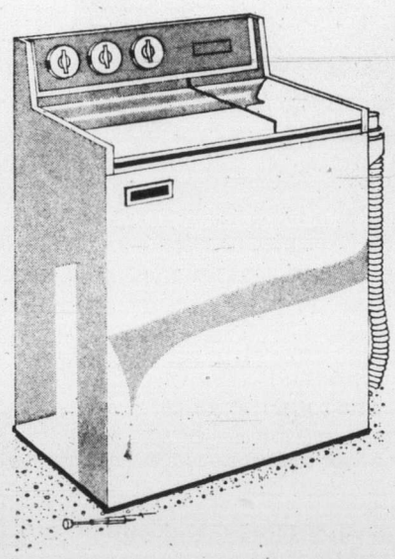

SANYO
SAVE $21 On This Easy-To-Install Washer/Spin Dryer
'Sanyo' 6-lb.-capacity compact Washer/Spin Dryer has "magic turn" washing action for gentle, thorough cleaning of fabrics. Washer & Dryer independently timed. Can be used at same time. 15 min. washing/5 min. drying time. Polypropylene tub. 1 yr. parts, labour, service. White. 28¾"W x 17⅜"D x 35"H.
Reg. Woolco Price: each 209.88
May Sale Price:
188.88 each

Brenlwood
Now . . . SAVE $15! Spacious 10.3 Cu. Ft. Refrigerator
Everyday kitchen convenience! Fridge has 2 full-width, 10-position adjustable shelves. Durable Porcelain food liner & crisper; 42 lbs. freezer capacity; egg storage; dairy compartment; manual defrost. 1 year parts, labour, service. White. Avocado, Harvest Gold $10 extra. 24"W x 30½"D x 56"H.
Reg. Woolco Price: each 302.88
May Sale Price:
287.88 each

SANYO
SAVE $7 On 12" Black And White Portable TV Set
Contemporary designed B&W Portable has instant-on picture & sound. UHF/VHF Detent tuners & antennas. Rotary controls; keyed AGC, 3-stage Video IF; front-mounted unicone speaker; earphone. 1 yr. parts, 90 days carry-in service. White Cabinet. 16½"W x 13"D x 11⅝"H.
Reg. Woolco Price: each 116.66
May Sale Price:
109.66 each

Woolco DEPARTMENT STORES
A DIVISION OF F.W. WOOLWORTH CO. LTD.
Town and Country Shopping Centre
Douglas Street and Saanich
Personal Shopping only, please!
Store Hours: Monday to Saturday 10 a.m. to 10 p.m.
ENJOY THE RED GRILLE FROM LIGHT SNACKS TO MEALS...

U.S. institute cites cancer risk

Breast x-rays to be curtailed

WASHINGTON (UPI) — The National Cancer Institute said here it has further restricted the use of breast x-ray examinations for women under 50 in its nation-wide breast cancer detection program.

The decision was made because of continuing uncertainty about the risks and benefits of x-rays called mammograms in screening younger women for breast cancer. The concern is that radiation from the tests might slightly increase the risk of cancer later.

The action took the form of modified guidelines, effective immediately, for the experimental 27-centre breast cancer detection project.

The guidelines said mammography should be conducted on women under 50 only if they have a personal history of breast cancer or a history of the disease in their immediate family.

In those cases, it was decided the benefits of early detection of a tumor outweigh the small risks involved in the x-rays. Doctors say the earlier the cancer is found and removed, the better the prognosis for recovery and possible cure.

The new guidelines continue to say that women 50 and older "may be given mammographic examination as a part of the screening process provided that appropriate informed consent is obtained."

About 270,000 women 35 or over are enrolled in the screening program, and x-rays were routine until less stringent restrictions were issued last August. Those guidelines were supposed to do away with routine use of mammography.

A spokesman for the American Cancer Society, which supports the screening project with the cancer institute, said it was going along with the new guidelines pending a review of the whole matter.

The institute said new data for the last three months of 1976 showed the decline in the use of mammography for women under 50 "was not so great as had been anticipated."

CONTOUR MIRACLE EAR

If you sometimes have a problem understanding words, Miracle Ear could help you hear clearly again.

COMPACT — COMFORTABLE — MINIMAL VISIBILITY

You must be satisfied or return it for full refund or exchange. By appointment only.

DAHLBERG HEARING AID SERVICE
The Bay, Third Floor
1701 Douglas St., Victoria
Phone 385-5414 or 385-1311.

Hudson's Bay Company

See your Mazda dealer:

VICTORIA	Horwood Motors Ltd. 810 Johnson Street/385-1451 dealer licence number D 00803A
CAMPBELL RIVER	Coastline Motor Company Ltd. 2785 N. Island Highway/287-2147 dealer licence number 00191A
COURTENAY	Chalet Motors 148 Island Highway N./338-5478 dealer licence number 00990A
DUNCAN	Don Connolly Motors Ltd. 3300 Cowichan Lake Road/748-3725 dealer licence number D 6196
NANAIMO	Christensen Motors Ltd. 2595 Bowen Road/758-9125 dealer licence number 004658
PORT ALBERNI	Buffie's Superior Auto Body Limited 3324 Kingsway/723-9455 dealer licence number 13912

Now you have a choice.

The GLC, by Mazda. With a great little 1300 cc, four-cylinder in-line engine. With a front seat that slopes and slides forward for entry to the rear seat. With lots of room, big doors and a lower price than any other hatchback.

From $3280*. See it now at your Mazda dealer. It's a Great Little Car!

A back seat with a split personality.
It's standard on the GLC Deluxe and 5-speed. A back seat you can fold down or fold *half* down. Just the thing for three big people and one big dog.

Button, button... who's got the button?
A remote-release hatchback is standard on every GLC Deluxe and 5-speed. We designed it so you don't have to get out of the car to get into the car.

Now, even the man who is looking ahead can see what's behind.
The GLC is available with a rear window wiper and washer (Deluxe and 5-speed). Great little idea! A rear window defogger is standard on all models. So is tinted glass all around.

The lowest price 5-speed in Canada.
With every feature shown here... plus radial tires, special wheel trims, wild stripes and a fabulous 5-speed transmission. The GLC is still well under $4,000*. Proof that everything isn't money.

Local freight, dealer preparation, license and provincial taxes not included.

GLC BY mazda

A lot of great little ideas add up to a great little car.

FULL MEASURE OF FOOD VALUE FOR YOUR FOOD DOLLAR

LOW COST

Louie's Low Cost Food Mkt., 658 W. Burnside
Lewis Low Cost, 2897 Foul Bay Road
Raynor Low Cost, 3931 Blenkinsop Road
Super Low Cost, 899 Esquimalt Road
Wellburn's Super Mart, 1058 Pandora
Lee & Sons Low Cost, 4085 Quadra Street
Wellburn's Country Market
Corner Wilkinson and Interurban
Willoway Mkt., 2579 Cadboro Bay Rd.
Frank's Low Cost 2002 Oak Bay Ave.
Quan's Low Cost Mkt., Metchosin Rd.
Valu Way Low Cost & Florist, Burnside
Brown's Low Cost, 204 Menzies St.
Cheung's Low Cost, 811 Craigflower Road
Deep Cove Trading Co., Deep Cove
Gorgeway Low Cost, 300 Gorge Road W.
Hillside Low Cost, Hillside Avenue
Young's Low Cost, 3888 Carey Road
Tam's Way Food Market
3337 Metchosin Road
Belmont Grocers, Belmont Park

We reserve the right to limit quantites

PRICES EFFECTIVE MAY 12, 13, 14

EXTRA SPECIAL AT LOW COST!

MAPLEWOOD WHOLE FRYING CHICKEN LB. 85¢
ANOTHER NEW COFFEE FROM NABOB GOLD CUP LB. 3.89
CRISCO OIL 38 OZ. 1.75
CRISCO SHORTENING LB. 65¢
Duncan Hines Deluxe 2 CAKE MIXES 19 OZ. 75¢
ROWNTREES CRISPETTES ORANGE OR COFFEE 69¢
NEW LOW COST STORES QUAN'S METCHOSIN RD. LOUIE'S WEST BURNSIDE
NABISCO SHREDDIES 500 GR. 69¢
NABOB JELLY 9 OZ. 45¢
LIBBY'S DEEP BROWNED BEANS With or Without Pork. 14 OZ. 45¢

WESTERN FAMILY

MARGARINE Western Family 2 LBS 79¢
CHEESE SPREAD Western Family. 16 OZ. 1.59
KETCHUP Western Family. 25 OZ. 99¢
COOKIES Western Family Chocolate Chip. 16-oz. Peanut Butter Chip. 14-oz. 79¢
ORANGE FLAVORED CRYSTALS 6 OZ. PKGS. 2 FOR 75¢
SOCKEYE SALMON Western Family. 7½ OZ. 1.29

GREEN GIANT Kernel 12 oz. or Kernel Cream 15 oz. CORN 2 IN 89¢
PAMPER PET FOOD 4 IN 95¢
GREEN GIANT SUMMER SWEET or GIANT PEAS 2 14-OZ. TINS 71¢
GREEN GIANT KITCHEN SLICED OR FRENCH CUT GREEN BEANS 2 14-OZ. TINS 71¢
FACELLE BATHROOM TISSUE 4 Rolls 1.05
PAMPER DISPOSABLE DIAPERS DAYTIME 30s EXTRA ABS. 24s 2.65
Head & Shoulders SHAMPOO Tube, Jar, Lotion 1.65
Secret Roll-On Scented or Unscented DEODORANT 1½ oz. 1.05

FRESH PRODUCE

LETTUCE Snoboy, Canada No. 1 EACH 29¢
APPLES Okanagan Fancy, Sparton 4 LBS 89¢
BROCCOLI Snoboy California LB. 33¢

5-12

FULL MEASURE OF FOOD VALUE FOR YOUR FOOD DOLLAR

The Daily Colonist.

Section Four Thursday, May 12, 1977 Page 37

'The blood will spill'

South African exile counting the months

By DON COLLINS
Colonist Reporter

James Stewart can't go home. And it hurts.

"South Africa is a beautiful country. I often long very much to go home."

But the same James Stewart — in the face of a lifetime of adversity — is an optimist. And he is convinced that the oppressed blacks will rise and win the day, and that he will once again return to the land of his heritage.

"No, I am not talking in decades," he tells the interviewer. "I am talking in months — I am talking in years.

The thing that is sad about it all is that Stewart knows that the objective, the seemingly impossible dream, can't be achieved without the spilling of blood — very much blood.

It means, as he quietly puts it, that the black man of South Africa will have to take the deadly military route to the freedom he seeks.

At 40, Stewart is a slight, almost delicate-looking black man, with big hopes and big memories. Good and warm memories. And dreadful memories. All of them come together in his personal story of South Africa. It is the kind of composition that propels him these days as he carries his message to other lands — strange, far-flung lands like Canada.

Right now he is touring Canada as a representative of the South African Congress of Trade Unions to gain political support for the blacks in their fight for control against the white government he calls "full-fledged fascists."

Tuesday night he sat in his denims toying with little mounds of pipe tobacco and graciously accepting the fact that only 13 persons had bothered to turn out at the Quadra Street Union Centre to hear his plea for boycotts of the "fascist" regime's products.

One of those in the audience apologized and said he was so bothered by the apathy of Canadians "who just don't give a damn," that he felt like "getting up and hitting someone."

James Stewart knew the feeling. But he said nothing.

His story, briefly, is one of a man who found himself officially banned from employment in 1964 because, as he says, he was "a union organizer." Friends took collections to support him. When the ban was renewed in five years he says he put himself in exile and has lived and worked ever since in Zambia.

To the small gathering Tuesday night he spoke of the Soweto uprisings of last June — of the deaths, injuries and imprisonment growing out of them. He spoke of hardships and horror, of the need for the outside world to understand and to lend what support it could.

In an interview afterward, he said his people could use all the help they could get when the fight comes — the big fight he is sure is coming. But it would be limited help.

"We could use military equipment and medicines, and that kind of help from outside. But the rest of it — the fighting — that will be taken care of by the people themselves."

Stewart is asked about sad memories and he talks about the black union man who put so much meaning in his (Stewart's) life.

"One of my best friends was Lawrence Ndzanga. He was the secretary of the African Railroad Workers' Union. He is the man who took me by the hand and led me into the trade union movement and taught me everything there was to know about it.

"He showed me what I must do, what must be done to help the people.

"This year he died in detention — they killed him in detention.

"He has a wife. She couldn't even attend his funeral. You see, she was in detention, too."

Stewart says his friend is just one of 18 who have died in detention since the Soweto uprisings.

"You know you are dealing with a cruel, fascist government — you know it is a government of oppresssion — but still, when something like what happened in Soweto happens, it is still hard to believe — it hits you hard."

He demonstrates by pressing his fist against the pit of his stomach.

"I feel that what happened at Soweto has moved a great many peope — moved them to the point where they don't fear death. Were death no longer means anything atall because so many people have already died. You cannot defeat people who don't fear death."

In spite of all that has happened, Stewart says his people are not racists — that they are not fighting a racist war.

"We are not anti-white. We are anti-capitalism. We have seen what the money of the multi-nationals can do when used against us.

"To be racist would be fatal. We would destroy our country in a racist war. We would fight to the last black. They would fight to the last white.

He said that since Soweto, many whites have joined the black liberation movement, proving it is not a racist thing.

"They are finding something they never found before. They are feeling at peace within themseles

In Germany they give marks for Canadian Club.

The German people have a complete zest for life. From the serene Rhine Valley to the lively gardens of Munich they relax and enjoy good times. And one of the things that goes with good times in Germany is Canadian Club.

It's nice to know the world can get together about something. Around the world when people think of the finest, lightest, smoothest whisky, they think of Canadian Club.

The finest of fine Canadian whiskies is "The Best In The House" in 87 lands: Afghanistan, Algeria, Antarctica, Antigua, Argentina, Aruba, Australia, Austria, Bahamas, Barbados, Belgium, Bermuda, Brasil, Canada, Canary Islands, Chile, Christmas Island, Costa Rica, Curaçao, Denmark, Dominican Republic, Ecuador, Ethiopia, Fiji, Finland, France, Germany, Gibraltar, Greece, Greenland, Grenada, Guadeloupe, Haiti, Hong Kong, Iceland, India, Indonesia, Iran, Iraq, Ireland, Israel, Italy, Jamaica, Japan, Jordan, Kenya, Korea, Lebanon, Libya, Malta, Mexico, Morocco, Nepal, Netherlands, New Zealand, Nigeria, Norway, Panama, Papua New Guinea, Peru, Philippines, Poland, Portugal, Puerto Rico, Sierra Leone, Solomon Islands, South Africa, Spain, Sri Lanka, Sudan, Sweden, Switzerland, Tahiti, Tanzania, Thailand, Trinidad, Tunisia, Turkey, U.S.S.R., United Kingdom, United States, Uruguay, Venezuela, Virgin Islands, West Pakistan, Yugoslavia, and Zambia.

Canadian Club is distilled and bottled in Walkerville by Hiram Walker & Sons Limited.

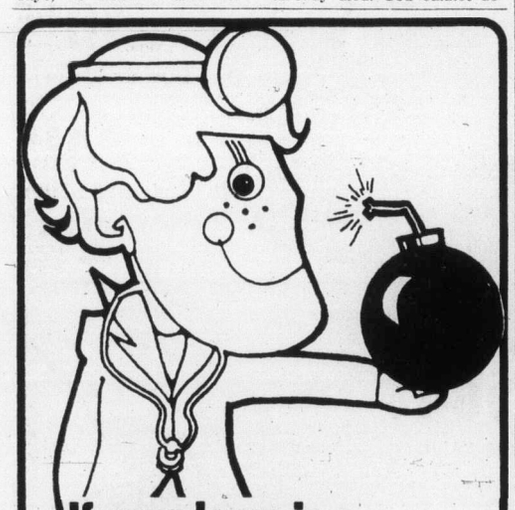

If your lawn is a rest-home for weeds...

Get Killex—the most effective lawn weedkiller you can buy.
- Kills more than 15 different types of lawn weeds—more than any other single herbicide—including chickweed, clover, plantain, dandelions.
- Used by leading golf courses.
- Comes in liquid form for major jobs, aerosol for touch-ups.

GREEN CROSS
The lawn and garden problem solvers.

Fields

YOU SAVE MORE!

SALE DATES: THURS., FRI., SAT. MAY 12, 13, 14
WHILE QUANTITIES LAST

CHARGEX master charge

SLEEPING BAG SPECIALS!

HIKER'S SLEEPING BAG
1½ lb. polyester fill, 100% nylon outer with 100% cotton lining. Approx. 28"-x79", includes dunnage bag.
SALE 15.99

CAMPER'S SLEEPING BAG
3 lb., 100% cotton outer with 100% cotton print lining. Approx. 28" x 70".
SALE 12.99

LADIES' WEAR

FANTASTIC VALUE!

LADIES' SHIRTS, SWEATERS AND PANTS
Long sleeve polyester shirts, 10-18, S,M,L. ALSO, spring pullovers, cardigans and shells in polyester or acrylic. S,M,L,XL. POLYESTER PULL-ON PANTS IN GINGHAM CHECKS. 10-18.
ANY 3 FOR $10

LADIES' AND TEENS' SHIRTS AND TOPS
Long and short sleeve, assorted fabrics and colors. S,M,L and Teens' 10-14X, Misses' 10-16.
ANY 2 FOR $10

LADIES' COTTON T-SHIRTS
Long and short sleeve, assorted necklines, prints and solids. S,M,L.
ANY 4 FOR $10

FANTASTIC VALUE!
LADIES' ONE-SIZE PANTYHOSE OR KNEE-HI'S
Dress sheer, reinforced toe. Spice, beige.
GIVE-AWAY PRICE 24¢
...OR 3 PRS. FOR 69¢

LADIES' LOUNGE DRESSES
Tremendous selection! Many styles, assorted fabrics, prints and plains. Spring colors. S, M, L and some oversize.
SALE 5.99 and 8.99

LADIES' KNEE SOCKS
One size, asserted styles in nylon and cotton/-nylon blends.
SALE $1

LADIES' GOLF AND SQUALL JACKETS
Nylon squall jackets, 3 styles, ALSO polyester/cotton golf jackets. S,M,L. Reg. 5.98
SALE 4.77

LADIES' "ST. LEGER" WASHED DENIM PANTS
By Bullitt ... a Famous Maker! Assorted fashion styles. Blue. Unisex size 5-15 or waist 26-36.
SALE 7.88

LADIES' BIKINI PANTIES
100% nylon, prints and solids. S, M, L and one size.
SALE 77¢

LADIES' LONG NYLON GOWNS
Feminine styles, prints and solids. S, M, L.
SALE 4.44

SAVE 35% to 53%
LADIES' PANT SUIT CLEARANCE
Latest styles! Wide range of spring colors, patterns and fabrics. Juniors, Misses, Women's sizes. Reg. 19.99-28.00.
ONLY 12.99

CHILDREN'S

NEW FOR SUMMER!

GIRLS' 7-14 DISCO TOPS
Exciting! 3 styles in polyester or polyester/cotton blend.
SALE 4.99

GIRLS' 7-14 GAUCHO OR LONG PANTS
Just mix 'n match with your favorite top ... summer shades in polyester gabardine.
SALE 5.99

SAVE ON MEN'S WEAR

FANTASTIC VALUE!
SAVE AT LEAST 39%
MEN'S ST. LEGER DENIM JEANS by Bullitt
OUR LOW REG. 12.99 SPECIAL 7.88
3 terrific styles ... full cut, semi-wide leg or wide leg. All in washed 14 oz. denim.

MEN'S DENIM JACKETS
Sale 4.99
Western or shirt styles, button front, prewashed navy or pigment dyed. S, M, L.

MEN'S CHAMBRAY SHIRTS
Sale 3.99
Long or short sleeve, polyester/cotton. Blue or Natural color. Pockets, button front. S, M, L, XL.

MEN'S INDIGO DENIM VESTS
Sale 2.99
Washed or unwashed cotton denim. 2 pockets, button closing, contrast top stitching. S, M, L.

MEN'S CASUAL T-SHIRTS
Special Offer 1.99
100% cotton, short sleeve. Novelty prints, pop starts on front.

FANTASTIC SALE!
KIDDIES' CASUAL PANTS by G.W.G.
SAVE 33%
G.W.G. WEEGEES ANY 3 FOR $10
All Canadian made. Large selection of G.W.G.'s great fabrics in their No. 1 Kiddies' styling. Reg. 4.98.

KIDDIES' HOODED SQUALL JACKETS
Nylon shell with zip front and cotton kasha lining. Applique crests on front.
Sale 12-24 mos. 3.22
Sale 2-6X 3.99

KIDDIES' 4-6X SHORT SLEEVE T-SHIRTS
Boys' and girls' styles, cotton or polyester/cotton.
Sale $2

KIDDIES' 2-6X OVERALLS
Zip front, rayon/cotton, bright plain colors. Reg. 4.98.
Sale 2.99

GIRLS' 2-6X ASSORTED PANTS
Semi-dress and casual, polyester gabardine, canvas and twills. Summer colors.
Sale 3.49

BOYS' WEAR

SPECIAL OFFER!
BOYS' DENIM BIB OVERALLS
By Knickerbocker. Prewashed 10 oz. denim overalls. Long front zipper, bib front, 6 pockets, adjustable straps, flare leg. 8-18.
Sale 12.88

SAVE 50%
BOYS' CREWNECK SWEATSHIRTS
Sale 1.99
Rayon/cotton, fleece lined. Long sleeves, assorted colors. S, M, L. Reg. 3.98

GREAT BUY!
BOYS' NOVELTY PRINT T-SHIRTS
Sale 1.47
Extra special! 100% cotton, short sleeves, S, M, L.

STAPLES

BATH TOWELS
Heavyweight cotton terry in assorted prints and jacquards. Slight subs.
SALE 3.99

HAND TOWELS
Super absorbent and heavyweight! Solid shades, hemmed edges. 15" x 25".
Sale 1.49

TEA TOWELS
Striped linen/cotton tea towels. Approx. 18"x28".
2 for 99¢

HEAVYWEIGHT BLANKETS
With matching binding in solid shades and prints. Machine washable, good colors. Slight subs. 80" x 100".
Sale 9.99

FIELDS STORES: 1420 DOUGLAS ST. BELMONT PLAZA ESQUIMALT PLAZA

S-11

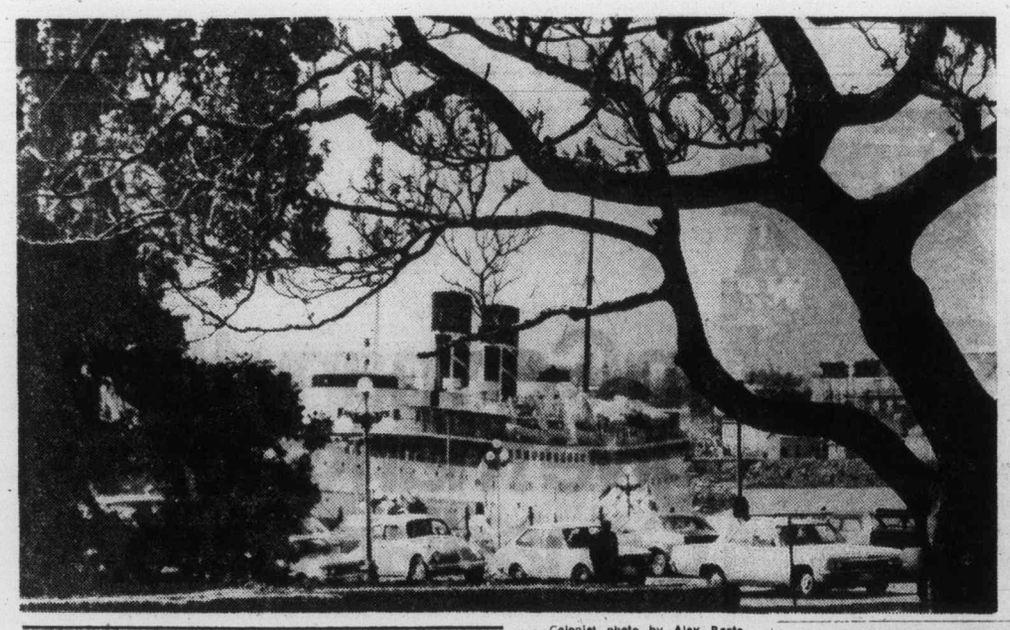

— Colonist photo by Alex Barta

Grads in lineups too

One out of three University of Victoria graduates in 1976 was still looking for a job six months after graduation, according to an official study.

The survey by the manpower committee on campus and the university counselling centre involved contacting 667 graduates, of whom 341 responded.

Dr. H. D. Reach, director of the counselling centre, said Wednesday he felt the unemployment figures could be inflated.

"It seems likely that a higher percentage of people who were unemployed responded to our survey than the percentage of those who obtained work," he said.

Beach said that while the survey indicated university graduates had difficulty obtaining position, criticism that university education is becoming redundant is misleading.

He quoted Statistics Canada figures for January and February which indicated that only seven per cent of people in Canada between 15 and 24 years of age with a university education were unemployed.

"It appears that university graduates do comparatively well in getting jobs, although it may take some of them nearly a year to get settled in," he said.

Interestingly, the survey showed fewer than half employed graduates were working at jobs connected with their university studies, but 77 per cent of those employed had had job satisfaction.

Another survey, conducted by the manpower committee and the student aid committee, showed 94 per cent of UVic students found summer employment last year, but only 14.3 per cent worked fulltime and only 33 per cent were able to save enough money to support themselves during the 1976-77 academic year.

This survey also found that woman students worked for shorter periods and were less likely to hold fulltime jobs. Almost one-third of women in the survey earned less than $1,000, while only 14.3 per cent of men reported this figure.

One HOUR "MARTINIZING" (R)
CERTIFIES
THE MOST IN DRY CLEANING
Fresh as a flower in just one hour
8 LOCATIONS TO SERVE YOU

Marine calendar

NAVY

Provider, Gatineau, Terra Nova — en route San Diego, returning June 6.

MARINE SCIENCES

Parizeau — Georgia Strait.
Vector — Jervis Inlet.
Richardson — Effingham Strait.
Pandora II — Saanich Inlet.

COAST GUARD

Camsell — Race Rocks.
Douglas — self-refit.
Racer — Cape Scott patrol area.
Rider — Sandheads patrol area.
Ready — Victoria patrol area.
Vancouver — in port.
Quadra — on Station Papa.

MERCHANT MARINE

Kranj — Crofton.
World Marine — Chemainus.
Atnell Forest — Tahsis.

Wash beards

NEW YORK (AP) — "If you fancy a beard, make sure it's shampooed with a mild shampoo in soft water every other day," says Shirley Lord, a beauty authority.

Marguerite sails May 20

All spruced up and overhauled, Princess Marguerite is ready to set sail for another tourist season. She'll resume her Victoria-Seattle runs on May 20. Daily schedule calls for departure Seattle 8 a.m., arrival Victoria 12:15 p.m., departure Victoria 4:30 p.m. and arrival Seattle 8:45 p.m.

may sale
Continues With Great Buys For The Outdoor Life!
Three Days Of Exciting Savings!
Shop Thurs. Fri., Sat., May 12 To 14 For Your Share Of The Bargains!
We Reserve The Right To Limit Quantities

12' x 8' "Tamarack" Hi-Wall Tent by John Leckie
Reg. 99.88
88.84 EACH
SAVE $11
Outside frame construction.
Features yellow 100% cotton drill roof with sturdy brown cotton tent fabric walls and storm flaps. "Dricott" waterproof treatment. Vinyl-coated Fiberglass screening, sewn-in washable floor. Poles, pegs included.

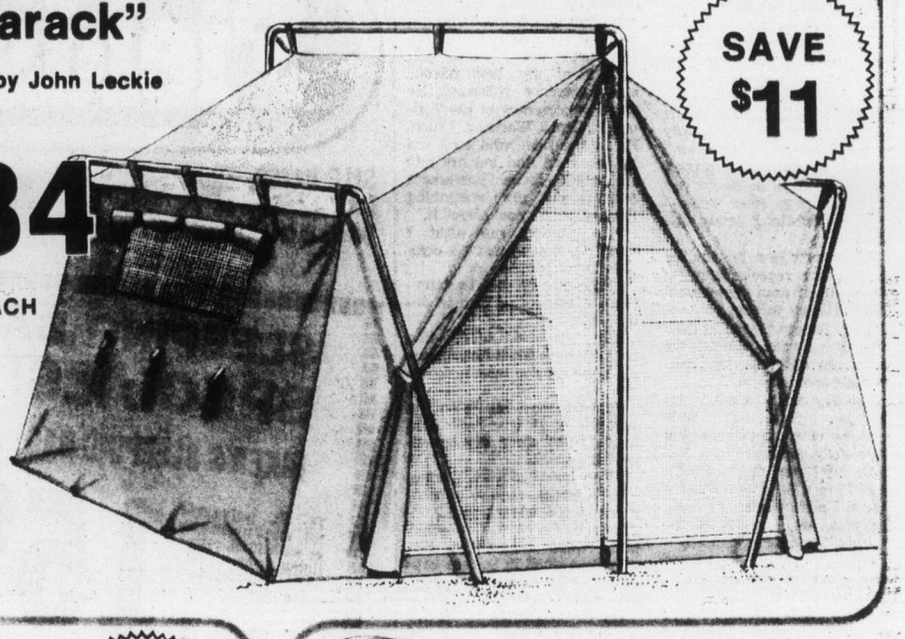

SAVE $5
2-Man Nylon Tent
Lightweight, back-pack tent in water-repellent 100% nylon! Vinyl sewn-in waterproof floor, nylon screen door, window with storm flaps. Poles, pegs, carry bag included. Orange color.
19.88 EACH

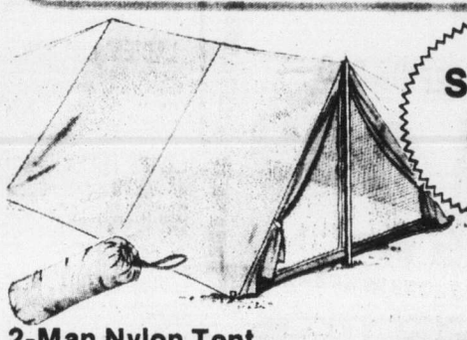

Tent Fly With Ropes & Pegs
9.97 EACH
Lightweight, weather-resistant nylon provides protection against sun and rain for back-pack and pup tents. Color blue.
SAVE 2.91

A– "Coleman" For Camping! "Sport Lite" Lantern
"Coleman" single-mantle, burns up to 9 hours on one filling of liquid fuel! Lights up to 100 sq. ft. area.
22.84 EACH
B– Butane Gas Stove
"Alpin" by "Coleman". Single burner butane stove — lightweight. Butane Cartridge not included. 1.39 ea.
10.84 EACH
C–2-Burner Stove
"Coleman" "Tourist" — lights instantly, burns up to 2 full hours on liquid fuel! 160 sq. ins. cooking surface.
24.84 EACH
D–"Coleman" Fuel
Use in any camp appliance requiring top-quality naphtha fuel.
2.24 128 OZ. CAN
SAVE UP TO $3

Zellers "St. Moritz" Back-Packers Sleeping Bag
12.84 EACH
Lightweight, approx. 28" x 76" finished size. 100% nylon shell and liner. 1¼ lb. polyester fill. Self-storing hood, zip closure.
SAVE $3

Padded Chair
Aluminum frame, foam padded seat and back, wipe-clean floral vinyl covering.
14.94
Matching Suncot
Easy - rolling wheels, adjustable mechanism. Foam mattress with floral vinyl covering. 20" x 72".
27.94 EACH
SAVE $2 ON EACH

Colourful, Cushioned Lawn Swing
99.94 EACH
SPECIAL PURCHASE
LIMITED QUANTITIES
NO RAINCHECKS
3-seater with glossy zinc-plated steel frame, rust-tone fringed foam canvas canopy. Wipe-clean vinyl covered seat and back cushions in vibrant floral pattern.

Zellers
Hillside Shopping Centre
Open Mon. to Fri. 9:30 to 9:30
Sat. 9:30 to 6:00
S-11
CHARGEX
master charge

You've just turned the page to a new idea in office buildings.
It's Harbour Square.
It's different, And better.

HARBOUR SQUARE Victoria's first office and retail building to have all of these advantages — Undercover Parking facilities — Retail stores that include Fashion, Restaurant, Gifts — Magnificent views of Inner Harbour area — landscaped GARDENS—a Squash Club — Modern Air Conditioned Offices.

HARBOUR SQUARE. A perfect balance of Shopping and Business. See for yourself — A new idea in an office building.

Space available for immediate occupancy. Partitioning and office planning can be arranged to your specifications with the owner.

Harbour Square
910 GOVERNMENT STREET
LEASING ENQUIRIES
TELEPHONE 388-4143

386-2121
Monday through Friday 8 a.m. to 6 p.m.
Saturday 8 a.m. to 5:30 p.m.

CLASSIFIED ADVERTISING

Vancouver Island's Largest Shopping Centre in Print

386-2121
Monday through Friday 8 a.m. to 6 p.m.
Saturday 8 a.m. to 5:30 p.m.

1 BIRTHS

CHISHOLM — Born to Duncan and Debbie on May 6th, 1977, a girl, Penny Lynn, 6 lbs. 8 ozs. Thanks to Dr. Innes and staff at Victoria General Hospital.

EVERNDEN — Born to Howard and Kathy (nee Reid) on May 6th, 1977 at Nanaimo Regional General Hospital, a girl, Janice Kimberley, 6 lbs., 5 ozs. Thanks to Dr. Latham and maternity staff.

GREENWOOD — Michael and Cheryl are delighted to announce the birth of their son, Michael Malim Butler, born May 2nd, 1977, 7 lbs. 5½ ozs. Many thanks to Dr. Baker and Dr. Morrison and the maternity staff of the Royal Jubilee Hospital.

KING — Born to Brian and Susan, a beautiful baby girl, Jaime Christine Susan, 8 lbs. ½ oz. on April 29th, 1977. Special thanks to Dr. Ian MacMillan and Dr. Gough and maternity staff of Victoria General Hospital. (Insured).

KING — Robert and Janet are pleased to announce the arrival of their first child, a girl, Alison Victoria, 6 lbs., 12 ozs., on May 8th, 1977. Thanks to Dr. Roach and staff at Victoria General Hospital.

MASSEN — Danny and Daryle, a girl, Miram Tyra, 7 lbs. 2 ozs. A Mother's Day Present. Proud grandparents are Mr. and Mrs. R. L. Massen, Victoria, and Mr. and Mrs. K. W. Frederickson of Comox.

ST. JOHN — Born to Lewis and Susan, a boy, Wesley Dallas, 8 lbs. 5 ozs., on May 9th, 1977. Thanks to Dr. Rippington and staff at Royal Jubilee Hospital.

TAYLOR: Born to Gordon and Pat, (nee Davidson) at Royal Jubilee Hospital on May 6th, 1977, a son, Robert George, 7 lbs. 14 ozs. Many thanks to Drs. Arnott and Morrison and nursing staff.

WATTS — Peter and Judy (nee Breen) wish to announce the arrival of their precious son, Jason Peter, born May 7th, 1977 at 7:02 p.m., 7 lbs. 4 ozs. Special thanks to Dr. Frances Adey, Evelyn, Karen, and fantastic staff at Victoria General.

DEATH and FUNERAL ANNOUNCEMENTS DIRECTLY FOLLOWING CLASSIFIED

14 ANNOUNCEMENTS

A CHALLENGE

To adults who enjoy caring for children. The Ministry of Human Resources offers a variety of opportunities.

—Adoption of handicapped or older children.

—Volunteer Fostering short of long term.

—Career Child Care in your home.

FOR INFORMATION
Join us Wed., May 18
7:30 p.m. 1627 Fort St.
or phone 598-5121
Resources and Placement Section

Book Ahead

We have 8 floors of accommodations to offer for your upcoming BANQUET, WEDDING, MEETING, DANCE, BINGO or RE-UNION.

AVAILABLE DAY OR NIGHT, Monday through Sunday, for groups of 250-325 per floor.

Check out our very reasonable rates and book early!

Call MR. GODARD,D Manager 386-0723
QUADRA RECREATION, SOCIETY
1600 Quadra at Pandora.

Fiesta Espanola

SAT., MAY 14TH
Dance and Floorshow
White Eagle Hall
90 DOCK ST.
9 p.m. till 1 a.m.
REFRESHMENTS FROM BAR
FOR TICKETS PHONE
385-5204 or 478-7806
$5 per person

SHOPPERS SERVICE

Groceries bought and delivered to your door. Same day service. Phone before 1 p.m. with your order at 383-2003.

MORATORIUM, LAND CLAIMS first, want to know more? Watch for information. Remember May 30th. Inter-Church Committee on World Development.

15 COMING EVENTS and MEETINGS

VIC WEST SOCCER BINGO

Every Thurs.
Early Bird Game 6:45
Regular Games 7:15
Old Age Pensioners Hall
Government St.

WORKSHOP

"On Becoming More Effective" Will be held at Christ Church Memorial Hall May 17th and 18th, sponsored by Mount St. Mary Hospital. This workshop is designed for personnel associated with persons in long term facilities and senior citizens programs. Registration including lunches $20. For more information call 384-7158. Public Welcome.

BINGO

LANGFORD LEGION STATION RD.
Every Thursday. OVER $1,000 PAID OUT EVERY WEEK IN PRIZES. Early bird games, 7 p.m. Regular games at 7:30 p.m. Admission $1.00, extra cards 25c each or 5 for $1.00.

THE VICTORIA CHORAL SOCIety and the Vancouver Island Opera Society present "Opera in Concert", conducted by Bruce More, Saturday, May 14, 8 p.m. in the Fellowship Hall of the First United Church. Tickets $3 and $2 available from Society members and at the door and at the McPherson Box Office.

GORDON HEAD LAWN BOWLING Club, Lambrick Park. New clubhouse, official opening, Saturday, May 14th, 1:30 p.m. New members welcome. Classes for beginners. Information: 477-0333, 477-3960.

BINGO, OLD AGE PENSIONERS No. 1, 1600 Government St. Every Wednesday afternoon, 1:30 p.m. Everybody welcome.

MYSTERY TOURS
Leaves V.I. Coach Lines depot every Sunday at 1:30 p.m. Return 5 p.m. $5.50 includes tea. 385-4411.

RUMMAGE SALE, SATURDAY, May 14th, 9:30 a.m., Centennial Church, 649 Gorge.

LAND CLAIMS
Time date and location of meeting will be announced later.

NOAH

Presented by
MALVERN & WESTERHAM SCHOOL
In aid of
The Red Cross
McPherson Playhouse
Thurs. 12th
8 p.m.
Tickets At The Door
or
Reservations:
388-6838
388-6939

ESQUIMALT COMMUNITY SPORTS BINGO

OVER $700 paid out in prizes last week
Early Bird Games 7 p.m.
Regular Games 7:30 p.m.
Admission $1
Extra Games 25c each
ESQUIMALT LEGION
ADMIRALS RD.
Every Thursday
Free Bus to Town

DOLPHIN FOOTBALL BINGO

Victoria Curling Club
Every Thurs Night
6 Cards $2
Early Bird Games
7:00 P.M.
Regular Games 7:30 P.M.
5 Extra Games
5 Cards for $1.00
Good Neighbour Games
Free Bus to Town
Proceeds in Aid of
Minor Football

ATHLETIC BINGO WEDNESDAY

VICTORIA CURLING CLUB
1952 QUADRA
386-0723

SALE — FRIDAY, 6'30 P.M., Metropolitan United Church, corner Johnson and Quadra. Attic Treasures, collectibles, furniture, books, miscellaneous household articles, etc.

GRACE MACINNIS NDP SPRING Tea and Bake Sale, May 14, 2-5 p.m., Fairfield United Church Hall, $1.00. Opening ceremonies by Shirley Barrett.

16 CATERING, BANQUETS and RECEPTION ROOMS

HAVING A PARTY?

Have it at our place. You can book our brand new banquet room for your wedding reception, club or company dinner or family get together. Our rates are low, our food is great and service superb. Friendly Flo has all the details and is ready to serve.
384-7151 384-7151
JAMES BAY INN
270 Government

GEORGE'S BAVARIAN BANQUET FACILITIES
1021 Pandora 383-7121
INTERNATIONAL CUISINE
3 DINING ROOMS AVAILABLE
SMALL OR LARGE PARTIES
UP TO 150 SEATING CAPACITY
ENTERTAINMENT
AVAILABLE ON REQUEST

SOOKE CATERING FOR PARties conventions, picnics, bingos, etc. We deliver, pick-a-pop, compare prices and quality. 642-5131.

20 LOST and FOUND

LOST — WHITTIER — BOLIS kine Area, light colored calico female cat, left rear leg can not bend, wearing yellow and orange flea collar. Reward. 474-2530 days.

LOST — BLACK LABRADOR cross, with white markings, with black nylon collar, in Fairfield or Rockland area, on May 9th, phone 388-6600 days, 598-2270 evenings.

CAMEO BROOCH SET IN GOLD, in the vicinity, of Beachcomber Restaurant, or on a No. 9 Beacon Hill Bus, reward. 384-5944.

LOST: MAY 9TH SMALL spayed female seal point, childrens' pet. Daffodil Inn. 386-8351, rm. 41.

LOST: MAN'S WALLET. PLEASE return to 1354 Beach Dr. Apt. 16. Reward. 592-4456.

LOST: SHEPARD HUSKEY cross, 1 year old, family pet, Goldstream Park area, 478-0792.

LOST 1929 10 KARAT GOLD school ring, reward. 383-8440 after 5.

LOST — ROW BOAT OARS AT Elk Lake Boat Ramp, Monday night. 386-2371.

LOST: ONE BLUE BUDGIE, Lexington area. Reward — $10. Phone 477-5431 or 477-1547.

LOST: CORNER OF SIMCOE and Montreal, black cat, "Pepper." 385-5524.

LOST: ONE MEN'S LEATHER jacket at Old Forge Tuesday night. Reward. 386-0839.

LOST: CHANGE PURSE VACINity of Warehouse on Quadra. Badly needed. Please call 386-0634.

LOST: APRIL 29. RED ARMchair cushion fell off truck at Richmond and Oak Bay. Leave message for Jean Burke at 595-2151, 9 a.m. to 7:30 p.m., Mon to Fri.

LOST, SUNDAY, MAY 8 IN Sooke near Norton Rd. Westy and Scotty, 3 months and 10 months, black and white miggens and wee Jordy these are little Elisha's pets, reward. 642-4168.

MISSING: ORANGE PEUGOT boys' 10-speed bike from Carnarvon Park Monday night. Reward for information leading to return of same. Please call 598-8323 anytime.

REWARD, LOST DOBERMAN, Woolco Woodward area, please phone any information, 382-0603.

LOST: DIAMOND RING IN 7 block Yates St. 598-3204.

LOST IN DOWNTOWN VICINITY, set of keys. Please phone 384-8376.

GOLD PEDRE WATCH, LOST AT Centennial Park. Reward. 474-2074.

21 HELP WANTED GENERAL

ADVERTISEMENTS IN THIS CLASSIFICATION MUST COMPLY WITH THE BRITISH COLUMBIA HUMAN RIGHTS ACT

REQUIRED IMMEDIATELY, EXPERIENCED COUPLE (RETIRED PREFERRED) LIVE-IN, MODERN 17 SUITE APARTMENT BUILDING, BEACON HILL BY THE SEA (675 NIAGARA) 1 BEDROOM FULLY CARPETED, ETC. NO CHILDREN OR PETS, RENT REDUCED FROM $275. TO $175. FOR LOOKING AFTER BUILDING. APPROX. 1 HR. DAILY INVOLVED. PHONE 652-3566.

RETAIL WHOLESALE NURsery, requires permanent experienced person for plant propagation and all phases of plant care including sales. Will train right person with good long term work record of reliability. Mature person preferred. Apply Canada Farm Labour Pool. 205-3400 Douglas. 382-4274.

ATTENTION TEACHERS
Put your teaching background to good use this summer. World Book — Childcraft has some sales openings in Victoria and Up-Island points. Flexible hours, excellent income plus $1000 minimum guarantee for those who qualify. Phone Kelly Robertson, 658-8877. T-50.

SMALL BUSY FRENCH CREPE Restaurant, seeks individual to be trained for the position of night chef in charge of kitchen. Must have previous experience in all phases of food preparation. Salary based upon experience. No Sundays. Phone 382-0033.

COUNTERPERSON FOR AUtomotive wholesaler in Campbell River. Experience preferred but not essential. Good future for right person. Contact D. Kirk, 960 England Ave., Courtenay.

RESIDENT MANAGER
Small adult only block requires resident manager. Cleaning, maintenance and normal managerial duties. Experience preferred. Victoria Press Box, 134.

ASSISTANT MANAGER
Part-time assistant resident manager is required for large apartment block. Cleaning, maintenance and other normal duties. Victoria Press Box 133.

A NATIONAL PIANT STORE HAS an opening for an assistant manager, experience in paint and paint-related products a definite asset. Reply giving full resume to Victoria Press Box 126.

LAKE HILL PRE-SCHOOL (A COoperative) requires a supervisor 2 mornings a week. Must be registered. Written resume to G. Bouiger, 3923 Cumberland, Victoria, V8P 3J5.

MATURE ENERGETIC SERVICE station attendant, well groomed, neat appearance and pleasant personality is of prime importance. B. Madsen Motors Ltd. 2691 Sooke Rd., in Glen Lake.

DOOR PERSON-USHER REquired for permanent part-time position, must be well groomed, neat appearance, bondable. Apply in person to the manager. Evenings, Haida Theatre, 808 Yates St.

PROGRESSIVE BUILDING SUPply company requires experienced sales person for tool department. Reply in confidence stating experience and salary expected to Victoria Press Box 119.

LEADING VICTORIA SECURITY alarm company requires an experienced telephone soliciter to occupy office. Sales potential unlimited. 383-2321.

EXPERIENCED WAITERwaitress required for Victoria's five star restaurant the Shah Jahan. Please call in person between 1:30-2:30 p.m.

MODELS WANTED FOR FASHion cutting, perming, coloring. Please phone 385-6621. Will pay $3.50 per hour.

EXPERIENCED HOUSEKEEPER required four days per week, live-in preferred. Phone 595-0151 mornings only.

WE NEED TWO YOUTHFUL people to train for local sales force. Must have own car. 478-2626, ask for Mr. Yawney.

CAPABLE SITTER WANTED for 4 and 7-year-old boys, day and evening shifts, Goldstream Garden. 477-6430.

RESPONSIBLE COUPLE FOR managing 16 suite apartment in Sidney. Please phone 477-5255 after 5 p.m.

EXPERIENCED WAITRESSES for night shift only. Apply in person, after 4:30 at Peacock Restaurant, 2493 Beacon Avenue, Sidney.

MATURE COUPLE REQUIRED as live-in caretaker of 28-unit apartment. Experience necessary. Apply Victoria Press Box 122.

GRANDMOTHER TYPE NEEDED to look after my 2 boys, ages 1 and 3, Jubilee Hospital area, shift work. Call after 7 p.m., 477-1276.

RELIABLE BABYSITTER NEEDed Monday to Friday for 7 and 5-year-olds, Goldstream subdivision area. 478-5123 after 5.

TRAINEE, OPTHALMIC OFFICE technician, some knowledge of medical terminology and typing desirable. Box 132, Victoria Press.

MALE OR FEMALE GOVT. LIC. sprayers, must have valid spray certificate. Summer employment. 385-4552. Cedardale Tree Service.

CELEBRITY FASHION JEWELS, needs unit manager in Sidney, Sooke, Victoria and Langford. Party plan sales. 478-4454.

FOR A FUTURE IN SALES MANagement. Call Celebrity Fashion Jewells. We offer more. 478-4454.

EXPERIENCED DINING ROOM waiter or waitress required. Phone 383-7121.

WANTED EXPERIENCED HAIRstylist to take over clientele. Good wages. 477-7631, after 6 477-5968.

GIRL OR WOMAN WANTED FOR daily housework in Resthome. Live in. 598-6094.

THANK YOU FOR APPLYING TO Box 898. The position has now been filled.

FULLY EXPERIENCED FLORAL designer wanted. Reply to Victoria Press, Box 123.

THANK YOU FOR APPLYing to Box 88. The position has now been filled.

DRAPERY SEAMSTRESS REquired. Must be familiar with all industrial machines. Phone 388-4613.

WANTED, COUPLE FOR MOTEL relief management position. Please reply to Victoria Press Box 114.

EXPERIENCED PLASTERERS, mixer, steady work, 478-9339, 478-8124.

JOURNEYMAN PLASTERERS, steady work, 478-9339, 478-8124.

EXPERIENCED UPHOLSTERER for casual work. 386-2812.

EXPERIENCED DINING ROOM cook, required. 383-2531.

MATURE, RELIABLE BABYSITter, my home days. 479-2276.

WILL BABYSIT IN MY HOME Monday to Friday 8 to 5. 382-4686.

21 HELP WANTED GENERAL

INCO REQUIRES
UNDERGROUND MINERS
$6.22 to $6.595 per hour (Plus incentive pay for certain occupations on qualification)

IN ADDITION TO THE ABOVE RATES WE OFFER:
—Cost of living allowance 25c per hour worked
—Service premiums: 12½c per hour increase on completion of initial two, four and six-month periods of employment
Shift premiums: 20c afternoon, 25c midnight and $1.00 per hour on Sunday

REQUIREMENTS:
Must have a proven solid employment history in mining or heavy industry. Minimum weight 150 pounds, minimum age 18 years. Must pass a stringent medical examination by a company doctor.

BENEFITS
Attractive benefits package includes prescription, dental health, accident and sickness, life insurance, pension and savings plans.

THOMPSON:
Located 480 miles by paved road north of Winnipeg. Population in excess of 20,000. Education facilities to university entrance. Modern shopping facilities and a wide range of recreational and community activities.

INTERVIEWS:
A company representative will conduct interviews in the following location on these dates:

CANADA MANPOWER CENTRE
810 Fort Street
Victoria, B.C.
MAY 12 and 13, 1977

inco
Manitoba Division
Thompson, Manitoba, R8N 1P3

DRAPERY STORE MGR. OR MGR'ESS
VAN ISLAND
Requires dynamic individual to manage a growing custom drapery operation. Owners have other business interest and are prepared to offer some equity position, plus salary and bonus. Please reply in strict confidence to Victoria Press, Box 111, outlining experience and phone number.

RAYONIER CANADA LTD.
Logging Safety Supervisor
To direct the safety and training program for seven coastal logging operations.
The successful candidate will report to the general logging manager and work out of the company head office in Vancouver.
Send resume outlining background, experience and present salary in confidence before May 17, 1977 to:
EMPLOYMENT SUPERVISOR,
105-691 THURLOW ST.
VANCOUVER, B.C.
V6E 3L9

"Sterling Shoes is planning more locations" in Edmonton. We want (MANAGERS) now.

This is a career position with a solid expanding retail company. For a personal interview in Edmonton write:

Personnel Manager
P.O. Box 982
Winnipeg, Manitoba
R3C 3E3

THE SAANICH FIGURE SKATing Club requires professionals for the '77-'78 season. Junior to senior figure free style and dance, for full time and free lance position. Reply to Saanich Figure Skating Club, c-o Neil Rawlins, 2090 Carnarvon St., Victoria.

STRING INSTRUMENT SHOP requires full time, permanent person for sale, stock care, and ordering, and some bookkeeping. Competent guitar player with a background in folk music preferred. Apply in own handwriting to Victoria Press, Box 41.

SHARE YOURSELF
Citizen Advocacy is looking for volunteers to spend a evening or afternoon per week with a physically or mentally handicapped person. Call 385-7121.

OLDER WOMAN TO DO COOKing and general housework, 2 bedroom apartment. Live-in. $300 per month plus room and board. Phone 658-8209, ask for Bill. References required.

COLLLECTOR — PART-TIME
Must Have Collection Experience
SALARY OPEN
FOR INTERVIEW PHONE
382-8261.
BENEFICIAL FINANCE CO.

LIVE-IN COMPANION HOUSEkeeper for elderly gentleman, prefer old person on fixed income. Room, board included, wages negotiable. References required. Reply to Victoria Press Box 106.

MAN AND WIFE TO MANAGE 52 suite apartment, must have knowledge of electrical, plumbing and garden maintenance. Standard salary. Apply giving resume to Victoria Press Box 107.

MANAGER-CARETAKER
Husband and wife team for large new apartment complex, must have experience. Send resume and references to Victoria Press, Box 118.

RELIEF PERSON OR COUPLE for motel, night duty from 5-1 thereafter on call. Live-in accommodation provided. 388-6431 from 2-4 p.m. for appointment.

MANAGER WANTED FOR VICtoria Drive-In restaurant, lease arrangements possible. Must have experience. Reply Victoria Press, Box 113.

MATURE PRACTICAL NURSE for regular relief duty with elderly lady, Oak Bay apartment. 656-2087.

PAULS MOTOR INN
Is accepting applications for chamber persons apply in person 1900 Douglas St

PROFESSIONAL TELEPHONE solicitor wanted. Hourly wage plus bonus for performance. 595-2312, 9-5. After 5 383-4723.

COUNTER PERSON REQUIRED, electrical appliance experience preferred but not necessary. Victoria Press Box 103.

THE DUTCH LATCH, MALAHAT, has an opening for parttime experienced waitress-waiter. Not more than 20 hours weekly.

EXPERIENCED APARTMENT property supervisor. Reliable. References. Expert handyman. 592-7678.

UPHOLSTERY SEAMSTRESS wanted, must be qualified at all phases of cutting and sewing. Please phone 652-1591.

SCOTIA BANK REQUIRES A full time bank messenger. Experience not essential. Please apply in person at 702 Yates St.

APARTMENT MANAGER-SUPERvisor. Repairs, administrative experience. Postal Box 5051, Station B, Victoria.

RETIRED PERSON FOR LIGHT repair work two days per week. Reply to Victoria Press Box 104.

VOLUNTEER GARDENERS, needed to help senior citizens. Please call 595-7946, local 24.

21 HELP WANTED GENERAL

MANAGEMENT TRAINEES
Do you possess the necessary mannerisism and ability to become a successful executive?

THEN
We want YOUR talent
We NEED your talent
Let's grow TOGETHER

We ask the following of you:
1. Compatibility with people
2. Willingness to relocate
3. Min. grade 12 education
4. Front line determination

We offer pride in your accomplishments

Good position
Good benefits
Good remuneration

Most Important of all

A CHANCE FOR A SECURE AND SUCCESSFUL FUTURE

Excellent opportunities for recent graduates

COME SEE WHERE IT'S AT
Apply K-Mart, 3986 Shelbourne

RESIDENT ASSISTANT MANAGERS
Hard working, ambitious couple with apartment experience as assistant managers for large modern apartment building with swimming pool. Duties mainly cleaning and replacing managers two days per week. Please state experience and give references, Victoria Press, Box 67. Diamond Developments.

PERMANENT POSITION
An Immediate opening in our Duncan store for a trainee in retail farm and garden sales. A sincere interest in agriculture and horticulture is a positive requirement. The successful applicant will be required to develop skills in sales promotion, stock control and staff supervision with a view to future management responsibilities. Applicants with previous experience or training in related fields will be given preferrence. A full range of company benefits is available. Please reply in own handwriting to Buckerfields Ltd. P.O. Box 487 Victoria, B.C.

REQUIRED: TWO OUTREACH persons. Knowledgeable in management, counselling, native language and customs. Must have an effective personality in public relations. To work in the South Island communities, out of Duncan. Starting date: June 6, 1977. Starting salary $10,000 per year for full qualifications. Probationary period. Apply in writing giving references and work experience before May 21, 1977. Executive Director, Box 1015, Duncan, B.C. V9L 3Y2. For information phone 746-4321.

EXPERIENCED RESIDENT caretakers, required for brand new building, for June 1st, 40 suite apt block, in city. Please supply previous record of employment and references. Experienced couple need only apply, to Victoria Press Box 836.

PHYSIOTHERAPIST
Experienced Physiotherapist required for part position in well established downtown practice. June 1st, approximately 4 hours daily, salary comensurate with experience. Apply MR. L. ROBERTSON, CHARTERED PHYSIOTHERIPIST, SUITE 16, 1120 YATES ST.

SALES POSITION, POSSIBLY leading to management position. For new quality Canadian Indian and Eskimo Art Gallery style store. Successful applicant should have fairly extensive knowledge of Canadian Indian and Eskimo Art and Culture. Salary to commensurate with experience. Applications available at 605 Courtney St.

VICTORIA MARINA
Victoria's largest marina requires an ambitious individual to train as manager. Must be a self starter, with ability to direct staff. Good salary and incentive program with excellent potential for the right candidate. Send resume to Victoria Press Box 98.

LIVE-IN HOMEMAKERS
Opportunities for semi-retired ladies to help their local communities. Your experience needed by HEALTH CARE SERVICES UPJOHN LIMITED. Call us to 388-6639, Monday-Friday, 9-4:30.

DIRECTOR FOR SENIOR CITIzens recreation centre. Duties to include counselling and programming, for recreational activities and arts and crafts classes. Reply with a resume of experience to Victoria Press, Box 116. Starting salary $800.

VANDA BEAUTY COUNSELLORS
Skin care is our business — why not make it yours. We offer a pleasurable way to achieve additional income. No experience necessary. For further information call 383-1185.

LADDER WORK
Around homes on roofs, etc. Good physical condition. Driver's licence required. Handy with tools. State salary required. Mature personnel. Please reply Victoria Press, Box 812.

ACCOMMODATION AND BOARD in modern country home. In exchange for help with 400 chickens and commercial flower growing. Possession suitable for outdoor and animal loving, middle-aged lady. Salary negotiable. 479-1854 after 6.

NEWPORT GUEST HOUSE
1052 Newport. Experienced general maid 7 a.m.-11:30 a.m. 3 days a week. Phone 598-4330 10 a.m.-6 p.m.

RETIRED OR SEMI-RETIRED couple, as live-in assistant caretaker to owner-manager for 21-suite apartment. Victoria Press Box 45.

BABYSITTING AND LIGHT housekeeping services required in Langford area. Two-year-old. Steady work, guaranteed minimum salary. 478-0789 after 4 p.m.

MIDDLE AGED EXPERIENCED hair dresser wanted, at Chatelaine Beauty Salon, 386-0123 or after 6 p.m., 477-9286.

LIGHT CARETAKING IN EXchange for reasonable rental in one-bedroom waterfront home, over 50, P.O. Box 474, Sooke.

MALE-FEMALE CLEANING staff needed for downtown building. Evening shift $3.50-4.00 per hour. Apply Victoria Press Box 95.

ASSISTANT MANAGER REquired for full facility hotel. Experience necessary. Victoria Press Box 89.

HAIRSTYLISTS REQUIRED, FOR large downtown salon, preferably with clientele. Good working conditions. 388-5585.

QUALIFIED CUTTING AND blow dry technician for new salon in Harbour Square. Call 595-4852, after 5 p.m.

FINISHING CARPENTER REQUIRED FOR JOB. 385-2458.

22 OFFICE HELP

ADVERTISEMENTS IN THIS CLASSIFICATION MUST COMPLY WITH THE BRITISH COLUMBIA HUMAN RIGHTS ACT

LEADING VICTORIA AUTOMOtive dealership requires qualified automotive accountant. Experience with I.B.M. an asset. Salary commensurate with ability. Send resume to Victoria Press Box 131.

22 OFFICE HELP

SECRETARY TO EXECUTIVE DIRECTOR
A vacancy has arisen for the position of Secretary to the Executive Director of the Nanaimo Regional General Hospital. Applicants should have a minimum of 50 wpm typing, 100 shorthand, thorough knowledge of all equipment used in the day-to-day functioning of an executive office. The ability to work with people at all levels and in all areas of the hospital is required, together with the ability to function at Board of Trustee level in the preparation of minutes and duties related to public relations both inside and outside the hospital.

This position would suit a mature, married woman with at least 10 years business experience.

Applications should be submitted to:

The Executive Director
Nanaimo Regional General Hospital
1200 Dufferin Crescent
Nanaimo, B.C. V9S 2B7

EXPERIENCED FULL TIME clerk-steno. required for James Bay Community Project. Must be an accurate typist able to work independently and flexible to changing needs. To work with public health, home care and probation staff. Knowledge of medical terminology essential. Submit resume by May 18 to Personel Committee, James Bay Community Project, 435 Simcoe Street.

UNIT CLERK
Victoria General Hospital, invites applications for the full-time position of unit clerk, permanent shift, 1300-2100 hours, rotating days off, applicants must have, medical terminology and typing at 50 wpm, apply to personnel office, Victoria General Hospital, 841 Fairfield Road, V8V 3B6.

VICTORIA C. A. FIRM REquires permanent part-time experienced bookkeeper to look after own accounts. Duties will include accounts receivable, accounts payable, payroll and general ledger together with banking, work in progress and other general office routines. Reply in own hand writing Victoria Press Box 108.

CLERK TYPIST RECEPTIONIST
We are looking for a unique person who enjoys a pressured busy day handling switchboard-reception duties plus typing. Neat, pleasant, good, personality. Salary $700. Drake Personnel, 714-1175 Douglas, 385-3425.

QUALIFIED TYPIST
required for congenial general insurance company office in downtown Victoria. Please reply in writing outlining qualifications and experience to Mr. R. F. Baxter, c-o Canadian Indemnity Co., 916-1175 Douglas Street, Victoria, V8W 2E4.

INSURANCE
Fully qualified personal lines person required for expanding down town insurance office. Pleasant working conditions. Hours and salary negotiable. Reply in confidence to Green-Horwood-Munro & Co. 386-3389.

EXPERIENCED BOOKKEEPER wanted full time, must have typing experience and general knowledge of office procedures. Please send resume to P. O. Box 1571, Victoria.

PART-TIME ACCOUNT CLERK, to process clearing required for variable hours, 10 days per month, previous banking, experience necessary. Please phone Mrs. Bicknell 386-1361.

CANADIAN IMPERIAL BAND OF Commerce requires an experienced teller at its Douglas and Bay branch. Please apply in person at 2420 Douglas Street.

WHOLESALER REQUIRES AN experienced bookkeeper capable of handling all office procedures. Please reply with full details to Victoria Press Box 128.

LEGAL SECRETARY WITH EXperience in estates and wills required. Shorthand helpful, but not essential. 386-6754.

LEGAL SECRETARY WITH CONveyancing experience required for pleasant downtown office. Salary negotiable. 386-9021.

EXPERIENCED RECEPTIONIST required. Must have good typing skills. Apply to Victoria Press Box 105.

SECRETARY-GIRL-FRIDAY, (bookkeeping, typing). Postal Box 5051, Station B.

SECRETARY WITH SOME BOOKkeeping, typing experience. Postal Box 5051, Station B, Victoria.

23 SKILLED TRADES

ADVERTISEMENTS IN THIS CLASSIFICATION MUST COMPLY WITH THE BRITISH COLUMBIA HUMAN RIGHTS ACT

AUTOMOTIVE MACHINIST FOR Jobber machine shop in Campbell River. Guaranteed salary plus bonus. Up to $2,000 per month. Excellent working conditions. Contact K. Kirk, 960 England Ave., Courtenay.

SKILLED FINISHING CARPENter required now to construct in-place kitchen counter including arborite. 2½ day job, pays $250 for labour. Call 658-5379, Friday 5-7:30 p.m.

HAIRDRESSER TRAINEE REquired, Cadboro Bay Beauty Salon 2562 Sinclair Rd. 477-3098 Contact Mrs. Kolvig. Closed Monday.

24 SALES PERSONS and AGENTS

THE ADVERTISEMENTS IN THIS CLASSIFICATION MUST COMPLY WITH BRITISH COLUMBIA HUMAN RIGHTS ACT

SALES MANAGER
Presentable sales oriented individual required to supervise two hosts or hostesses, and to sell luxury condominiums. Real Estate licence not mandatory. Good salary plus bonus for every suite sold. Write Box 130, this paper, giving your resume.

SALES HOST OR HOSTESS
A presentable lady or man with some sales background or dealings with the public required to show luxury condominiums. Real Estate licence not mandatory. Basic salary plus bonus per unit sold. Write Box 130, this paper, giving your resume.

YOUR LIFE
should be interesting, challenging and rewarding. The salespeople at Gardner Realty find life just that. Our "people"-oriented office has the relaxed, co-operative atmosphere yet highly productive with personal assistance from management. The high commission split plus bonus is designed to help you. If your situation requires a change, then call me, Cliff Salmond, sales manager, GARDNER REALTY LTD., 895 Fort Street, 385-7721 477-3626.

VACUFLO (B.C. LTD. AND RANgaire (Canada) Ltd. require a top-notch salesman to call on new construction and existing homes. Only those with direct sales experience need apply. Phone Jack McIntyre, Sales Manager, 9-11 a.m., 595-2312 or 383-4723, after 6 p.m.

WANTED: EXPERIENCED salesman for well known men's clothing store. Salary plus commission, must have experience and knowledge of clothing. For interview call 388-7621.

REAL ESTATE SALES
Wanted: Experienced Real Estate salesperson for new house sales. Ridley Bros. Development Co. Ltd. 478-1721.

LEADING VICTORIA SECURITY alarm company requires self-reliant, aggressive salesperson: Growth potential unlimited. 383-2321.

DIRECT ROOFING, SIDING AND insulation salesperson required by established firm. Phone daytime, 386-8436.

24 SALES PERSONS and AGENTS

REALTORS
LICENSED REALTORS ARE INVITED TO VISIT THE NEW BRANCH OFFICE OF BOORMAN'S AT: 2045 CADBORO BAY ROAD
A convenient location near the Oak Bay Recreation Centre, with lots of free parking. Drop in for a cup of coffee and a confidential discussion with either:
Richard McKenzie or
Jack Boorman
TWO OFFICES TO ASSIST YOU:
1111 Government St. 386-7521
2045 Cadboro Bay Road 595-1535
BOORMAN INVESTMENT CO. LTD.

Real Estate Career Training Produces Success
Block Bros. will train you in sound proven methods enabling you to quickly reach your desired level of success. A sample is the new "Xerox" Indepth "Professional Selling Skills" technique. Successful prestigious salesmen just don't happen ,they are trained. Call today. Interviews by appointment only.
Block Bros. Realty
477-1841 478-5561 386-3231

DRAKE PERSONNEL
CAREER OPPORTUNITY PERSONNEL
Our company, a progressive international leader, is expanding its Victoria operation. Career minded individuals who are aggressive, ambitious with a winning attitude towards life should call for further details.
Sound business and sales experience are the necessary ingredients as well as an individual who will be involved in a career and not just a job.
Join a successful professional group and take part in the most challenging game in town. Good salary offered. No commission sales please. Call June Read, 385-3425. Drake Personnel.

REAL ESTATE
New and experienced salespeople required, full training programme, National TV advertising, in house mortgages, estates, trusts, relocations, referals, we have it all. Call now for a confidential discussion of your future.
Douglas LARRY BROOKS 382-9191
Shelbourne BOB COCHRANE 477-0141
477-0141
Duncan BILL ROGERS 748-8105

CANADA PERMANENT TRUST
SINCE 1855

WORK FOR YOURSELF
Be your own boss, earn $50 to $1000 per month. Part-time from your home. No obligations. 478-6677.

TRADE Through CLASSIFIED DIAL 386-2121

25 TEACHERS

ADVERTISEMENTS IN THIS CLASSIFICATION MUST COMPLY WITH THE BRITISH COLUMBIA HUMAN RIGHTS ACT

Special Education
SCHOOL DISTRICT 85
VANCOUVER ISLAND NORTH
Applications are invited for the following teacher positions, effective Sept. 1977.

PORT MCNEILL
SUNSET ELEM.
Teacher for a Special Learners Class, in a self-contained classroom in Port McNeill. Applicants must be able to work with children, of ages 5-12 years, who have learning disabilities. Applicant must have training in the Special Education.

NISS
Learning Assistant, teacher for Gr. 8-10. Must have special education training. Must be able to diagnose and prescribe. This position is new, and will require previous experience.

PORT HARDY
PORT HARDY SEC.
Learning Assistant teacher, for Gr. 8-10. Must have special education training. Must be able to diagnose and prescribe. Some counselling experience desirable.

PORT RUPERT
Elem. half time, learning assistants, half time teacher must have special education training and-or primary teaching experience.

ALERT BAY
Full time learning assistant, K-10. Must be able to diagnose reading problems and prescribe appropriate remediation, familiarity in working in a reading lab setting if desirable.
Please send information on background, training and references to District Superintendent of Schools, Box 90, Port Hardy, B.C., V0N 2P0.

TRAIL IN DISPUTE
SD11, Trail, has been placed in dispute by the B.C. Teacher's Federation.
Potential applicants are advised that Clause 7 of the BCTF Code of Ethics reads as follows: The teacher does not apply for or accept a position arising from an unjust dismissal or unresolved dispute.
Possible applicants for teaching positions in SD11 are strongly advised to contact the B.C. Teacher Federation, No. 105-2235 Burrard Street, Vancouver, B.C., V6J 3H9, for further information.

WANTED PRE-SCHOOL SUPervisor, 5 mornings per week for a school in Glanford area, a member of the VICPA Please send complete resume to R.R. 7, Munns Road. Applicants must be fully qualified and licensed in the CCF.

26 PART TIME or TEMPORARY HELP

ADVERTISEMENTS IN THIS CLASSIFICATION MUST COMPLY WITH THE BRITISH COLUMBIA HUMAN RIGHTS ACT

GENTLEMAN FOR PART-TIME general gardening. Some knowledge preferred. Call after 5. 592-3592.

FUN PLUS PROFIT
Sarah Coventry has demonstrator opportunities available. Call 478-8217 or 478-0823 after 3 p.m.

WOMAN TO DO OCCASIONAL babysitting, possible full-time in fall. Hillside and Cedar Hill area. 598-4635.

WILL MIND CHILDREN, EXPEriienced. Fenced yard. Good references. Flexibl ehours 595-5876.

WEEKEND HOUSEKEEPER FOR small guest home. Experienced, mature, 383-5840.

LINOTYPE MECHANIC, NEEDed for occasional servicing in Sooke area. 642-3542.

28 EMPLOYMENT SERVICES

ADVERTISEMENTS IN THIS CLASSIFICATION MUST COMPLY WITH THE BRITISH COLUMBIA HUMAN RIGHTS ACT

JOBLESS?
You may be selling yourself short if you don't have a proper Resume to present to prospective employers.
RESUMEX
The Resume Experts
388-4342
No. 7 — 2020 Douglas Street

30 SITUATIONS WANTED

CARPENTRY, ROOFING, GUTter, storm drainage, installed. Driveways, sidewalks, rock walls, fireplace facing, chimney repairing. Yard clean-up, hauling. All jobs guaranteed. Free estimates. Aheer 388-9153.

MIDDLE-AGED LADY IN EXcellent health, free to travel, experienced in clerical and secretarial field is seeking employment pertaining to travel assistance, personal aide, chaperone assignments, etc. Can be bonded. For further information, please write

36 BUSINESS SERVICES and DIRECTORY

Contractors

WHEATON CONSTRUCTION LTD.
General Contractors
Building Consultants
385-5702

ISLAND FRAMING
We now have experienced crews available for framing houses or small apartments, or to build your custom home. Estimates and references given on request.
652-3572

CRAMER
Additions, renovations, custom homes, etc. Fast and efficient skilled workmen. Reasonable rates. Free estimates. For no mess or fuss, call us. 477-7511.

BEFORE YOUR FINAL DECISION about any improvement or addition at home or office, call me for better ideas and sensible prices. 479-2420 evenings.

O. J. CONSTRUCTION LTD. Professional services for general contracting, framing and custom building. 382-8819.

EXPERIENCED LOG HOUSE builder, will build on site, also, has prefab, log house built with fir logs. 478-2764.

A. P. FRAMING CONTRACTORS Ltd. Framing crews available immediately. Residential or commercial. 652-4255, 658-5445.

EXPERIENCED HOUSE FRAMING, additions, sliding, carport and sundeck, free estimate, have references. 492-7013, 382-9530.

MOLLOY-JONES
Quality framing, good prices. 656-1897.

CONSCIENTIOUS, DOWN TO earth remodeller, you name it and give Geo a ring. 382-3490.

K. HEYDE CONSTRUCTION LTD. Framing, finishing and siding crews. 479-5640.

FARMER CONSTRUCTION
Design — Renovations
388-5121

FOUNDATION REPAIR, LEVELing and raising. 20 yrs. experience. 385-0351, 478-8402.

R. J. RESTALL CONSTRUCTION Ltd., framing and general contracting. Quality guaranteed. 478-0430.

Draperies

HOURIGAN'S
Floor Covering Specialists
NOW SHOWING DRAPERIES
PROMPT IN-HOME SERVICE
715 PANDORA AVE. 386-2401

Dressmaking

DRAPERIES, LADIES, CHILdren's dressmaking and alterations, good fittings, reasonable. 477-1018.

Drywall

HOLLANDIA DRYWALL
"Complete High Quality Drywall Service". Boarding — taping — texturing — repairs. Reasonable prices. Please phone 479-7641 for free estimate. You will be glad you did.

TOP QUALITY DRYWALL
Boarding, taping and various textures. Satisfaction guaranteed. 474-2045.

EXPERIENCED DRYWALLER, reasonable rates. Phone 474-1646, Randy.

SMALL JOB DRYWALL, ALL phases plus repairs. 595-6310 after 5.

NEW AND RENOVATIONS, free estimates. Phone 385-6011.

SMALL BOARDING AND TAPING jobs, fancy textures etc. 383-3462.

NEW AND RENOVATIONS. 385-8011.

Electrical Contractors

NEW HOUSES WIRED, OLDER houses rewired. Service changes, renovations, commercial wiring, electric heating installation. Reasonable rates. Satisfaction guaranteed. Call for an estimate today. SIRWEL ELECTRIC LTD. 595-3876.

C. J. WELLS ELECTRICAL LTD. Residential, Commercial and Industrial wiring, all work done by journeyman electrician, at reasonable prices. Jim Caudwell, 479-4585.

OLDER HOMES REWIRED — NO down payment. We finance at bank rates with approved credit. EDDY'S ELECTRIC — 385-7566

WIRING AND REWIRING
382-2660, 474-1454
Domes Enterprises Ltd.

FIRESIDE HOLDINGS LTD. Residential, new and rewiring 478-5475

Excavating

MATTSON BOBCAT SERVICE
Excavating, sewer lines, drainage installations, septic fields and all backhoe work. Hauling and clean-up work. Also a complete line of Landscaping work (from shrub plantings to rock work and terracing or fencing). Work is 100 per cent guaranteed with fast, efficient service. Free estimates. 384-0277.

EXCAVATING, LAND CLEARing, road building, demolition, sand and gravel equipment rentals. 24-hour service. Radio controlled.
O.K. Trucking Co. Ltd.
Bus. Office, 2840 Nanaimo. 386-3414
Dispatcher, 2720 Turner, 382-6136.

WELCH'S DIESEL BOBCAT AND Trucking, Caterpillar, excavation, backhoe, terracing, rotovating, sewer and drain installation, clean-up and hauling. Reasonable. I care. 658-5501.

36 BUSINESS SERVICES and DIRECTORY

Excavating

BOBCAT SERVICE, — COMMERcial and residential, landscaping, basements, back filling, backhoe, and rotovating. Contact Juan De Fuca Lawn Services. 388-5153 (res. 478-9917).

ACTIVE BOBCAT SERVICE, landscaping, backfilling. By contract or hourly rate. Free estimates. 383-9529 or 385-3066.

ROBERTSON'S EXCAVATING. 450 Case, land clearing, bulldozing and backhoe. 595-8530.

ANYTIME — EXT. BACKHOE
Crawler "450" 4-1 bucket
LOISELLE BROS. 383-4568

Fencing

FENCING AND GATES — ALL types in wire or wood supplied, installed or repaired. Island Chain Link Fencing Ltd. For free estimates phone 477-0332.

FENCES BUILT OR REPAIRED any style, reasonable rates. 382-2722, 478-1050.

FENCE BUILDING, SMALL barns, sheds, reasonable rates, free estimates. 479-1745.

VAN ISLE CHAIN LINK FENCing. 386-1841.

Flooring and Sanding

M&M FLOOR
Nights: Al 386-3078—Mike 652 4301
COMPLETE FLOORING CENTRE
Hardwood, Carpets and Linos
532 William St., 384 0343

Gardening

RELIABLE GARDENER PRUNing, spraying, trimming hedges and ornamentals, new lawns, aerocating, power raking and fertilizing lawns, weeding and garden cleanup, and maintenance. Reasonable, phone 477-4740.

BOTHERED BY BUGS IN YOUR trees? Spanworms, caterpillars, etc. Call now while our package price lasts. Any 5 trees, $20, plus $4 any additional tree. Phone 595-3621, after 6 p.m. Make your booking now.

DUTCH LANDSCAPERS. LAWNS, rockeries, planting, redesigning, cleanups, power raking, low maintenance gardens. Government certified spraying, fencing, patios. 384-7653.

JUAN DE FUCA LAWN SERvices (also landscaping). Experienctd and guaranteed. 388-9153 (Res. 478-9917).

RAMSAY'S LOW COST ROTOtilling, 15½ h.p., big or small gardens. Phone 598-6541 for reservations.

OLDER UNIVERSITY STUDENT Very experienced in all aspects of gardening. No job too large. Call Ron Sproule, 592-7937, 382-0248.

HARVEY'S LANDSCAPING, NEW lawns, rotovating, lawn care, power raking, aerating. Fong. 384-8621, 479-7078.

CLEAN-UP AND STEADY garden maintenance. G. Barta, 479-9278.

FRANK RANOGAJEC: DO EXpert job of landscaping, pruning and general gardening. 477-5335.

GREEN SPACE LAWN CARE and rototilling, using professional equipment. Call 652-1263 evenings.

TREES PRUNED, ORNAMENtals, hedges trimmed, transplanting, 10 years experience. 383-8363.

YOUNG MAN WILL DO GARdening and odd jobs. 652-5883.

TALL GRASS CUT, GARDEN ROtotilled. Phone 479-1337.

EDS TRACTOR SERVICE
Rotovating, levelling. 479-2204.

GARDEN MAINTENANCE
388-6275, pager 2921

Glass and Glazing

WINDOWS
Change wood to aluminum, single to thermo with Ever-brite. 384-1423, 658-8817.

Gutter Cleaning and Repair

Aluminum Gutters
5" CONTINUOUS in baked enamel
B.C. ALUMINUM 479-7121
"THE NAME YOU KNOW"

DOWN IN THE GUTTER? Drains clogged? Call for fast gutter cleaning or replacements. Victoria Community Workers, 385-4654.

GUTTERS CLEANED. REpaired or replaced. Reasonable rates. 479-8807.

Handymen

EAGLES AND TOWNES HANdyman Service, renovations, plumbing, electrical, painting, interior-exterior. Lee 478-1434 or Terry 474-1998.

NEIGHBORHOOD FIX-IT. 4080 Grange. Household and property repairs, renovations and constructions. Welding, cutting and mechanical work. 479-1260 anytime.

INTERIOR AND EXTERIOR painting, gardening, clearing of brush. Lawns mowed, moving, garbage collection. Phone Mike, 382-2480, 656-2757.

SPECIALIST IN NEIGHborhood work, home repairs, fencing, painting, grounds, gardening, gutters. Call and ask. Victoria Community Workers, 385-4654.

JACK OF ALL TRADES GIVE US a call if we can't do it we will find someone who can. Free estimates. 598-4780.

CARPENTER — HANDYMAN will do any work around your house, reasonable rates. 479-8860?.

PLUMBING, CARPENTRY, electrical, reasonable rates. Phone 383-1223.

HARDWORKING HANDYMAN looking for odd jobs or repairs of any kind. 384-4711.

PAINTING AND ODD JOBS, reasonable. 592-9582.

36 BUSINESS SERVICES and DIRECTORY

Home Improvements

IMPERIAL BUILDING MATERIALS LTD.
The Builders Supply House

KITCHEN CABINETS AND VANITIES
By Longbell and Merit
OUR EXPERTS WOULD BE HAPPY TO HELP YOU PLAN YOUR REQUIREMENTS.
DROP IN AND SEE OUR DISPLAYS!
BUY WHERE THE BUILDER BUYS FOR LESS
2955 DOUGLAS ST.
386-1401
STORE HOURS
Mon. - Fri. 8 - 5. Sat. 8 - 12
Member of Victoria HUDAC

ALCAN BUILDING PRODUCTS
Almetco Div.
SAVE HEATING DOLLARS
Storm Windows — Thermal Glass
Alcan Siding
Days 652-3901 Eves. 652-2761

ARBORITING
Redo that kitchen counter top. Free estimates. Phone 384-1777 evenings.

REMODELLING SPECIALISTS. Room additions, rumpus rooms, sundecks, wood fences, entries. Free estimates. Phone 477-7382 anytime.

HOME IMPROVEMENTS, RESIdential and commercial. Reliable workmanship. Free estimates. 383-3640.

FEATURE KITCHEN CENTRE
464-A Burnside Rd. East 385-4821
QUALITY WITH ECONOMY

COMPLETE HOME RENOVAtions by qualified workmen, 652-1808, evenings. 479-0078.

JOURNEYMAN, CARPENTRY repairs, renovations, quality work. Complete service. 478-9387.

Insulation

GLACIER INSULATION LTD. All types of insulation. 388-6844, 24 hour service.

Landscaping

BARKER LANDSCAPING LTD.
—since 1940—
Lawn specialists. Expert and considerate garden layout and shrub placement — sketches — ideas. Our expert stonemasons can build you anything in rock or slate — walls, patios, pools or pillars — etc. For a free competitive estimate, call 595-8323. Terms.

CHRIS DESIGN LANDSCAPE LTD.
Designing and Redesigning all phases of landscaping and garden maintenance. For free estimate call Chris MacLean 384-4078.

SAANICH LANDSCAPING COMplete stone work, lawns, patios. Complete landscaping. The lowest price. 479-6490.

ROTOVATING AND FRONT END loader work, professionally done at a reasonable price. 652-2881, after 5 p.m. 652-5753.

HARVEY'S LANDSCAPING
New lawns, designing, redesigning, all phases. Fong, 384-8621, 479-7078.

STONEWORK AND LANDSCAPing. Phone after 6 p.m., 386-6665, 477-9712.

Lawnmower Service

LAWNMOWER REPAIRS TO ALL makes of rotary mowers. Phone 479-6369 or 385-8598.

Masonry

SLATE STONE FOR SALE
Grey and Rustic brown, slate, good for all types of rock work. Brown $50 per ton, Grey $75 per ton. 112-748-1863 Duncan.

FIREPLACE FACING, CHIMNEY repairing, driveway, patio, sidewalks, steps, Guaranteed job. Anytime. Ahearn, 388-9153.

STONEHENGE MASONRY ANYthing in stone, free estimates, references. 479-7730.

CHIMNEYS BUILT AND REpaired. Fireplaces, brick and block work. Phone 383-7084.

MY SPECIALTY IS FIREplaces, brick and stone work, 479-5075.

Miscellaneous Service

MATERIAL TAKE-OFFS FROM your blue-prints, done expertly. Also pricing service for same. No obligation. 595-6278.

Moving and Storage

BIG OR SMALL, WHY PAY BIG prices for reasonable, reliable experienced movers. Pensioner rates. Estimates. Guaranteed. 382-5625.

ROBERT'S TRANSPORT
Household, apartment, office moving. Insured, experienced, reasonable. 658-1055.

WE MOVE FAST. LOCAL MOVing is our livelihood. No job too small. Call Victoria Community Workers. 385-4654.

FRANK'S DELIVERY
Small moves and pickup delivery service. $8.50 an hour, 1 man, $13.50, two men. 382-5275.

WILL DO SMALL MOVING JOBS anytime after 5:30 p.m. Ask for Steven 598-5379.

MOVING AND DELIVERIES, APpliances, furniture households. Eugene, 383-3528.

MOVING AND HAULING. REAsonable rates, free estimates. 479-1745.

Painters and Decorators

ISLAND DECORATORS
Painters Paperhangers
Spray Painters
Plaster Repairs
Convenient Time Payments
383-9059 Eves. 382-1479

BROTHERS PAINTING AND DECORATING
Free appraisals, cost consultant. All types of painting. All types of repairs. Commercial, farm, residential. Lowest rates. Terms. Work guaranteed. 383-8112.

IF QUALITY AS WELL AS PRICE is important, call Specialty Painting at 595-4424 for a painting estimate. FULLY qualified with solid references.

EAGLES AND TOWNES PAINTing. Interior, exterior, residential, commercial. Sign painting. Free estimates. Lee 478-1434 or Terry, 474-1998.

PRO-WEST CONTRACTORS
Serving Victoria with quality workmanship in interior and exterior painting. 658-8614 or 652-5524.

DOWSON PAINTING CONTRACTOR. RESIDENTIAL COMMERCIAL: WORK GUARANTEED. Free estimates. 385-6042.

BMB PAINTING AND ROOFING Free estimates, reasonable rates, paper hanging and drywall repairs. 642-4522.

PAINTING AND DECORATING, reasonable rates, satisfaction guaranteed. Terms. 595-4905, 479-2473.

PAINTER AND DECORATOR with 16 yrs experience. Guaranteed job. Free estimate. 598-8240.

INTERIOR AND EXTERIOR painting, free estimates, reasonable rates. Stan Hunt. 595-6510.

PAINTING AND DECORATING. For special low rates, call now. 385-0351, 478-8402.

PROFESSIONAL PAINTER, HAS own equipment, by hour or contract, after 5 p.m. 478-3167.

MASTER PAINTER, INTERIOR and exterior, free estimates. Ray McLean after 6, 592-7948.

EXTERIOR PAINTING, WORK guaranteed, reasonable rates, free estimates. 383-6185.

INTERIOR AND EXTERIOR painting, Gordon Rawnsley, 477-3773.

SEMI-RETIRED. QUALITY work, reasonable rates. Albert Roberts. 386-5651.

Plasterers

COLEMAN PLASTERING
Lath, plaster and stucco. 478-9976

36 BUSINESS SERVICES and DIRECTORY

Plasterers

JIMMY'S PLASTERING AND stucco plastering, stucco, patching, lathing, paint old stucco. Phone Jim at 478-1118, after 5.

Plumbing and Heating

David's Plumbing
Sewer cleaning, hot water tanks, plumbing repairs, 386-8881.

R. BALES LICENCED PLUMBER will do alterations, renovations, and repairs at low cost. I guarantee my workmanship. 382-1653.

RELIABLE PLUMBING AT THE right price. call Kevin Laurie 477-8831. Licenced.

Roofing and Siding

M & M ROOFING
Shakes and duroid shingles. Reroofing specialists with five years written guarantee. 478-8559.

PARKER JOHNSTON LTD.
1855 BLANSHARD. 382-9181
"Roofing Victoria Since 1935"

TIP TOE ROOFING
Cedar shakes and asphalt shingles. 382-5954.

Tailors

OAK BAY TAILORS
Tailoring, alterations ladies and men Quality leather alterations. 1826 Oak Bay Ave. 598-4131

BRITISH CUSTOM TAILORS
1311 BLANSHARD 383-2632

Tree Service

Greenleaves
TREE PRESERVATION
479-8525 386-1611
for beautiful trees

THE ARBORISTS
CALL NOW FOR COMPLIMENTARY ESTIMATES OR CONSULTATION FOR YOUR TREES' PROBLEMS AND CARE.
CEDARDALE TREE SERVICE LTD.
385-9931

TREES TOPPED, LIMBED AND felled, selective lot clearing. Insured. Free estimates. Call Ian Houston. 658-8845.

TREES FELLED, PRUNED OR topped. Reasonable rates. Prompt service. Insured. 642-5045 anytime.

MT. VIEW THREE SERVICE
"Everything in Trees"
Fully insured. 479-3873 (24 hr.)

UNEMPLOYED LOGGER, WITH saw and truck, to limb or top trees. 385-8116, 5-7.

BIG WIND. TREE SERVICE
Low rates. 388-6115.

Window Cleaning

HUGHES RESIDENTIAL WINdow cleaning. Free estimates. 2932 Blackwood St. 386-2582.

38 TRAVEL

Don't leave home before calling us. Travel insurance is a must and not expensive.
WHITTOME'S TRAVEL
1111 Blanshard St., Victoria
388-4271
126 Station St. Duncan
748-8128

VACATION HOME CARE
Married couple returning to graduate studies, University of Victoria, will care for your home, non smokers, available September 1977 to June 1978, excellent references. 598-2381 after 5 p.m.

HAWAII LIVING — 1 MONTH, $600; 2 months, $900; 3 months, $1200. Includes air fare from Victoria and return. Hotel with a kitchen. Dowtown Waikiki. Traveleyden, 768 Fort. 388-4201.

HOUSE SITTER WANTED FOR July and August, responsible adults only, reasonable rent in exchange for garden chores and looking after pets. 658-5128.

MAUI, ON THE BEACH, DEluxe two-bedroom furnished condominium, special off-season rates. OK Industries Ltd., 386-2414.

POIPU KAUAI, WATERFRONT condominium, stationwagon, special rates now September. 478-9845.

MAUI, ONE BEDROOM CONdominium, beach, pool, tennis. Special summer rates, 479-2610.

WAIKIKI, ONE BEDROOM CONdominium, 388-6474, between 9 and 4, Monday-Friday.

WAIKIKI — ONE BEDROOM condominium, fantastic view of ocean. Call after 3, 592-4659.

FOR RENT — CONDOMINIUM IN Maui. 478-7287 after 3 p.m.

39 PERSONALS

JOHN ROOS, HUSBAND OF Anna, or anyone knowing his whereabouts please contact Alberta Social Services and Community Health, 10455 80 Avenue, Edmonton, Alberta, Y6E 1V1 on a matter of urgent personal concern.

MALE AGED 27 WISHES TO EXperience all that life has to offer by meeting and obtaining the companionship of a sincere female in her mid twenties; call 478-8177 after 5 p.m.

UNATTACHED ATTRACTIVE young man with an interest in business and future seeks woman between 20 and 35 for companionship. Victoria Press Box 115.

BACHELOR MAN, 34, WOULD like to meet lonely lady for outing, etc. Marriage if suited. On fixed income and commission. 385-0314.

40 BUSINESS PERSONALS

LOVE KEEPS YOU HAPPY
And we'll keep you happy with fine Italian Food each Thursday Night at our "Italian Buffet". Tasty and colorful cuisine you select yourself from the buffet tables. Only $5.95 per person, 5 to 9 p.m. Reservations suggested at 384-7151. Little Italy Ristorante James Bay Inn 270 Government.

DURACLEAN
Rug and Upholstery Cleaners
592-1323
Eleven years experience, in the top 76 of dealers of thirty countries around the world. Carpet or upholstery cleaning? Call the senior, Duraclean—592-1323.

SALMON FISHING OR CRUISING aboard deluxe 32' cruiser. Victoria or Gulf Island area., Hourly or daily. For information contact Pacific Safaris Ltd., 1590 Howroyd Ave., Victoria, B.C., V8P-3C1, or phone 477-1940.

IF YOU ARE A SINGLE PARENT with low or moderate income and wish to own furnished accommodation phone 386-0130 for more information and free brochure about home ownership program.

DOCUMENTS, MANUSCRIPTS OR what have you expertly typed by legal secretary. Divorce a specialty. Phone 386-9517.

FULLY EXPERIENCED BOOKkeeper and typist for any office jobs, part-time, reasonable rates, call 386-9248 or 598-7910 after 6.

LONELY? WRITE EMILY QUEST Friendship Bureau. P.O. Box 5220, Victoria.

MAKE A FRIEND. ENQUIRE Van-Isle Write-A Mate Club, Site 33, Box 18, RR 1, Lantzville, B.C.

42 EDUCATION

SPANISH — CONVERSATION, translations, correspondence. 592-9866, (evenings 598-8164).

60 FUEL

SPECIAL — SPECIAL
One big load of mixed wood, $9.95
One big loadd of millwood, $24.95
One load of sawdust, $30
Best Fuel Company 384-5524

FIREWOOD FOR SALE, $25 pickup load, 642-4272.

63 TIMBER

WANTED TIMBER
FELLED, BUCKED or STANDING
Fir, Cedar or Hemlock
Ideal Sawmill Ltd. 385-0141

WANTED: CEDAR LOGS SUITable for shakes and shingles, 478-2740, 383-2243.

WANTED — 300 CORD ALDER wood standing or felled. Call 598-2185.

WANTED: STANDING AND felled timber. 658-8845.

WANTED: 100 CORDS, STANDing alder. Phone 385-8116, 5-7.

TIMBER WANTED. STANDING or felled. 388-5336.

65 BUILDING SUPPLIES

HOME LUMBER & Building Supplies
470 Ardersier Rd.
385-8711

Framing Lumber
STD. & BTR. FIR
Price per 1000 FMB

2x4—6'	$ 80
2x4—7'	$ 95
2x4—92¼ Stud	$215
2x4—8'—20'	$229
2x6—8'—20'	$229
2x8—8'—20'	$215
2x10—8'—20'	$289
2x12—8'—20'	$289

STD. & BTR. HEMLOCK

2x4—6'	$ 69
2x4—7'	$ 89
2x4—92¼ Stud	$189
2x4—14'	$169
2x8—12'	$169
2x8—14'	$169
2x10—8'—20'	$229
2x12—8'—20'	$229

FIR PLYWOOD

4x8—⅝ T-G	$9.95
4x8—½ Std.	8.25
4x8—⅜ Std.	5.85

D UNSANDED

4x8—5-16	$4.50
4x8—⅜	$5.00

GYPROC SPECIAL

4x8 - ⅜"	$2.85
4x8 - ½"	$3.15

Price per 1000 FBM

¼" GYPROC	$ 95
½" FIRESTOP	$105
⅝" FIRESTOP	$120

ALSO STOCKING
Joint Cement, Filler, Tapes, Bead, etc.

STUCCO WIRE

16—16"	$19.50
Tar Paper	$ 5.50

INSULATION
Price per 1,000 Sq. Ft.

R7 FIBERGLAS	$76
R12 FIBERGLAS	$130
R20 Fiberglas	$220

Deliveries made anywhere on Vancouver Island. Before you buy compare our prices. For quality service and guaranteed savings, phone:
385-8711
386-3374

IMPERIAL BUILDING MATERIALS LTD.
The Builders Supply House
IMPERIAL BUILDING MATERIALS LTD. Supports "Parade of Homes" sponsored by Victoria H.U.D.A.C.
May 7-15th
Pick up your programme at Imperial.

Kitchen Cabinets by Longbell & Merit
See Our Displays Including Merits New Door Designs

CHECK OUR DISCOUNTS!
Chambers built-in dishwasher, 2 yr. guarantee. 6 cycle—Reg. $349.00. Special $299.00.

BUY WHERE THE BUILDER BUYS FOR LESS
2955 DOUGLAS ST.
386-1401
STORE HOURS
Mon. - Fri. 8 - 5. Sat. 8 - 12
Member of Victoria HUDAC

Butler
Butler Brothers
TIME NOW FOR
Feed - N - Weed, Fertilizers, Seeds, Pesticides, Garden tools and supplies. All in stock at competitive prices.
2046 Keating X Road
652-1121
Open Mon. to Fri.
7:30 a.m. to 5:30 p.m.
Sat. 8:00 a.m. to 5:30 p.m.

MOORE WHITTINGTON LUMBER LTD.
MW
2614 BRIDGE ST.
386-1331

VICTORIA'S ONLY COMPLETE SASH, DOOR AND MILLWORK MANUFACTURING PLANT.
Front doors.
Store doors.
Back doors.
Wood patio doors.
French doors.
Pre-hung units.
Sliding door frames
WOODEN SASH AND WINDOWS MANUFACTURED TO YOUR SIZES.
386-1331

SAANICH LUMBER YARDS
3041 Douglas St. 385-2486

Material for 13x20 garage, roofing extra	$340.00
Compost Box, 4x6	$ 10.00
Work Bench materials	$ 12.00

8x10 Greenhouse
Sabot Dinghy Kit
Pram Dinghy Kit
Garden Shed, 6x7'6"
Chicken Coop, 6x7'6"

HARDWOOD
Teak from $2.95 fbm. Over 25 varieties in stock, more than 10,000' fbm. Open Saturdays. Norsecraft, 2825 Bridge, 383-4233.

QUALITY 18 IN. CEDAR SHAKES and singles. Buy direct from manufacturer. 478-2740, 383-2243.

CEDAR SHAKES, 24" HAND Split, 5 squares, $50 square. 656-3633, 656-3346 evenings.

70 MUSICAL INSTRUMENTS

HEINTZMAN NORDHEIMER Minto piano, height 41", width 4' 8½", light mahogany, offers to $1090. Phone 652-1901.

LINTON CLARINET, FIVE years old, $80 or best offer. 382-4079.

HEINTZMAN GRAND PIANO, carved mahogany—circa 1895, excellent condition. $4,200. 383-6372.

WILLIS PIANO. EXCELLENT conditon. Almost new. $1,200. 598-3691.

KAWAI KEYBOARD STUDIOS
New organs from $995
3621 Douglas 386-3912

UPRIGHT PIANO, RECONDITioned, refinished, black, $600. 388-6866.

70 MUSICAL INSTRUMENTS

The Boom Goes On
25 used organs traded in on new Wurlitzers must be cleared before new stock arrives. Cash in on the savings we offer on these fine organs. Choose from Hammond, Lowrey, Baldwin, Kawai, Electrohome, Phillips, Wurlitzer and other. Now is the time to buy. Come see why.
Scott PIANO & ORGAN
DOWNTOWN 612 FORT
386-2434

OUR DIRECT
FACTORY TO WAREHOUSE
SAVES YOU $$$
ON ORGANS AND PIANOS
383-8711
CASCADE ORGAN & PIANO
WHSE. NO. 2-370 GORGE RD. E.
Behind McDonald's Supply

Previously Owned Hammond Deluxe "Dolphin" Organ
$1,695
Other Good Used Organs $795 & Up
See Reg. Stone at
SOUND OF MUSIC
PIANO AND ORGAN CENTRE
1517 Quadra 383-0239
CLOSED MONDAYS

WE CARRY
Vancouver Island's most complete stock of sheet music and books. Try us at
NELSON'S Music Centre
1315 GOV'T. 385-9728

BERNIE PORTER MUSIC
Downtown — Near the "Bay"
Your "nite-Time" Music Centre
SELECT A NEW GUITAR AT YOUR LEISURE. OPEN 'TIL 9, MON. THRU FRI. DRIVE IN. PARK FREE. MOST EVERYTHING MUSICAL — PROFESSIONAL INSTRUCTION, 725 CALEDONIA, 382-9542.

SPECIAL
Used pianos, reconditioned from $495.
ASK ABOUT our rent to own
Gleeson Music City
HOME of HAMMOND ORGAN and HEINTZMAN PIANOS
714 FORT 388-9632

PAMUS
MUSICAL INSTRUMENTS
"Where Good Music Begins"
1108 Blanshard St. 386-8475

Fender Super Reverb Amp	$775
Mann Strat Copy	$289

Buy Them Both for $775.01
Other Similar Deals Available.
HALL-FAIRFIELD
"DOORWAY to YOUR WORLD of MUSIC"
728 Fort St. 385-3307

BLACK KAWAI 5'1" STUDIO Grand, 10 years old, $3800. Walnut upright Kawai, 42" high, 7 years old, $1300. Sabatile Cantable Harpsichord metal frame construction, 5 years old, $900. All excellent condition. 479-1416.

HAMMOND S-100 STEREO TONE cord organ, rhythm bar, 96 cord button. Organ, solo, and pedal balances. 20 tone tablets, to produce hundreds of instrumental and tonal effects. $750. 598-4272.

GULBRANSEN PRESIDENT Organ, 2½ years old, like new, seldom played. Must be heard. Top model, for church or home, $5,000. 385-2056.

GUILD D40 NT ACOUSTIC GUItar. $475.
SOFT SOUNDS
2031 Oak Bay Ave. 598-1524
Closed Mondays

ARP ODESSY. SYNTHESIZER, $1,100. Leslie 910 plus 910 preamp, $1,200. Ronisch 7'6" Grand, excellent condition $4,000. 479-6087, 6-8 p.m.

Piano Tuning $20
H. WILLIAMS 595-1313

PEAVEY 200 WATT STANDARD base amp and cabinet, $500. Sender Precision Base, $350. $800 for both. 598-4936 after 5 p.m.

FENDER PA 100 WATTS 383-2587 before 6.

HOUGAARD'S PIANO SERVICE
386-1033

PIANO TUNER — CRAFTSMAN, Norman Duckworth, 592-5251.

AMPEG VT22 — 3 MONTHS OLD, asking $450, phone 478-8730 after 6.

KAWAI PIANO, 1976, EXCELlent condition. 598-2298 after 6.

COURIER 100 PA HEAD, $300. 598-2625.

WANTED — GOOD QUALITY 5-string banjo, 479-4723 after 6 p.m.

OLD MODEL BELL PIANO. Offers. 383-6150.

EXPENSIVE BABY GRANDE Beautiful, private. Phone 477-0028.

77 MOTORCYCLES

1974 CB 450, HONDA, GOOD CONdition, new chain, sprockets, front tire and battery, Hooker headers, $1000. 468-3545 after 1 p.m.

1972 KAWASAKI 350, 6700 MILES, just rebuilt, good condition. 384-3577.

1973 SUZUKI 500, 8,000 MILES, bags, screen, helmets, etc. $1,050. 479-9539.

IMMACULATE 1975 SUZUKI 500, excellent condition, 4700 miles. $1150 or best offer. 652-1688.

BROOKLANDS MOTORCYCLES
HARLEY-DAVIDSON — HONDA
937 Fort DL1271 383-5926

'73, 360 YAMAHA ENDURO, good shape, asking $500, phone 479-6958 ask for Gary after 5.

'73 750 TRIUMPH BONNEVILLE, immaculate, phone after 6, 478-0957.

'72 HONDA, 450, TWIN, GOOD, $500 for quick sale, Monday to Thursday evenings only. 478-2586.

1974 HONDA EL SINORE 125CC, like new, $700 or best offer. Before 5, 385-2141, after 5, 595-7985.

1974 KAWASAKI 400, LOW MILEAGE, good condition, 2 helmets and saddle bags. $750. 383-2730.

1972 350 CB HONDA, 5,000 MILES. $650. 478-9994.

1971 KAWASAKI, 175 TRAIL, $350. 479-5924.

MUST SELL, 250 HONDA ELsinor, $750. 383-8801.

650 YAMAHA 1971, SEMIchopped. 478-2264.

1971 500 KAW., NEEDS ELECtrical work $300 firm. 598-5597.

WANTED: MOPED IN GOOD used condition. Phone 478-5903.

56 ZEPHYR. PART TRADE FOR trials bike or cash. 478-5153.

'73 650 BONNEVILLE, SHOWROM condition, 656-4126 after 5 p.m.

1974 CAN-AM 175 ENDURO, MUST sell $650 or closest offer 743-5930.

HONDA XR75, TRICKED FOR racing. 478-6012.

HONDA 50 MINI TRAIL, $200. 652-2861.

77 MOTORCYCLES

New Hondas

PC50 MOPED	$ 399
Z50 MINI	$ 499
CT70 TRAIL	$ 599
XR75 MINI	$ 649
CT90 TRAIL	$ 755
XL100 TRAIL	$ 889
XL125 TRAIL	$1048
XL175 TRAIL	$1149
MR175 TRAIL	$1149
XL250 TRAIL	$1399
XL350 TRAIL	$1574
TL250 TRIALS	$1299
CB200 ROAD	$1099
CB400F ROAD	$1849
CB550K ROAD	$2199
CB550F ROAD	$2299
CB750K ROAD	$2629
CB750F ROAD	$2945
GL1000 ROAD	$3799

New Yamahas

GT80 MINI	$ 599
YZ80 MINI	$ 649
YZ125MX	$1229
DT100 TRAIL	$ 789
DT125 TRAIL	$ 999
DT175 TRAIL	$1149
DT250 TRAIL	$1399
DT400 TRAIL	$1599
XT500 TRAIL	$1799
TY175 TRIALS	$1199
TY250 TRIALS	$1499
IT175 ENDURO	$1299
IT400 ENDURO	$1799
TT500 ENDURO	$1799
RS100 ROAD	$ 599
RD400 ROAD	$1599
XS400 ROAD	$1649
XS500 ROAD	$1999
XS650 ROAD	$2299
XS750 ROAD	$2899

New Triumph
750 BONNEVILLES — $2499

NEW BIKE SPECIALS
76 YAMAHA XS 360, 4 cycle, 6-speed, elec. start, disc brake. Reg. $1549 SALE $1299
YAMAHA RS100 road $599
HONDA CB360T, 1 only $1299
76 HONDA CB750, 1 only $2399
76 YAMAHA XS 360 4 cycle, 6 speed, elect. start, disc brake
$1299
PLUS OVER 40 USED BIKES From 50cc up. ALL AT
MULLINS MARINE SALES LTD.
382-1928 382-4515
925 Yates St. DI 00365A

KAWASAKI
SUZUKI — BMW
Repairs — Service to All Makes
FREDERICK MOTORS LTD.
616 Queens 388-0824
D.L. 00834A

HONDA - HARLEY SUZUKI
SPECIAL
HONDA MR50 Minis
While they last
$399
See them all at
COLWOOD HONDA
Div. Mullins Marine
2781 Millstream 478-8831
Left off Highway at Western Speedway. D.L. 0036A

WILL SWAP: HAVE '66 G.M.C. van, and '60 Metro 1-ton van, both good condition, will trade one or both, plus cash for bike, phone David, 384-1287.

DYNO TUNING
Big Bore kits and cams
POWERTOWN MOTORCYCLES
384-1249 DL59169A 614 Grenville

BEAUTIFUL SEMI-CHOPPED 1974 Honda 750, custom paint, header, many other extras, must be seen to be appreciated. $2300. 652-1688.

FASTEST 2 STROKE ON THE Island. '74 750 Suzuki water cooled, Cafe'. Must be seen. 592-7208, ask for Mike after 5.

71 DUCATI, RT 450, DIRT model, desmo head, used 2 summers, recent rebuild, sacrifice, 642-5394.

75 — 650 YAMAHA, EXCELLENT condition, 2,000 miles, priced to sell fast, 748-9475 Duncan, after 6 p.m.

'73 YAMAHA, 360, TRAIL BIKE, asking $650. 479-6805.

HONDA TL125 $700, HONDA ST90, $350. 478-4860.

1976 YAMAHA TY250, GOOD shape. 479-7860.

WANTED: 100 CC HONDA, MUST be street legal. 386-6431.

78 BICYCLES

CHECK OUR PRICES!
10 speeds from $99
5 Speeds from $112.95
3 Speeds from $112.95
PLUS
Clearance of last year's stock. SAVE $$
Chargex Mastercharge Welcome
OAK BAY BICYCLE SHOP
1968 Oak Bay Ave. 598-4111

BUY, SELL, TRADE, REPAIRS New and used bikes. Qualified mechanic operating own business. Lowest prices. (Expert buckled wheel.) Open 8 a.m.-8 p.m., Sun. 12-5 p.m. Reno Industries, 2519 Gov't, 384-5514. DL. CCM-Raleigh.

ESQUIMALT BICYCLE
1215 ESQUIMALT ROAD
388-6712
"The Wheeler Dealers"

GIRL'S 5-SPEED BIKE FOR sale, good condition, offers, 595-7509.

MEN'S CCM TARGA 10-SPEED, A-1 condition, $80; and paper bike, $40. 479-4804.

23¾" DOUBLE BUTTED chrome Molybdenum, excellent component, $225. Offers. 477-4648.

10-SPEED APOLLO, NEW CONDItion, $85. 652-2705.

TWO TEN SPEED BIKES $80 each, phone after 5 p.m., 479-4439.

APOLLO 10-SPEED FOR SALE, good condition. 479-3637.

80 BOATS and MARINE

Goldstream Marine
HOURSTON Glascraft
CAMPION LUND
EVINRUDE Outboards
ROADRUNNER Trailers
2994 Jacklin Rd. 478-8391

DON'T
Buy a 9.5 or 9.9 h.p. outboard until you check our great selection o 9.5 and 9.9 h.p. Evinrudes and Johnsons — long and short shaft, from $395 and up — fully guaranteed. Hurry—they're going fast

80 BOATS and MARINE

PELAGIC
PACIFIC INDUSTRIES (1974) LTD.

A COMPLETE STOCK OF
FIBERGLASS
AND
EPOXY
MATERIALS

Z SPAR
MARINE PAINTS

428 E. Burnside
VICTORIA
386-1811 386-7814

HORWOOD MARINE

GLAS PLY
K & C
Catalina Sailboats
22, 27, 30
823 PANDORA 385-1451

OLDER 36' FAMILY CRUISER, 11½' yellow cedar on oak ribs, 200-h.p. Chrysler Imp. gas with most spare parts, 5 galll.-hr. at 10 k. 220 gal. fuel, 90-gal. F-W, 6 berths. Lge galley with full-sized stove. Stand-up head with vanity. New dinghy. Danforth anchor. CB and AM. Not fancy but very comfy. 723-6309 after 5 p.m. 5007 Pleasant Rd., Port Alberni. $14,900 or best offer.

35' F/G SLOOP

Nearly new Sparkman and Stephens 1500 with wheel, oven stove, CB radio, sonor sounder, internal halliards, comfortable, stiff and fast, very realistically priced at $38,900.
Specialty Yachts, 1885 Marine Dr., N. Van, 985-9356.

COLUMBIA 22 SLOOP
Nicely equipped, perfect starter boat. $6950

SURFER 24
Custom sedan, 225 OMC, 1 year old. $14,500

Call DICK CHUDLEY at National Boat Sales, White Birch Rd., Sidney, 656-3966. Eves. 656-5751.

SOCKEYE GILL NET IN GOOD condition. 33x60x5 ½x200 fathoms. 84 fathoms cork line with 120 float. Older net 100 fathoms same size as above, needs cork line. 66 fathoms older type lead line. Work bench for hanging nets. One set lantern floats, wood. 2 Scotchmen in good shape. $600 takes all. 595-4486, 1425 Grant.

Chrysler Outboards
British Seagull

SALES — PARTS — REPAIRS
KEN PRASING EQUIPMENT
478-9313 934 Goldstream Ave.

RADIOS
VHF — SSB — C.B.
MARINE ANTENNAS
SOUNDERS
Sales — Service — Installation
Ball & Shemilt Electronics Ltd.
1 West Burnside Rd.
386-9414

1973 21' REINELL EXPRESS, 188 h.p. Merc FWC, under 300 hours, Bennett trim tabs, depth sounder, compass, VHF radio, sportyak, full cabin standup head, asking $8350. Financing available, small boat considered in trade. Phone 112-537-5858.

32' OLDER CABIN CRUISER sleeps 5, Chrysler Crown, sounder, radio, engine and boat in excellent condition. $13,500. 20' IB cruiser, 14' IB cabin fishing boat, 12' OB less motor. See at Gilperts Marina, Brentwood Bay. 652-2211.

Escape Under Sail

Don't miss this entertaining feature-length sailing film of the Voyage to the South Pacific. MacPherson Playhouse, Tuesday, May 17th, 8 p.m.

24 FT. REINELL

Model 2500, complete with 188 Mercruiser, new Naut. cockpit cover, 8' Sport Yak, $8500, full price. 112-653-4287 after 6 p.m.

BAYLINER SKAGIT EXPRESS Cruiser, like new, stand-up head, galley, fast and economical Mercury 165, plus many extras. Equipped for family cruising and fishing. 652-5780 evenings.

PERFECT DINGHY, SAFE, UNtipable a real fun boat England's answer to Zodiac 12' Avon inflatable, 2 summers only in water, priced right at $925 (over $1800 new). Call 658-8623 after 7 p.m.

17' THOMPSON CONVERTIBLE top 95 hp Mercury, 7.5 hp Mercury, and Holsclaw trailer, ski and safety equipment, boat cover, $3,200. 2400 Dalhousie St., Oak Bay.

PROFESSIONALLY BUILT 29' wooden cutter. New sails, diesel, sailing dinghy. Excellent condition. $16,500 or best offer. Newcastle Marina, Nanaimo, or Nancy, 758-3961 days.

CANOE COVE
YACHT SALES
Canoe Cove Marina
Sidney, B.C.
656-3915 655-5711

BRAND NEW TANZER 26 DELUXE, loaded with options, main and 1lb sails, 1977 9.9 h.p. Johnson elec. Sailaway price, $17,700. Bob Whyte Marine, 656-6421.

BUCCANEER 240, 1974, COMpletely equipped including 3 sails, 9.9 h.p. outboard, excellent condition, $8,900. 385-3302 days, 385-0271 evenings.

BRITISH-BUILT HURLEY 20, five bags of sails, spinnaker gear, fully equipped for cruising. Presently moored in West Vancouver, $8,000. 112-987-7438.

20' K & C HARDTOP, FULL standup canvass, Volvo I-O includes 2 downriggers and all gear plus 1-year paid moorage. $6,500, O.B.O. Call 656-5860 evenings 9-10.

26' THUNDERBIRD SLOOP, fibreglass over wood, equipped for racing and cruising. $7,300. 479-7554.

13½' FIBREGLASS ON PLYwood, 18 h.p. Evinrude with controls and trailer. $250 or offers. 479-8664.

74, 16' K & C THERMOGLASS, full canvas top, 50 horsepower Johnson, EZ load trailer, $3,300 or nearest offer. 474-1797.

NEW 15½ FIBERGLASS RUNabout double hull, EZ load trailer, 55 h.p. Chrysler, $3,000 or offers. Call John 385-1619.

17½' KC H-T I-O, 140 MERC. ALL equipped, as new, best offer. 478-8513.

4000 LB. TANDEM BOAT TRAILER with brakes, for boats up to 22'. Phone 592-3171.

26' HAIDA CABIN MODEL — IMmaculate, lots of extras. 15 horsepower electric. 658-5897.

14½' SANGSTER, 50 H.P. MERCURY electric, convertible top, Roadrunner trailer. 652-3207, 479-8667.

BEAUTIFUL 28.5 EXPRESS Cruiser, fully equipped, extras. Offers. 477-7812.

CUB CLASS SLOOP 23' 3 SAILS, dinghy, outboard, full cover, sleeps 2. 477-6705.

OFFERS
20' fiberglass cruiser, inboard, head, needs work. 478-2482.

1971 40 H.P. EVINRUDE, NO salt, good condition, $475. 477-8035.

WANTED: 14-16' FIBERGLASS ski boat without motor. 652-1014.

WANTED TO BUY, USED AND damaged boats. 383-1640.

BAYSHORE FOR
Marine Insurance 382-7203

7½ H.P. $100 OR BEST OFFER. 385-8011.

CANOE FOR SALE. FIBREglass, best offer. 384-4486.

17 FT. FIBERGLASS BOAT IN good condition. 642-5657.

29' C.B. GRENFELL, REDUCED to $16,900. Must sell. 592-0067.

26' TOLLYCRAFT, LOW HOURS, fully equipped, offers. 592-6075.

13' LAPSTREAK AND 20 MERC. $795. 478-6832.

80 BOATS and MARINE

"It's The Service
That Sets Us Apart"

LAST CHANCE
AT THESE PRICES
NEW BAYLINERS

1500 Mosquito
—35 h.p. Johnson
—900 lb. Road Runner
—Full canvas top.
$3725

1700 CASCADE
(BLBE20)
—trihull bowrider
—55 h.p. Johnson elec.
—1550-lb. Road Runner
—full canvas top,
bow cover
$5195

1700 MUTINY
(BLBE 30)
—70 h.p. Johnson elec.
—1550-lb. Road Runner
—full canvas top
$5275

1900 Quartermaster
(BLBO64)
—70 h.p. Johnson elec.
—1550 Road Runner
—full canvas top
$5895

ALL PACKAGES RIGGED, READY TO GO ONLY 1 OF EACH MODEL AVAILABLE — DON'T MISS OUT (Alternate motors optional)

BAYLINER
HOURSTON
GLASSCRAFT
JOHNSON outboards
VOLVO — OMC
Sterndrives — Trailers
Accessories
All At
GIBSON
Powercraft Centre Ltd.
2520 Gov't St. (Near Bay)
382-8291

Oak Bay Marine
SALES AND SERVICE
DEALER FOR:
DAVIDSON SAIL BOATS
DAVIDSON DIESEL CHUGGERS
GREW — BOATS
SANGSTER — BOATS
CAMPION — BOATS
ZODIAC INFLATABLES
EVINRUDE OUTBOARDS
OPEN 7 DAYS
1327 BEACH 598-3393

16' DOUBLE EAGLE
—Full camper top
—Elec. wiper
—1600 lb. EZ Loader
—50 h.p. Merc elec.
Package Price $4995

SPECIAL
HONDA 7½ H.P.
4 cycle outboard
$699

MULLINS MARINE
SALES LTD.
382-1928 925 YATES 382-4515

19' 120 VOLVO INBOARD OUTboard, lapstrate hull, mahogany cabin, day fisherman special, nights 478-6320, days 386-6616.

16' MIRRO-CRAFT, HEAVY duty Calkins trailer. $1,500. 1378 Lyall St. 388-4050 after 6 p.m.

1975 22' SEA RAY, OVERnighter, immaculate with many extras. Offers on $13,500, 479-8739.

12' FIBERGLASS BOAT TRAILer, 18 hp., hand controls. etc. $500. 595-4759.

CATALINA 27, 5 SAILS INCLUDing Spinnaker 9.8 Merc, excellent condition, 652-2998.

SAILBOAT. 16 FT., TWO SAILS. motor and trailer. Evenings Monday to Thursday, 642-3074.

92 SPORTING GOODS

Robinson's
Since 1929
MID-WEEK SAVINGS
Pistols
S&W 29-44 MAG 8⅜" Bar $399
S&W 27-357 MAG 8⅜" Bar $399
Dan Wesson, 357 Vent Rib $329;
Taurus 22 Rev $125.
Rifles
Husq. Target -243 Cal 3x9 Leoupold $595; Win. N.W. Terr. 30-30 $399; H&R 45-70 Trapdoor $300
Ruger mini 14 223 auto.
Shot Guns
Brow. 2 shot 12 G auto VR $299; Higgins 12G Pump $140; Beretta c-u 12 G $350; Rem 12 G Pump $145.
SELECTION - SERVICE - SAVINGS
Free 1 yr layaway plan.
1307 BROAD ST. 385-3429

GORDON'S
SPORTING GOODS
NOW IN STOCK!
Sako standard — .308.
Reg. $330 Cash price $285
Sako deluxe — .243, .270, .308
Reg. $509 Cash price $429
1030 Hillside 382-5815
(Just Past Quadra)

RIMPAC DIVERS Ltd.
9818 Fifth St., Sidney, or phone 656-6313.
Next Scuba Diving course starts May 16 — Enroll now and learn from "The Professionals." International Certificate given.

6.5X55 RIFLE SHELLS AND dyes, $55. 5 band solid state communications receiver, $110. Winchester 12 guage semi-automatic shotgun, $125. 44 magnum with holsters, $175. Redding powder scale, $10. 478-6680.

BEN HILL'S SPORT SHOP
Your Downtown Bike Store
815 Douglas 385-5921

92 SPORTING GOODS

INTERNATIONAL KNIVES
The sharpest place in town
FIRST TIME EVER
winchester 22 Cal. Centennial 'Cheyenne Carbine'
AS NEW
Remington Mod. 4 22 Cal. Rolling Block Takedown
JUST ARRIVED
Safariland Shoulder Holsters—HK 91-7.62 (308 Cal)
Browning Citoria 20Ga O&U
Browning single shot 30:06 with 8X Weaver
Colt Border Patrol 357 MAG
Kentucky Rifle kit .45 Cal.
U.S. Military Corp and Rank Insignias
574 Yates St. 383-2422
(across from the Post Office)

DIVERS

BIGGEST SALE OF YEAR
U.S. diver's Alum. 'J' tank, regulator and pack. Lifetime warranty $229
70 'J' Alum tank $139
80 'J' Alum tank $149
We are the oldest dive shop in Western Canada, there must be a reason.
FRANK WHITE'S
SCUBA SHOP
832 Fisgard

PLAY MOR
Billiard Tables, Shuffleboards
Supplies, Cues
Pool Tables
Recovered and Repaired
384-3332 517 Kelvin Rd.

DIVERS DRY SUIT. EXCELLENT condition. Best offer. 386-0866.

93 CAMERAS, SUPPLIES and PHOTO FINISHING

24-HOUR
SLIDE PROCESSING
EKTACHROME FUJICHROME
DUPLICATES
city photo
1227 Gov't.
385-5633

PROJECTOR BULBS
Try Us First
For Odd Bulbs
Bill's Photo Supply
1675 Douglas 383-7443
New Hours 9-5:30
Thurs. and Fri. 9-9

TAMRON 85-210 MM ZOOM LENS with or without adaptor for Olympus, Polaroid model 103 with flash, Polaroid model 350 with all attachments, Minolta autopak 500, Kodak Pocket instamatic 60, 478-2126.

Island Colour Labs
Super fast quality film processing. Kodacolor II or Fujicolor II. Competitive prices. In by 10, out by 5. 615 FORT 384-2242

BELL AND HOWELL 16MM, Film Sound Projector with speaker. Also late model Bell and Howell Super 8 projector, self-threading. 383-1656.

QUICK SALE KONICA T3, $175; Vivitar series 1 70 — 210 zoom Macro focusing $300. As new. 477-3725.

NIKON F2 PHOTOMIC, 80 — 200 zoom, 35 mm 2.8, SB2 flash, brand new $1,000. Firm. 383-6372.

OLYMPUS OM1 50MM 1.8, filter, 1-year warranty $290. 383-3198.

CANON EF 50MM, F1.4 LENS, case, filters, mint condition. $395. 592-1801.

PENTAX, KM, AND CASE, Brand new. 383-8123.

96 RANGES, STOVES and FURNACES

OIL STOVE AND HEATE RWITH tank, what offers? 477-2473 after 6 p.m.

MOFFAT DELUXE RANGE, harvest gold, like new $250. 478-1691.

97 FURNITURE

SAGERS' MAPLE SHOPS 386-3841 1802 GOVERNMENT
Victoria's Largest Selection of COLONIAL FURNISHINGS

UPHOLSTERY SPECIAL
Sofa, Chairs, Hideabeds, Love seats, stools or what have you. All can be factory re-upholstered with discounts from 10-20% on labor and materials. See our stock of fabrics ranging from $8.95 yard. For personalized upholstery service call Mrs. Daphne Pollard at Riga Upholstery, 383-7621. No located in Market Square.

RECOVER YOUR OLD SOFA, chair or loveseat. Excellent prices, free estimates. Victoria's largest selection of upholstery fabrics in stock. All work guaranteed. Tillicum Furniture, Glen Lake Store, 2612 Sooke Rd. near Jacklin. 478-0522.

CUSTOM MADE 4-PIECE WALL unit, in Rosewood and walnut, with natural oil finish, 2-pieces, 42" wide x 14" deep x 84" high, 1-piece 48" wide x 12" deep x 84" high 1-piece 48" wide x 14" deep x 36" high. Huepher's Cabinets, 478-6176.

SMALL VANITY AND MATCHING chest of drawers, ideal for young girl $90 for both pieces; older style buffet with glass front hutch, $75; black recliner $90, Mel's Bargains, 3460 Quadra, 384-3152. Closed Mondays. Chargex available.

SOLID DARK PINE WOOD BEDroom suite, 4-poster bed frame, triple drawer dresser with mirror, tall chest of dawers, $750 or best offer. 384-5425, Valerie, days mostly.

APARTMENT FURNITURE FOR sale, excellent condition, couch, lazy boy, coffee and end tables, bedroom suite, wall bookcase, kitchen suite, highchair, dishwasher. After 6 p.m. 598-6164.

WOODSHED FURNITURE
Custom or production furniture, cabinets, and general woodwork. Butcher blocks, beds, tables, benches, etc. 383-4512, 242 B Mary.

TWO ANTIQUE VICTORIAN chairs, velour, olive green; loveseat, Kroehler, same color. Between 5-8 p.m., 740 Burdett, Apt. 710.

BEDROOM SUITE — 4 PIECE without mattress, $150, area rug of white shag, 10x12, $100. Call 595-0620 between 5-7.

TWIN WALNUT BEDROOM suite, Mr. and Mrs. dresser and mirror, night table, $300. Before noon or after 4, 388-5203.

PROFESSIONAL FURNITURE refinishers will refinish furniture of all kinds reasonably. 598-1715.

DINING SET, FOUR CHAIRS, antique mahogany dress, sessions clock. 382-1684.

CUSTOM BEDS
Captain's $120; Mate's $115. Bunks $100. 479-7400.

BLONDE BEDROOM SUITE, new box spring mattress, $345, no Sunday calls, 592-7209.

CARR'S
NEW—USED FURNITURE
779 PANDORA 388-5202

HIDE-A-BED
Simmons double size. Very good condition. $160. 478-8922.

SINGLE BED, WITH HEADboard, good condition, $60. 386-2503.

SEALY SOFA BED, $200. SPANish table and chairs, $125 or swap, 388-7727.

LOVELY OAK DRAW LEAF DINing table, 4 chairs, $295. 386-1096.

ORANGE COUCH AND CHAIR, $50, 474-2638.

MODERN HIGH-BACK LOVEseat, brand new, $175. 478-8451.

97 FURNITURE

MATTRESSES

INVEST IN THE BEST
B.F. Goodrich foam rubber mattresses guaranteed for 20 years. Latex foam rubber automatically adjusts to variations in weight giving even support the full length of the spine. They are comfortable, cool, hygenic and are made in a fire retardant ticking. 3'3", $119 — 4'6", $139 — Queen, $179 — King, $269. Box springs to match. Polyfoam mattress topper pads, single $8.55, double $11.85. Queen $14, King $17.75. Angle iron bed frames with rug rollers $24.
IMMEDIATE DELIVERY
GREGG FURNITURE
2300 Douglas 388-7365

DON'T MISS
CONTINENTAL FURNITURE'S
20% SALE
Fri. and Sat. only
at
716 JOHNSON ST.

98 TV, STEREO, RADIO SALES and SERVICE

Rent To Own
Open 'til 9 Nitely
Panasonic-Technics
Color TV's-Stereos
Buy the best and reduce costly service calls! Why pay more? Panasonic 20" Color Only $559. $20 down, $20 per month. O.A.C. Panasonic 26" Color, only $699; $23 down, $24.50 monthly O.A.C. Above rates at 13½% interest, 36 months.

Hi-Fi Equipment
Technics-Dynaco
Technics SI20 Turntables $129
Technics SL2000 Direct-D $199
Technics SL1500 Direct-D $229
Sansui Turntables from $111
Technics Cassette Decks from $249
Technics SU7600 Amp 41 wt $299
Technics SU8600 Amp 73 wt $499
Technics SA5460 Receiver, 65 wts., P.C. 20-20 Hz, 0.1% THD $499
Technics SB4500 Speakers, pr. $329
Dynaco Speakers, pair $179
Akai Gx210D Reel Auto-Rev $479
Akai Gx270D Reel Auto-Rev $623
Sansui Amplifiers from $183
Lower prices on package deals.
Bank financing available!
Good used Stereo Equipment at low prices. Pioneer Cassette Deck CTF6151 (as new) $249
Yamaha Amp CA800, as new $299

Car Stereos
Pioneer and Pansonic
Panasonic CX141, Auto-Reverse Cassette, special $129
Complete line 8-tr.' and Cassette at low prices.

Independent Buyers
Discount Service Ltd.
383-1780
939 Esquimalt Rd.

RENT TO OWN
1977
20" Electrohome
COLOR TV
$20.00 monthly
3 year warranty on all parts and labour and 6 year warranty plan on the picture tube. Call
CITY CENTRE TV
OPEN 10 A.M. — 9 P.M.
6 DAYS A WEEK
477-6971
Next to K Mart in the Mall

mMais 385-2435
RENT A COLOR
OR
BLACK-WHITE
TV
at PENNIES
PER DAY
1821 COOK ST.

BASF LH REEL TO REEL tapes now on sale.
HUDSON'S
Tape Centre
1543 Fort St. 598-6811

TV RENTALS
20" colour—$19.95 mo.
(3 mos. minimum)
Colortron
3180 Harriet 383-9113

CAR SOUND

AM-FM radios, tape players, cassette and 8 track in-dash radio-tape player, Jensen speakers. On premise installations.
B.C. SOUND & RADIO SERVICE
931 FORT 383-4731

COLOR TV SERVICE
Specializing in Electrohome and other. 90 day parts warranty. In home or in shop service. City Centre TV. 477-6971. Next to K-Mart in the mall.

CB'ERS DREAM
1011—D Siltronix 40 channel AM and SSB transceiver base — plus extras. Must sell, phone after 6— 478-5755.

RECEIVER SONY STR 7065 80 watts RMS, $375. Phillips GA209 electronic turntable with Stanton 681EE cartridge $250. Phone 382-3230 between 7-8 p.m.

USED COLOUR TV'S AS LOW AS $179.95. Fully reconditioned. We service what we sell. ELECTRON TV SALES AND SERVICE, 100 Burnside W. 383-5432.

USED COLOUR TV'S AS LOW AS $179.95. Fully reconditioned. We service what we sell. ELECTRON TV SALES AND SERVICE, 100 Burnside W. 383-5432.

HELP — 100 MANY COLOUR TVs taken in trade — come in — make an offer. City Centre TVs, Kmart Mall, 477-6971.

USED 26" MOTOROLA, 4 YRS old. A-1 shape. $299.95.
ATLAS STEREO AND TV
763 Fort St. 385-2712

FOR SALE, PHILLIPS STEREO, AM-FM radio, turntable, 8 track tapes, $200. Excellent condition. Call 385-8655 after 5.

1 YEAR OLD, TOP OF THE LINE Electrohome, 26 in. colour T.V., original price, $1974. Must sell for $1500 or best offer. Phone 382-3140.

"BEST BUY" AS RATED BY consumer reports Teac A-170 Stereo Cassette deck $250. 384-5268.

PHILCO 20" BLACK AND WHITE TV, $50, works beautifully. 479-9417 after 4:30.

QUADRAPHONIC AMP-TUNER, $150. Very good condition. 384-1050.

CENTURY 100 SPEAKERS, 1 year old, excellent condition, offers. 383-2510.

19" PANASONIC COLOR PORTable TV, good condition, $225 or best offer. 479-8807.

STEREO COMPONENT, GOOD condition, $150. 598-4488.

STEREO, YAMAHA, $300 FIRM, morning or evening. 658-8156.

BRAND NEW COLOUR TV, 20", excellent condition, offers. 382-5516.

98 TV, STEREO, RADIO SALES and SERVICE

CAV ELECTRONICS LTD.
755 YATES STREET
MARANTZ, YAMAHA, DALQUIST, SAE, DUAL, TEA, SCOTT BIC
388-6564

HITACHI — PHILIPS — NORESCO — Duals. Shop around and compare. We service what we sell. ELECTRON TV SALES AND SERVICE, 100 Burnside W. 383-5432.

99 GROCERIES, MEAT and PRODUCE

WHERE THE WORLD
IS COMING TO
DAN'S DELI
2075 Cadboro Bay Road
598-4021
Fine meats and imported cheese.

"MEAT" AT McCOLLS
Grade A sides of beef $1.05 lb. Black Puddings, Slicing Sausage, White Puddings, Haggis.
PARLIAMENT MEWS
Ste. 5-230 Menzies St. 382-1611

STRAWBERRIES READY picked, raspberries and redcurrants too; orders accepted. 386-0934.

TAKING ORDERS NOW, STRAWberries and raspberries. Pick own or we pick. No children. 652-1534.

TOMATOES FOR SALE. 40 cents per lb. 6432 Pat Bay Hwy.

100 MISCELLANEOUS FOR SALE

DISCOUNT SALE!
WALNUT FINISH

CHEST DESK	$72
NITE TABLE	$22
4 DR. CHEST	$49
5 DR. CHEST	$59
6 DR. CHEST	$64
9 DR. CHEST	$79
SINGLE DESK	$49
BOOKCASE	$37
DOUBLE DESK	$79

MATTRESS AND BOX SET
39" — $ 99
54" — $119
60" — $159

Norwood
Home Furnishings Sales
704 View 383-2912
SALE HOURS
9 a.m. to 5:30 p.m. DAILY
FRIDAY TILL 9 P.M.

Open 'til 9 Nitely
Complete Panasonic
Line!
Color TV's 20" Special $569
Stereos from $199 with tape
Car Stereos from $59
Microwave Ovens
6 Panasonic Models on Sale! Special price from $349. Daily in-store demonstrations!
Bank Financing
Low Payment Plan

Sewing Machines
Sales — Service — Rentals
(Repairs to All Makes)
Best-selling ever popular No. 888, White Open Arm Stretch, $339 and less with trade. ELNA Lotus No. 35, SPECIAL $399, Elna Lotus No 25, $369, Entire White Line for '77 all at low prices. Guaranteed 20 yrs. parts, 1 yr. service.
Hours 10-9, Mon. to Fri. 10-6 Sat.

Independent Buyers
Discount Service Ltd.
939 Esquimalt Rd.
383-1780

WASHER AND DRYERS
Rebuilt. Specializing in Inglis and Kenmore. All guaranteed 1 yr, parts and labour plus 4 additional years on sealed gear case (washers). Free delivery and installation in Greater Victoria area. Ralph's Appliance Repairs, 237 Old Island Hwy. (In rear). 479-7824, 7 days 8 to 8.

HELP! WE'RE OVERSTOCKED. $100,000 inventory clearance now in progress. All reasonable offers accepted.

YOUNG'S Sales & Service 784 FORT 382-5512

14' FIBREGLASS BOAT. 40 H.P. Johnson and trailer. $950. 26" G.E. colour T.V., 4 years old, $175. 5.5 Sauna heater and controls, brand new, $175. Double enamel laundry tubs, $15. Double garbage can cart, $7. Wood picnic table and benches, $10. Exercise bike, $10. 477-9643 or 2998 Seaview Rd. after 5.

GOLD TWEED CHESTERFIELD Suite, $200; TV, record and radio combination, $50; Wall fan, $5; Camp heater, $10; Camp lamp, $15; Picnic Thermos, $3; Wine making accessories, $6; Pella door, $20; 101 games board, $2; cartop box, offers. 383-6150.

GARAGE SALE, MAY 12, 3 P.M.-8 p.m. at 2320 Richmond Road. Articles available, appliances, close-out shop merchandise, books, beads, art supply items, crepe paper. Ideal for Victorian Days Celebrations.

B.C. ALUMINUM
Window screens $8 and up
Door parts — screen repairs
5" Gutter — Eavestroughing
ANGLES—TUBING—SHEETING
Patio roof — Roll up awnings
3930 Douglas (Cor. Ralph)

ATTENTION WOODWORKERS: Inca power tools — bandsaw, jointers, planers, table saws, shapers, lathes and sanders. A used Craftsman 6" jointer. 743-5096.

LEONARD REFRIGERATOR, Frigidaire refrigerator and McClary apartment-size fridge, left hand. McClary stove, 30" and 2 folding tables, 3'x8'. 560 Fisgard.

SOLID WOOD CHEST OF DRAWers, like new doll carriage, solid oak desk, nearest reasonable offers. 592-4449.

SUPER GARAGE SALE — FURniture, crystal, clothing, books and more. Cedarcrest Drive — signs on Sooke Road. 478-7536.

Bakery Equipment
Phone evenings 112-748-8462, Duncan

NOW AVAILABLE
Texaco oil fired hot water tank. Lease or buy. Harknett Fuel, 384-9381, Ralph Smith.

20 MILLION MAYTAG OWNERS can't be wrong. Get one today at C. TAYLER Home Appliances Ltd., 707 Johnson, 383-3281.

BEAUTIFUL SCULPTURED, short shag carpet with underlay, 12'x12'6". $150. Used 6 months. Call 658-8083, after 5:30 p.m.

REFRIGERATORS
New, 10 c.f. admirals gold. Builder's excess stock, wholesale $290. 592-6770.

J. K. PIPES
Business Systems
Office Supplies
1121 Fort 386-7728

WATERBEDS
478-7345 DAY OR NIGHT

USED WHITE STEEL BATHTUB, $25, camp cots, $6. Phone 598-3197.

OUTDOOR INCINERATOR BARrels, ready to use. Free delivery. $5.95. 383-1328.

USED STOVE NEEDS REPAIRS and used fridge, fair condition, best offers. 479-6359.

SPECIAL PRICE GRASS OUTdoor carpet $4.95-$5.95 square yard. 385-4286.

THE KEY EXPERTS
PRICE'S LOCK AND SAFE LTD.
847 Fort Street 384-4105

NEW AND USED WOODEN BARrels, plastic pails, steel drums, 383-1328.

GARAGE SALE
Saturday May 14th from 10 till 6. 3391 Hatley Dr., 478-0494.

100 MISCELLANEOUS FOR SALE

SPLISH SPLASH!
Are You
Taking A Bath?
Tub and Shower Unit c-w integral stops roughed in and finished trim
reg. $40.95
Sale $19.99

Kitchen Deck Fawcets
Reg. $27.95
Sale $16.99

Bathroom 4 Inch
Centre Sets
Reg. $23.95
Sale $16.99

RAWLINGS
tub'n taps
PLUMBING,
HEATING,
AND ELECTRICAL
SUPPLIES
For the Do-It-Yourselfer
OPEN SATURDAYS 9-5
625 Hillside Ave.
388-7311
VISIT OUR SHOWROOM

CHESTERFIELD 30% OFF
New 2 pc chesterfield suites $439.00 to $499.00, 4 pc chesterfield $649.00, Hide-bed $299, Drop arm love seats $99.00 to $149.00, Wooden rocking chairs $29.95 to $149.00, Round rock maple table and 4 chairs $559, Maple corner china cabinet $314, Maple buffet and hutch $448, Maple tea wagon $229, Duncan Phyfe drop leaf tables $149 to $239, Set of 4 dining chairs $99.00 to $219, 5 pc kitchen sets $59.00 to $129. 7 pc sets $95.00 to $159. Complete bedroom suites $219 to $659.95. Chest of drawers $39.95 to $149.00. Dressers $49.95 to $149. Nite tables $19.00 to $39.95. Cedar Chest $99.00. Single beds $39.95 to $139.00. Dimplex heater, $49.00. Hoover washer spin-dry $99. Use your Chargex or Master Charge.
PANDORA FURNITURE LTD.
New and Used Furniture
1050 Pandora Ave., 383-6319

KILSHAWS
1115 Fort St.
AUCTIONS
Friday at 7:00
Appraisals
for
Insurance and Sale
PURPOSES
384-6441

VICTORIA LAWNMOWER & MARINE
834 Johnson 2354 Beacon
386-8338 656-4012
Victoria Sidney

SPEEDQUEEN
WASHERS - DRYERS
Ranges, fridges, microwave oven, freezers, household furnishings.
MATTRESS
SPECIALS
ACTIVE FURNITURE
WAREHOUSE
566 David 382-8274
Downtown 843 Yates 382-8500

PS
"THE PLASTIC SHOP"
2105 DOUGLAS ST., 386-1477. ONE STOP SHOPPING FOR ALL PLASTIC PRODUCTS. Industrial Plastics.

VICTORIA'S LARGEST UPHOLSTERY FABRIC SHOWROOM. EVERYTHING YOU NEED TO RE-UPHOLSTER ANY FURNITURE IS IN STOCK. TOOLS AND ACCESSORIES FOR THE DO-IT-YOURSELF, OR WE OFFER A COMPLETE RE-UPHOLSTERY SERVICE. TILLICUM FURNITURE, 2612 SOOKE RD. NEAR JACKLIN, 478-0522.

HOUSESAVERS WAREHOUSE
Quality Recycled Bldg. Materials
Excellent Condition
Pre-hung Wooden Casement Windows
8'5"x5'9"
Tuesday-Saturday 9;30-5 P.M.
242 Mary St. 382-8711
A Worker Controlled Industry

Super Garage
Market Sale
May 14 and 15, thousands of items, if you have any articles or furniture you want sold, phone 479-1713 or 598-3847.

WE HAVE LARGE ASSORTMENT of turn-of-the-century furniture, bedroom suites, dining room suites, stoves, and miscellaneous collectibles. Red Barn Antiques, 4596 West Saanich Road (Royal Oak).

Major Appliances and Carpet at contractor prices.
McDONALDS SUPPLY
370 Gorge Rd. E. 386-6745

35% OFF ALL LAMPS IN STOCK, no exceptions. Drive to Glen Lake and save at Tillicum Furniture, 2612 Sooke Rd. near Jacklin, 478-0522.

INTERCONNECT
Rents, Sells, Leases Telephone Answering Machines.
384-0511

REMNANT SALE
Upholstery fabric ends, $5 per yard. Assorted colors and patterns. Riga Upholstery. Now in Market Square, 383-7621.

29 L.P.'S 23 8-TRACK TAPES. Good condition. Several years old. Popular artists, pop and folk. Tapes $3-$5. Albums $1-$5. 386-0673.

STUFFED CHAIR, CHEST OF drawers, dresser, coffee table, other misc., call 382-2373 for further information.

FOR SALE, 14' CEDAR STRIP and canvas canoe, better than new condition, $275. Phone 382-9847 after 5.

CHILDREN'S SWING SET; FOLDing ping pong table and accessories; small hot water tank. 478-8784.

ELECTRIC FRIDGE, ELECTRIC stove, both good condition. Can be seen at 219 West Burnside, 5-7 p.m. only.

DOUGHBOY ABOVE GROUND swim pool, 16'x24'x4' deep. Ladder, cover and filter system included. $400. 598-3691.

FOR SALE: 3 RUGS, ONE 9X12 and one 6 by 9. New dryer, lamp, wringer washer, single bed, bookcase. 595-3193.

MOBILE FORK LIFT, BATTERY and hydraulic push around model, 1000 lb. capacity. 656-1811 or 656-4276.

100 MISCELLANEOUS FOR SALE

EATON'S WAREHOUSE STORE
HOME
FURNISHINGS
AT BUDGET
SAVING PRICES
749 View St.

CHAIN SAWS
HOMELITE
from 12" to 36"
All trades considered
Sales — Service — Parts
Gibson Powercraft
CENTRE LTD.
2520 Government
382-8291

GOOD SELECTION OF used furniture and appliances at clearance prices.
The Trades
388-6264 715 Finlayson
388-6264 715 Finlayson
OPEN NIGHTLY 'TIL 9

Mel's BARGAINS
USED FURNITURE
Hoover spin-dry washer $135. Colonial Davenport and chair $135; walnut gateleg table $100; Tangerine carpet 6x9 $35. 3460 Quadra, 384-3152. Closed Mondays. Chargex available.

BLACK AND WHITE PORTABLE TV, highchair, baby's toilet seat, 12½' boat, with fibreglass over wooden bottom, Briggs and Stratton 5 HP motor, 2 monitor boxes, 2 Voice of the Theatre PA boxes, 2 heavy duty outdoor or indoor speaker horns, 478-8444.

LIKE NEW. HALF COST PRICE dining and kitchen suites, rug, carpet runner, drapes, TV combination, washer spin dryer, wall tapestry, car wheel trims, wringer washer, miscellaneous items. 385-5305.

BLUE CHESTERFIELD AS NEW $75; 3 leather chairs $20 each, automatic defroster fridge $75, 2 older stoves $20 each; dehumidifier $15; floor polisher $5; recessed light fixtures $5 each; Hoover $10; carpet sweeper $5; 2 bamboo blinds new $10. 477-3584.

GARAGE SALE
Old sideboards, chain block, couches, chairs, coffee tables, old clock, and much more, Tuesday morning, until Saturday night, 1421 Taunton Street.

MUST SELL, ROUND TEAK COFfee table, $80. Beautiful 7-piece dinette set, $160. 21" colour portable TV, new tube, $250, and various electric kitchen appliances and plants. Phone 384-5481 after 7 p.m.

BROWN HIDE-A-BED, $85. USED drapes, $1 pair. Steam iron, coffee table, broiler oven, etc. 301 Old Island Highway.

ATCO
Lawnmower 17" new paint job, tip top condition $295. 592-9417.

AUTOMATIC SLIDE PROJECTOR as new, $75. Ping Pong Table, $75. 477-5055.

24 IN. AND 30 IN. ELECTRIC stove, frost free Viking refrigerator. 478-1179.

TRUCK CANOPY, WETSUIT, two 15" snow tires and chains, assorted ropes. 656-6367.

SLATE POOL TABLES FROM $575 and shuffle boards L. G. K. Enterprises. 478-8559.

8-place setting, plus extra pieces of Shelley fine bone china, rosebud pattern. 656-6226.

CHILDREN'S SAND BOXES, 4'x4'x8" with sand, $15, delivered. 383-0974.

ITALIAN CERAMIC TILE, direct import, genuine saving. 386-2812 day or night.

10" BLACK AND WHITE TV, $40; hide-a-bed, $200; weed eater, $50; bed stand, $20. 479-8333.

15 CU. FT. HARVEST GOLD, G.E. fridge, 2½ years old. $300. Phone 592-9567 after 5 p.m.

UPHOLSTERED WATERBED, queen size, $300 or offers. 595-4843 or 478-9868.

ONE-THIRD HP PORTABLE compressor with spray gun, $100. 474-1796.

BRICKS
Used red bricks, clean, 24c each. 388-9079.

GOLDSTREAM TRADING, 723 Goldstream — furniture and appliances, odds and ends. 478-4332.

PIONEER CHAIN SAW, 18" BAR, $85. 595-0968.

CRAFTSMAN TWIN BLADE RIDing lawnmower, $250. 479-6761.

¾ HOLLYWOOD BED, $35. Phone 386-2588 after 5 p.m.

4-piece Spanish style bedroom suite, $350. 479-8688 or 383-5508.

15' TRAVEL TRAILER, STOVE, fridge, heater, sleeps 6, 642-3797.

MUST SELL 9X12 RUG, LIKE new. 386-9773.

CARPET, WHITE PLUSH, $7.50 per yard, phone 388-7421.

15 CU. FT. DEEP FREEZE, ZEnith, chest type, $150. 383-3229.

LEATHER COAT, WORN TWICE, $70, size 13-14. 384-1757.

100 MISCELLANEOUS FOR SALE

SQUARE VIKING WRINGER washer machine $75. Viking 16" lightweight rotory lawnmower, $25. Canora guitar

120 GARDEN SUPPLIES

Topsoil, Rocks and Fill

SCREENED TOPSOIL WITH sand and manure $12 C.Y.
Minimum Delivery 4 C.Y.
Garden Sand $3 C.Y.
Plus Delivery
Sand — Fill
Road Gravel
Drain Rock
Crushed Rock
Bark Mulch — Fine ¾"-1½"
Bark Mulch — Coarse 1½"-3"
E. NIXON LTD.
Office 385-4431
Nights 479-1937
or 479-2995

ALL TYPES OF FILL WANTED. Prospect Lake Golf Course. 479-2688.

GRAVEL SUPPLIES, REASONable rates, free fill, delivery only. 478-2326, 478-2428.

COLOURFUL BLASTED ROCK, you load and haul, $6 yard, 598-4371.

BROWN AND BLACK TOP SOIL mixed with sand, small and large orders. 658-5172 and 479-1582.

VIRGIN SOIL
Rich black shredded peat soil. Call A-1. 383-1532.

BLACK PEAT SOIL, BY SACK, pickup or delivery. 382-2843.

CLEAN FIELD SOIL, $8.50 PER yard delivered. 479-5088.

NO. 1 RICH CLEAN TOPSOIL, 7 yards., $55. 595-0773.

125 PETS and SUPPLIES

REGISTERED WEINARAMERS. Breeder selling two beautiful 9½-month-old puppies — one male, one female — from championship stock, $225 each. For appointment to view call Mr. and Mrs. John Harrison, Oakdale Kennel in Duncan. 748-8742.

FREE TO COUNTRY HOME small male black lab cross, one year old, loves company and good with children. Phone 592-4483 after 6 p.m., Monday to Friday, anytime Saturday and Sunday.

MALE ENGLISH SETTER, REGistered hunting stock, holds point exceptionally well, very gentle nature, black and white ticked. Reasonable 478-1120.

FOR SALE: 3-YEAR CHESTNUT gelding, ½ Arab, ½ quarter horse, goes Western, starting English, very stable, excellent for a beginner, $900 or best offer. 382-1713.

BEARBERRY KENNELS, SALT Spring Island, Norwegian Elkhounds registered puppies for sale. From champion Parents. Ready end May. 112-537-2377.

BEAUTIFUL IRISH SETTER. C.K.C. Registered. 10 months. Trained. Affectionate. 382-6431, 5-10 p.m.

DOBERMAN PINSCHER PUPpies, red and tan, born Good Friday; also Oster poodle clipper. 385-1748.

REG. BRITTANY SPANIEL Pups. Sire No. 2 Brittany in U.S. Dam Top bitch on West Coast. Will hunt this fall. 534-2862.

SAMOYD COLLIE CROSS, friendly, affectionate, one year old, needs good family home, larged fenced yard. Call 477-6022 after 6.

TWO FEMALE SPRINGER SPANiels, one black and white, one liver and white, 3 and 1½ years. Good home, must be spayed. 478-2880.

STURDY WELL BUILT DOG house to fit medium sized dog. 592-2938.

FOR SALE: 15 GALLON aquarium complete and 10-gallon aquarium. 383-3101 after 5.

FOR SALE: 5-MONTH GERMAN Shepherd, registered, 247-8895, after 6 p.m.

GOOD HOME NEEDED FOR 2-year-old spayed female Afghan. Used to outdoors. 479-4443.

GOOD HOME WANTED FOR large one year old male dog, very gentle. 652-2540.

YOUNG BLACK LABRADOR, 1 German Shepherd, 1 black Spaniel. 479-5868.

VERY PRETTY REGISTERED male, long coat Chihuahua, 6 months. 478-5039.

IRISH SETTER PUPPIES, 6 WKS. Sired by Westcoast Champion. 384-2187, 6-8 p.m.

PEKINESE PUPPETS, 3 RED, 1 silver, also 65 gal. aquarium. Phone 656-4359.

FOUND: FOUL BAY, WHITE FEmale cat with distinctive black markings and collar. 595-6836.

SHEPHERD PUP, FEMALE, 5 months, $40. 652-2597, 652-3352.

TO GIVE AWAY, FEMALE BUDGie, all accessories. Call 592-3003.

LOVABLE LAB-IRISH SETTER cross puppies, $20 each, 479-8737.

PLAYFUL KITTENS FREE TO good homes. 382-5266.

1 PAIR OF COCKATIELS, 1 male, 1 female, $130. 478-7444.

2 SAMOYANS, MUST BE SOLD together, $25 each. 478-5091.

FREE PUPPIES, GOOD HOME. Call 382-3705. 515 Gorge Rd. East.

REGISTERED DOBERMAN pups, 2 males left, 478-9256.

127 CHICKS, POULTRY, HATCHING EGGS SUPPLIES

PURE R.I. RED NEW HAMP., Barred Rock and White Rock, also rare breeds, Buss Orpington, Lakenvelder, Jersey, Giant, etc. 478-7617.

LAYING AND MEAT CHICKS. Also, rare breeds, Auracana, Buff Orpington, Wyandottes, Jersey Giants, Partridge Cochins, etc. 478-7617.

RHODE ISLAND CROSS, 8 weeks, well started pullets, $1.75 each, also birds already starting to lay, $4 each. 642-4343.

128 LIVESTOCK SUPPLIES and EVENTS

NOW OPEN
Sooke Feed, pet food, distributor of Borden's Feed. In beautiful downtown Sooke. Sooke Cash and Carry. Open 7 Days Week.

CADORA CHSA, HACK AND dressage show. May 22nd, 23rd. We have a full schedule of horse and pony classes. For information phone Allison Robb, 652-2833.

2 HORSES, FOR SALE OR lease, at Hunt Valley with Adena, half or full lease acceptable. Call Bo, evenings 652-3643, days 652-3293.

VICTORIA RIDING ACADEMY junior show, May 22; Open Show May 23. Judge Miss Deana Woodington of Kirkland, Wash.

SIEGFRIED STEUBEN SADDLE, complete with irons, leathers, girth, and coolback. Phone 592-0709 evenings.

GOAT — REGISTERED SAANEN doe kids, and mature stock. 479-3936.

BAY MARE, 8 YEARS OLD, Western or English, offers, 652-4114.

HAY AND STRAW FOR SALE, 652-2026, 652-1743. No Sunday calls please.

BLACK MAFIA
Registered American Saddle bred, years old. $1200 firm. 478-0080

3½-YEAR-OLD ½-ARAB GELDing 15.2, gentle, $425. 13" and 15" western saddles for sale. 656-2662.

FOR LEASE: QUARTER HORSE for summer. Young, experienced rider wanted. 658-5894.

PUREBRED TOGGENBURG Billy, one month old, offers. 479-6396.

2-HORSE TRAILER, GOOD CONdition, $2000. Phone 595-2089, evenings.

SADDLE, TACK AND BLANKET repairs. Wanted saddles suitable for repairs. 384-7238.

WEANER PIGS, WHITE, $35; 10 weeks old, also first litter sow due in 2 weeks. $300. 642-4343.

YOUNG MILKING GOAT AND doelings. 642-5818.

LOCAL STABLES HAVE STALL available, 658-5981 after 4 p.m.

REGISTERED APPALOOSA gelding, $525. 479-1160.

FOR SALE: PINTO PONY 11.2 hands, $150. 656-1716.

NUBIAN DOE PLUS BILLY KID; 2 Cross Nubian kids. 479-2988.

HEREFORD BRED, AND HEREford heifer, 478-5153.

BARRY ALLEN, GRADUATE farrier, phont 478-5278 after 6 p.m.

STUDDENBURG ENGLISH SADdle for sale. 592-4888.

YORKSHIRE BOAR STUD SERvice available. Phone 478-6315.

16.2 GOOD GELDING, WILL trade or sell. 592-1124.

128 LIVESTOCK SUPPLIES and EVENTS

8-YEAR-OLD WELSH PONY white, good disposition, $250 642-4343.

130 HEAVY EQUIPMENT and MACHINERY

MF Massey Ferguson

STANWOOD
EQUIPMENT SALES LTD.
Industrial—Agricultural
TRACTORS
6805 VEYANESS
652-1231
"YOUR LOCAL MASSEY DEALER"

BUTLER BROS. EQUIPMENT

1974 Case 450 Crawler Loader with 4 in 1 bucket, ROPS canopy, good condition, $9,500.
1969 Ford 3400 with loader and backhoe, ROPS cab, ex-city of Nanaimo, nice shape, $5,500.
1968 Case 580 with loader and backhoe, ROPS cab, runs well, $6,500.
1972 Case 580B Loader and Hoe, ROPS canopy, $9,500.
1973 Case 680C ROPS cab, extend-a-hoe, 1½ yard loader, $13,500. 652-1121. DL-00698A.

ONE TD18A TRACTOR, WINCH and blades. Offers. After 6 p.m., 479-7476.

135 FARM IMPLEMENTS

MELROE BOBCAT

HABITAT 2000
994 GOLDSTREAM AVE.
478-0811 DL 00784A

RENT A BOBCAT
Special mid-week discounts!

CONTRACTORS SPECIAL
1970 Ford 1-ton truck and Bobcat loader, $8,500. Excellent terms.

Your Island dealer for Allis Chalmers-Melrose Bobcat Tractors.

Massey Ferguson 12 h.p. garden tractor, mechanic's special, $295.
Case 7 h.p. garden tractor with mower, $395.
New Honda 36" tiller, while stock Good selection of farm machinery lasts, $379. 652-1121.
mower, $395.
Case 7 hp garden tractor with now on hand.

1 YEAR OLD JOHN DEERE tractor, used very little, 12 hp with rotovator, snow plow, 48" lawn mower, bulldozer blade, weighted wheels, new, cost $4800; for $2800. Phone 652-1562 anytime.

10-HORSE, 3-PHASE ELECTRIC motor plus pump for irrigation. Good condition. Phone 743-9309. No Sunday calls please.

HAYING EQUIPMENT, NEW and used, J. Grieve Motors Ltd., 652-1642 days, 652-4192 evenings.

OLDER MODEL 2N FORDSON tractor, new rubber. 652-5557 after 5 p.m.

LETOURNEAU TRACTOR model D 85% rubber, winch and plow, take trade-in. Phone 595-6849.

150 CARS FOR SALE

VICTORIA DODGE CHRYSLER ON YATES

CRAZY DAYS
WE NEED SPACE
We have too many fresh trade-ins and no place to put them.

35 CARS - TRUCKS MUST BE SOLD
THIS WEEK
AT PRICES YOU WILL NOT BELIEVE

76 CHRYSLER New Yorker, 2-door hardtop, loaded. Crazy price $8377
76 CORDOBA, radials, power steering, power brakes, radio. Crazy price $5977
76 DODGE D100 ½-tonp ick-up, heavy duty, slant 6 engine. Crazy price $3888
75 FIREBIRD, buckets, power steering, power brakes. Crazy price $4888
75 DODGE D200 ¾-ton pickup with Alaskan camper, automatic. Crazy price $6277
74 MAZDA Wagon, rotary, 4 speed. Crazy price $2777
74 TOYOTA pickup, only 29,000 miles. Crazy price $2577
74 SATELLITE, power steering, etc. ex-police car. Crazy price $1077
73 MAVERICK, automatic power steering, radio. Crazy price $2677
73 CAPRICE, 4 door, hardtop, power windows, power steering. Crazy price $2777

Ask to See Our Own Files
All units have had compression check, new plugs, oil change and lube, and 8 other safety checks.
All are safety tested, carry the 2-year goodwill warranty.
Three-year oil changes to manufacturers specifications —no charge.

VICTORIA
DODGE CHRYSLER
819 YATES
Hours Mon.-Fri. 9-9, Sat. 9-6
DL No. D00867A
384-8174

'72 VEGA WAGON, AUTOMATIC, 40,000 miles, excellent condition, must be seen, $1,495 or best offer. 652-2254 evenings.

1969 VW 1200, GAS HEATER, good condition, low mileage, extra tires, $1200. 477-3187.

1953 CADILLAC, EXCELLENT drive train, good for restoration, $400. 384-6065.

1976 GREMLIN X, 6 CYLINDER, 3 speed, mags, mint condition. $3,900. 479-5029.

'71 PINTO, GOOD CONDITION, offers on $1200. 656-1917, 656-6263 evenings.

1973 MONTE CARLO, 9,000 miles. Like new. $4,650. 479-3617.

150 CARS FOR SALE

McCALLUM DATSUN VOLVO
McCallum Motors Ltd.

SPRING SAVINGS! ON OUR USED CAR INVENTORY!

76 Dodge ¾-ton P.U., canopy
74 Pinto, automatic, radio
74 Le Mans H.T. V8, A.T.
74 Charger. V8, A.T.
74 Coronet, 4 dr. V8, A.T.
73 Ford ¾ton PU. V8
73 Barracuda. V8, A.T.
73 Ford ½-ton P.U., canopy
72 Mustang
72 New Yorker, 4 Dr. H.T.
73 Volvo 1800 ES wgn.
73 Volvo 142, automatic
76 Datsun B210, auto.
76 Datsun long box P.U.
75 Datsun 710 2 door
75 VW Rabbit
74 Toyota wgn. 4 spd.
74 Datsun B210 H'back
73 Datsun '610', A.T.
73 Toyota 2 DR.
72 Datsun '510' 4 Dr.
71 Opel GT, coupe
68 Corolla, automatic.

100 POINT BCAA INSPECTED!

DOWNTOWN
1101 YATES AT COOK
382-6122 Dlr. Lic. 00850A

COL.WOOD
1836 Island Highway
478-1741 Dlr. Lic. D-00850A

Brian Holley MOTORS LTD.

SUBARU
$100,000
TEST DRIVE
Get a free ticket in the Western lottery for test driving a
1977 Subaru
(ends May 31st)
TO DRIVE IT IS TO LOVE IT!
From $3465
Plus Freight and Dlr. Prep.
Subaruper!

Brian Holley MOTORS LTD.
3319 DOUGLAS
Between Mayfair and Town and Country
DL 00903A 384-1161

MUST SELL
1975 Toyota Celica, GT Esso Car Clinic checked. One owner, low mileage, excellent shape. About $4,000. 385-7156.

1974 ASTRE HATCHBACK, automatic, new tires, tape deck, $2100, 595-7593.

'73 DODGE CORONET 4-DOOR sedan, asking $1700. Call Mike 385-7570.

FOR SALE
'65 Chevy," complete. Telephone 595-3058.

1963 FALCON WAGON, 6 CYLINder, standard, very reliable, $275. 658-5187.

1976 FIAT 128, 8500 MILES, LADY driven, warranty, moving. 384-6395, after 6.

1972 MAZDA R100, EXCELLENT condition. Must be seen. Offers of $1650. 598-1674.

1971 TOYOTA COROLLA 1200, AUtomatic, in good condition, $1100 383-0158 after 5 p.m.

'67 CAMARO 350, CAM, headers, sidepipes. Offers. 384-9225 or 384-1970.

FOR SALE '63 PARISIENNE, '65 Chevy complete. Please phone 595-3058.

1974 TOYOTA SR5, 18,000 MILES, top condition. $3150. Call after 6 p.m. 595-6917.

'67 DART GT HARDTOP, 6 CYLinder auto., 25 mpg, well optioned, excellent condition. 479-2955.

1972 MAZDA 1800, STATION wagon, clean, low mileage. $2,200. 383-0125.

1971 CAMERO, EXCELLENT condition, phone after 4:30, 477-0894.

1962 FALCON 6 CYLINDER, AUtomatic, tested, $225. 478-7003.

'73 DODGER CHARGER SE, $3600. 386-2878.

'71 MUSTANG, V-8 AUTOMATIC, immaculate $2,000. 382-1764.

FOR SALE, '67 ANGLIA, $200 OR offers. 478-7275.

150 CARS FOR SALE

Speedway MOTORS LTD.
AUDI PORSCHE
VOLKSWAGEN

TEST DRIVE NEW DIESEL RABBIT 62 M.P.G.

THIS WEEKS SPECIALS

1973 VW
Camper, automatic, radio, pop-up top, a very versatile conversion.
$3995

1974 FIAT X19
4-speed, radio, radial tires, fun in the sun sports car with removable hardtop, snappy yellow and black.
$3495

1973 PONTIAC
Astre GT, 2-door coupe, automatic, power steering, green in color.
$1395

1971 FORD
Torino, station wagon, 6 cylinder, automatic, power steering, radio.
$1395

FAMILY OWNED AND OPERATED SINCE 1953

DOWNTOWN
971 Yates Street
at Vancouver
Dealer Licence No. D-00486A
385-2415

HORWOOD MAZDA

75 DATSUN 280Z $6495
74 FIAT 128 $1995
74 MAZDA, 5,000 mi.
74 MAZDA 808 $1995
74 DODGE Duster $3695
73 CORTINA AT. $1995
73 VOLKSWAGEN Bus
73 BUICK Luxus $2695
72 CUTLASS S HT. $2895
72 CORTINA 200L $1695
71 AUSTIN 1800 $1595
71 PINTO $1995
70 HORNET, auto $1895
70 TORINO GT $1695
69 PONTIAC 9-Pass. Safari Wagon $1695
65 RENAULT $ 395

TRUCKS
77 GMC Sierra $5695
76 DODGE, 6000 mi. $3895
74 TOYOTA, long box $2895
73 MAZDA P.U. $1895
73 FORD F250 4x4 crew cab., 4-spd. $3595

Blanshard at Johnson
385-1451 D-00803A

'75 VALIANT
4-dr., V8 auto., power steering, deluxe interior, radio, white with green interior, matching vinyl top. 10,000 one-owner miles. Immaculate.
$3795

Brian Holley MOTORS LTD.
3319 DOUGLAS
Between Mayfair and Town and Country
DL 00903A 384-1161

BARGAIN HUNTERS
1962 Corvair, 2-door, standard, low mileage, increasing value yearly, offers over $300. 1966 Corvair 2-door automatic, clean good body, paint, not running offers over $350. 1961 Mercury Comet, 4 door automatic, running, could use motor work, $150. 1968 Chev Malibu, 18,000 miles on new engine, radial tires and chrome wheels, excellent running condition, $1750, or best offer, for above. 652-1587 or 385-8100.

ONLY 1500 MILES
76 Firebird Trans AM 400 automatic, power steering, power brakes, AM-FM 8-track, power windows, power door locks, cruise control, electric rear defogger, all tinted glass, 36,000-mile warranty. Silver with blue interior. Seeing is believing.
Yates Auto Sales
950 Yates Street — DL 01610A
384-2452 388-7722

69 VOLVO, RADIO, GOOD CONDItion, $1200. 1215 - 703 Esquimalt Road. 386-6678.

1974 VOLVO, GRAN LUX, LOW mileage, tape deck, overdrive, $4500. 383-2281.

66 CHEVELLE MALIBU-283-2 speed auto, $1800. Phone 656-4126 after 5 p.m.

'69 FIREBIRD, AUTOMATIC, AS is, needs work, asking $600. 385-3014.

68 BUICK SKYLARK CUSTOM 2-door, auto, buckets, clean, good condition, $1250. 658-8789.

72 PLYMOUTH WAGON 318 AUtomatic, 384-7883.

150 CARS FOR SALE

EMPRESS
PONTIAC BUICK GMC

IT'S BRAND NEW TO VICTORIA!

At Empress, we have always had confidence with the quality of the used vehicles we sell. And now, to back up that confidence, we are offering the
CROWN SEAL USED CAR WARRANTY!

The CROWN SEAL sticker on the windshield, identifies our 100 per cent, 30-day TOTAL MECHANICAL WARRANTY — and we really mean TOTAL!

Any mechanical failure during the warranty period will be repaired at no cost to the customer — EMPRESS PAYS 100 PER CENT of the bill — both PARTS and LABOUR!

Because our highly qualified technicans have already given the vehicles a thorough and complete inspection, Empress is able to give every purchaser of a CROWN SEAL WARRANTY vehicle, a warranty certificate, and a signed copy of the inspection report.

OPEN
Mon.-Thurs. 9-9
Fri.-Sat. 9-6
2867 Douglas at Topaz
382-7121 D.L. D01227A

S&H TOYOTA
DOMESTICS

76 ASPEN S.W. 6 auto, 9,000 mi. $5295
76 BUICK HATCHBACK, V-8 auto. $4895
76 MONTEGO VILLAGER S.W., air conditioning, trailer package. $6295
76 CORDOBA 2 dr., HT, vinyl roof. $5995
74 TORINO sport 2 dr., HT, bucket seats $3995
72 VALIANT SCAMP 2 dr., HT., vinyl roof $2395
70 FORD GALAXIE 500, 2 dr., HT $ 995
69 VALIANT 4 dr., 6 auto. $1695
68 DODGE 4 dr., sdn. Good family car. $ 495

Saunders and Hitchman Ltd.
2040 Cadboro Bay Road
At Fort and Foul Bay
Dealer Licence D01751A
592-2471

SIDNEY CAR MART
Shop in Sidney and SAVE!
NEW and USED
Cars—Trucks—Motorcycles and Aircraft
9757 5th St. D01591A 656-2432

'69 DODGE DART GT, BUCKETS, mags, 318 4 speed, needs work, best offer by Friday. 478-6579 after 4:30.

70 FORD TORINO SQUIRE, NEW paint, new radials. $2400 or best offer. Phone from 8 to 11 p.m. 479-2943.

71 TOYOTA CORONA MARK II, 1900 c.c. station wagon, automatic, 45,000 miles, excellent, $1495. 478-9289.

1971 PONTIAC PARISIENNE 4-door hardtop, excellent condition. Must be sold. $1495. 384-5321, 385-5542.

1973 MUSTANG GRANDE 351 AUtomatic, power steering, power brakes, mags. 35,000 miles. Lady driven. $3,500. 479-2010.

1970 COUPE DE VILLE. LOW mileage. Beautiful condition. Must be seen. $4995. No trades. 382-2733 after 5 p.m.

1975 SCIROCCO, 8,000 MILES, AMFM radio. Owner retiring, phone 598-3525, 385-0339 after 5 p.m.

'69 DATSUN 510, 1,600 CC, 4-speed good condition, best offer. 478-5681.

1973 VOLKSWAGEN BEETLE, first owner, A-1 condition, asking $1950. 595-4374 after 5 p.m.

1968 BUICK, GS, 400, 4-SPEED, 4-barrel, good condition, will consider trade on bike. 592-6806.

'69 TOYOTA, EXCELLENT GAS mileage, new brakes, radials, radio, $750. 385-9985.

1968 PLYMOUTH FOR SALE, IN good running condition. $450 or best offer. 386-8004.

1976 FORD LTD. WAGON, ALL options, 9,000 miles, $6800. Excellent family car. 477-3228.

1970 MERCURY MONTEGO, 4-door sedan, automatic, power steering, small V-8. 386-4678.

1973 FIAT 128, ECONOMICAL transport. 4-Dr. Valid Inspection. Evening 656-5817.

SPORTY 1973 COUGAR XR7, vinyl top, wire wheels, deluxe interior, $3,395. 658-5935.

1972 CHEVELLE MALIBU FULLY equipped. Consider older trade $2300. 592-7792.

THREE '64 RAMBLERS, ONE running condition. Best offer. Phone 479-8444.

'73 PLYMOUTH CRICKET, IMmaculate condition. Must sell — buying truck. 386-4709.

65 METEOR TWO-DOOR HARD top, good body, best offer. 382-6581.

150 CARS FOR SALE

SUBURBAN MOTORS

HOME OF
LINCOLN, MERCURY, MONARCH, METEOR, COUGAR AND XR7, COMET, BOBCAT, '76 CAPRI II AND FORD TRUCKS!

COMPACTS

76 CAPRI II
2.8 Litre, A.T., Radio $5,495
75 ASTRE HATCHBACK
4-cyl., At., radio $2995
75 VW RABBIT Custom
4-cyl., At., radio $3395
74 CRICKET 2-DOOR
4-cyl., 4-spd., radio $2295
74 BOBCAT 3-DOOR
4-cyl., 4-spd., radio $2795
73 VOLVO 4-door "6", A.T., P.S., Radio $3995
73 CAPRI
V-6, A.T., Radio $3295
72 CORTINA WAGON
4-cyl., 4-spd., radio $1295
72 VEGA HATCHBACK
4-cyl., A.T., Radio $895

ASK About our 12000 mile - 12 month power train WARRANTY!

SUBURBAN MOTORS
3377 Douglas St.
386-6131
Dealer Lic. 00863A

Cornell CHEV/OLDS
Cadillac
CHEVROLET TRUCKS
Sales/Service 385-5777

76 CADILLAC de Ville
76 MONTE CARLO 2-dr.
76 CHEVETTE, auto.
76 CHEVELLE Classic 4-dr.
76 IMPALA 4-dr. hdtp.
76 NOVA 4-dr., auto.
75 CHEVELLE 2-dr., auto.
75 PLYMOUTH Duster 2-dr.
75 FIAT 128 wagon
74 PINTO 2-dr.
74 VOLVO 142 2-dr.
74 ELDORADO
74 CHEVELLE 4-dr., auto.
74 MONTE CARLO Landau
74 BUICK Century 2-dr.
74 FORD Wagon, 4-dr.
73 DATSUN 1200 2-dr.
73 TOYOTA Celica ST
73 TOYOTA Corolla 1600
72 NOVA 2-dr. Rally
71 OLDS 88 Royale 2-dr.
70 DATSUN 510 auto
71 TOYOTA Corolla wagon
67 FIREBIRD 400
76 FORD Courier pickup, auto.
76 CHEV ½ ton, 6 cyl.
70 FORD E200 window van
68 GMC ½-ton pickup

CORNELL
CHEV-OLDS LTD.
3050 Douglas—385-5777
Dealer Licence D-00681A

ART'S CAR SALES
Now at 642 Burnside E.
383-8302 DL 00285A
74 TOYOTA COROLLA SR5 $3695.
73 ROADRUNNER, loaded $3995
73 DATSUN 610, low mileage $2495
72 TOYOTA COROLLA 1600 $1495.
71 CAPRI, low mileage $1995.
71 MUSTANGE MACH 1 $3495.
70 MAVERICK 6 cyl. AT $1495.
68 MERCURY wagon $1395
MANY MORE FROM $150.

'75 HONDA HATCHBACK, EXcellent condition, two spare rims and four winter tires included. $2800. Phone between 5 and 7 p.m., 595-1162.

1974 VEGA KAAMBACH STAtionwagon, clean, excellent condition, low mileage, $2100. Call 595-2164.

1964 THUNDERBIRD TWO DOOR hard top, very clean, $1450 or best offer. See anytime 2721 Gosworth, 595-7868.

1969 DODGE CHARGER, 400 CU. in motor, offers on $1800. 383-4984. 1216 Tattersal Drive.

1973 TOYOTA CORONA, 4-SPEED, good conditionn $1800 or best offer. 598-7683.

1946 BUICK SEDAN, GOOD paint. Needs interior work, $800. 384-9365.

'67 FALCON, 6, STANDARD, runs good, very clean, $375. 478-0273.

1968 IZUZ BELLET, (TOYOTA), good condition, 598-2550.

150 CARS FOR SALE

De Pape

$$GREAT$$ SAVINGS

75 FIAT 131
4-dr. auto, radio, 8,000 miles. Cost new $5000.
NOW $3695

74 PINTO
Auto, radio, like new.
NOW $1995

76 MONTEGO MX
2-door hardtop, ps, pb, auto, only 8,000 miles.
NOW $4395

73 GREMLIN X
V8 auto., ps, pb, radio, sharp interior.
NOW $1995

77 Porsche 911-S
Targa, stereo, pw, pm.

76 Mercedes 450 SL
Htp. plus convertible top, stereo

74 Mercedes 450 SE
4-dr. sunroof, stereo

75 Olds Regency 98
4-dr., air, stereo, 20,000 miles

76 Capri
V-6 auto. P.S., P.B., 4800 miles, 1-owner, as new!

68 FIREBIRD
V8, auto. p.s. ,p.b., new paint, new motor, mags, sharp! Sharp!

Many More

DePape Motors Ltd.
1407 BROAD ST. 384-8035
D-00264A

PLIMLEY
BRITISH LEYLAND
1010 Yates
382-9121

76 AMC JEEP CJV Renegade, 4x4, power winch, dark metallic blue.
$6495

75FIREBIRD Esprit, powder blue, pinstriping, central console, bucket seats. Immaculate.
$5195

74 V.W. Beetle 1600cc, standard shift, orange.
$2195

74 COUGAR XR7, white Landau roof, with metallic brown paint. Reasonably priced
$3695

72 DODGE MONACO S.W., luggage rack, wood grained panelling, runs beautifully.
$2695

70 DATSUN 510, 4-door, automatic, green, low mileage.
$1695

OPEN 9 am to 9 pm
Dealer Licence 572A

'74 ASTRE WAGON
Auto., dark metallic blue with "woodie" panels. Radio, low mileage, local car.
$2395

Brian Holley MOTORS LTD.
3319 DOUGLAS
Between Mayfair and Town and Country
DL 00903A 384-1161

'74 TOYOTA CORONA
4-speed standard, 37,000 miles. 1 (lady) owner, Victoria driven, regularly maintained, good mileage, AM radio, new Michelin radials; must sell, $2800. 384-8382 between 5-7 p.m.

1975 MARK IV
Black with matching leather interior, all options and moon roof, 22,000 miles in new condition, call Mr. Kenyon, 386-2450.

CONVERTIBLES
1965 Chrysler Windsor convertible, new interior, cruise AM-FM, full power, excellent condition. Also 1962 Chrysler 300—H convertible, very rare. Best offers. 384-2889, after 5 p.m.

1975 FORD LTD WAGON
One owner, new tires, good condition, 35,000 miles, 9-passenger with two-way tail gate. Asking $5100. Terms available. Phone 478-8391 or 592-1331.

1964 CHEVELLE, 51,500 ORIGInal miles, 6 cylinder standard, new paint, beautiful condition, $1100. 386-8639 between 12 and 7 p.m.

1968 PONTIAC PARISIENNE, power steering, power brakes, good tires, tested till August, no reasonable offers refused. 656-2048.

1960 HUMP-BACK VOLVO PV544, $750. "Drive live through a Bergman Movie". Phone 598-8530 or leave message at 385-1531.

'69 TOYOTA CROWN, REBUILT motor, good condition, moving must sell. $995 or best offer. 382-5892.

'73 LINCOLN MARK IV, EXcellent condition, 40,000 miles, has everything but sunroof. $6500. 384-8630.

1969 OPOL CADDETT, FOR HANDyman, needs work, radio, offers. 383-8813.

'63 ACADIAN CANSO, NEW paint, tested, will trade for motorcycle. Phone before 5. 658-5655.

71 CAPRI 2000, SUN ROOF, RADIals, asking $1800 or offers. 592-1520.

1967 CHEVELLE MALIBU, NEW 396, needs transmission, as is, $1000. 592-1889.

55 CHEV, 2-DOOR HARDTOP, 283, 4-speed. Sharp. $1500. DL 00035A. 382-1255.

SWAP OR SELL, '71 DODGE Charger, for pick-up of van, for $2,800. 592-2645 after 5.

1971 VEGA SATELLITE, MILEage, 52,000, 2-door, 4-cylinder, asking $2500 or best offer. 383-7478.

'73 FORD CORTINA, 2-DOOR, good condition, $1,400 or offers. Phone 384-6068.

1966 DODGE POLARA V8, AUTOmatic, power brakes, good tires. Basic transportation. 385-0657.

1966 AUSTIN MINI, EXCELLENT tires, radio, tested. Good economy car. Only $775. 382-8670.

1976 MUSTANG COBRA II, 4-speed, phone after 5. 479-8563.

150 CARS FOR SALE

METRO HONDA

77 HONDA CIVIC
From
$3422
All makes, models, and colours!
PARTS & SERVICE

— SPECIAL —
Immaculate, '67 Cutlass 2-door hardtop, low miles, locally owned. A.T., P.S., P.B., vinyl roof and floor console!

OFFERS!!
70 Maverick
73 GTO
71 Pinto
66 Cortina
75 Camaro
67 VW Camper
72 Fiat 128
74 Spider, 124 Conv't
73 Nova H'back
72 BMW 2002

ALL USED CARS Government SAFETY TESTED

NO DOWN PAYMENT

100% FINANCING O.A.C.

CALL NOW!
388-6921
9 a.m.- 10 p.m.

METRO HONDA
2151 Blanshard
Next to the Arena
Dealer Lic. D.01627A

METRO HONDA

Millstream CHEVROLET

LOOKING For A New CHEVY TRUCK?
WE HAVE THEM!
Vans, Pickups, Blazers, Suburban, Crew Cab, Nomad Sport Van, El Camino

ONLY 3
MINI MOTORHOMES LEFT!

— PLUS —
A complete line of Chevrolet automobiles.
GREAT SELECTION!
CHEVETTE TO CORVETTE!

All on Display at
MILLSTREAM CHEVROLET
OPEN
MON.-FRI. 8:30 a.m. - 9 p.m.
SATURDAYS 9 a.m. - 6 p.m.
SUNDAYS 1 - 5 p.m.

Millstream Chevrolet Ltd.
1730 Island Highway
474-1211
Dealer Lic. D01384A

'73 AUDI FOX
4-dr., auto., emerald green, radio, attractively priced at
$2995
WON'T LAST!!

Brian Holley MOTORS LTD.
3319 DOUGLAS
Between Mayfair and Town and Country
DL 00903A 384-1161

MUST SELL '71 SPORT VEGA, best offer to $895. 478-4047.

1968 CORTINA, 4-SPEED, GOOD condition. 382-2807.

1965 MALIBU SS, 283, $1200. 1216 Tattersall Drive, 383-4984.

1971 DODGE COLT, $995. 479-2490.

1970 MUSTANG, 351 EXCELLENT condition. $2,700. after 5, 595-6077.

'72 HORNET SST 304, $1800. 656-4126 after 5 p.m.

150 CARS FOR SALE

ENSIGN CHRYSLER PLYMOUTH

ENSIGN'S SPRING SALE

Cars Checked by Car Clinics Diagnostic Centre

GOVT. TESTED

2-Year Written Warranty

76 Fury Sport Sub S.W.
76 Volare Premier
75 Chrysler T & C S.W.
76 Valiant Duster
75 Datsun 710 S.W.
73 Olds Cutless S
75 Olds Omega
73 Sebring Plus
71 Pontiac G.T.O.
68 Ford Thunderbird
74 Dodge Colt
74 Mazda 808
77 Dodge Charger S.E.
75 Toyota Corolla
75 Chrysler Cordoba
76 Datsun 280 Z
70 Buick Wildcat
73 Fiat 124 Spider Conv.
72 Dodge Polara
76 Chrysler Newport
73 Buick Century
76 Triumph TR6 Conv.
74 Volkswagen Bug
76 Fury Salon
75 Ford Torino s-w.
76 Pinto Squire s'w.
73 Mercury Montego MX
75 Chev Monte Carlo
76 Chrysler Cordoba
76 Datsun B-210
75 Plymouth Gran Fury
73 Chrysler Newport
75 Dodge Coronet
74 Mercury Cougar XR7
73 Fiat 128
74 Gran Torino
72 Dodge Monaco s-w.
66 Volvo 142 S.
75 Dodge Monaco
76 Gran Fury
75 Chevy Nova Custom
75 Meteor Rideau s-w.
74 Torino s-w.
75 Chrysler Newport Custom

PLUS MANY, MANY MORE

No Down Payment
100% Bank Financing
INCLUDING
1977 INSURANCE
O.A.C.

ENSIGN
Chrysler-Plymouth Ltd.
DOWNTOWN
YATES AT COOK
Dealer licence number D495A
386-2411
Open Weekdays
Till 9:00

MALIBU SS
1964 Chevelle Malibu Super Sport, 2-door hardtop, 283 automatic, mint condition, purchased new locally, completely stocked, offers. 2426 Tanner Road.

1973 240 Z AUTOMATIC, AIR conditioning, radials, mags, Dark blue, white interior, 30,000 miles. For information 383-2618 after 6, or 386-6756 ask for Jocelyne (9-4).

1969 DODGE SUPER B 383 NEW paint, mags, low mileage on engine and trans. excellent condition. $1,800 firm. 384-4062.

1972 FORD COUNTRY SQUIRE, 9 passenger station wagon, 400 V-8, automatic, 59,000 miles. Best offer. 478-1493.

'67 PONTIAC EXCELLENT CONdition $695 or offer, six cylinder, 477-2773.

'72 CORTINA SL, AUTOMATIC, excellent condition, 386-0897 after 4:30.

1966 PLYMOUTH WAGON. $325. 479-5401.

150 CARS FOR SALE

REG. MIDGLEY AMC Jeep

The City's Best Buy!

'76 PACER 2 DR.
(The wide small car)
6 Cyl., Automatic, Power Steering, Radio, Whitewall and Wheel Covers.
SALE $3695
WITH A 6 MO. GUARANTEE!

WITH NO DOWN PAYMENT OAC
$113.52 PER MO.
Based on a 42 mos. contract at $14.95 per cent int.

(P.S. 8 — Near New Pacers Now on Sale from $3295)

REG MIDGLEY
MOTORS LTD.
736 Cloverdale
385-8756
DL 00247A

1975 GRAND FURY, 4 DOOR hardtop, purchased new February '76, power steering, power brakes, air conditioning, radial tires, many extras. Power train warranty good to Feb. 1981. 11,500 miles, $5,300. 656-1614.

1969 PLYMOUTH VIP, TWO-door hardtop, power windows, good condition. 1964 Comet station-wagon, to be auctioned 1 p.m. Sunday, Whippletree Junction, Duncan. 748-9396.

1970 PLYMOUTH SATELLITE, very good running condition. Complete engine and brake overhaul last year. First offer over $700. 658-8097 after 6 p.m.

1972 GRAND TORINO STATION wagon, power steering, power brakes, air shocks, trailer towing package, extra wheels and rims, excellent condition. $3,200. 478-1259.

SACRIFICE
1976 SILVER MUSTANG II, Excellent condition, 9,300 miles, 4-speed, $3,500 firm. 595-8767 after 6:30 p.m.

'69 SPORTS SATELLITE, PLYmouth, 2 door vinyl hardtop, automatic, V-8, power steering, just tested, mechanically sound, fine interior, $1200 or offers. 383-1879.

1958 CHEV MALIBU, 18,000 miles on new engine. Radial tires, chrome wheels. Excellent running condition. $1750 or best offer. 652-1587, 385-8100.

CONVERTIBLE '68 CHRYSLER 383 automatic, power steering, power brakes, runs well, $1300. 382-5266.

1969 CR GT6 PLUS, IMMACULATE. 44,000 original miles, overdrive, ¾ racing cam, much more. $2650. 478-5642.

FOR SALE '64 FORD STATION wagon. V-8 automatic, power steering, power brakes, very dependable transportation, $450. 478-0936.

1971 DODGE DEMON 340, AUTOmatic, power steering, power brakes, new paint, cragars, just tested, $2800 or best offer. 478-3439.

'67 DODGE MONACO, V-8, AUTOmatic, PS, PB. Very dependable. Needs tires. $500 for quick sale. 479-1705.

'67 VW BEETLE, FRONT DAMaged, situated at Ferny's Auto Body, 728 Pembroke. Call Katie at 592-0872. Offers considered.

EXCELLENT CONDITION
1966 Buick 2-door special, 340 4-barrel, tested 'til May '78. $1295 or offers. Phone Ken, 388-6862.

RARE 1951 DESOTO SPORTSMAN 2-door hardtop. This car is complete and ideal for restoration. View at 3821 Cadboro Bay Rd.

1974 SUPER BEETLE, EXcellent condition, 32000 miles. Winter tires on rims included, $2300. 656-1806.

1968 MINI 1100 IN EXCELLENT condition, new Michelin radials, generator, brakes, extras. 112-743-5456.

1967 CHRYSLER NEWPORT sedan, power brakes and steering, air, excellent shape. $1150. 479-9417 after 4:30 p.m.

'65 CHEV. IMPALA, V-8, AUTOmatic, PS, PB, new tires and air shocks. Asking $600 or offers. 384-8994.

1968 FIREBIRD 350, AUTOMATIC, excellent condition, power steering, power brakes. 592-7674, after 4:00 p.m.

67 COUGAR, 289, 3-SPEED, NICE shape, just tested. Best offer. 382-9325.

1975 PONTIAC VENTURA, 17,000 miles, as new condition, $3900 firm. 598-4146 after 6 p.m.

'55 CHEV., 4-DOOR, AUTOMATIC, running. $400 or best offer. 384-4955.

1973 PINTO, GOOD RUNNING condition, standard, fast back, $2000. 385-2270.

1946 5-PASSENGER PLYMOUTH coupe for restoring. Any offer. 478-1972 after 4.

1977 LINCOLN
Town car, fully equipped, low mileage. 382-9388, 383-8131.

1972 MAZDA 616, NOT ROTARY, 31 m.p.g., 49,000 miles, clean, $1500. 383-3198 or 596-7236.

'71 CADILLAC SEDAN
Hard top, good shape, 52,000 miles. Offers. 479-9168.

TO SETTLE ESTATE, '72 GRAND Torino Squire, excellent, one owner. Serious calls only. 383-8985.

'69 AMBASSADOR, V-8, AUTOmatic, air, good condition. $850, 592-0577.

1972 DATSUN FASTBACK, RADIO etc. Excellent condition. $1,350. 479-2525.

1974 NOVA SS, 4-SPEED, FOR sale. Offers. Phone 642-3153, after 5 p.m.

1958 BUG, GOOD CONDITION, partly fixed up. Asking $625. 383-6531.

1976 DATSUN B210, WHITEwalls, radials, as new. Very low mileage. 382-0787.

1974 COMET, V-8 STANDARD, 3-speed floor shift. Asking $2250 or best offer. 383-7478.

'73 VEGA GT HATCHBACK, EXcellent condition. 41,000 miles. Reasonable offers. 474-1478.

1958 CHEVELLE 2-DOOR HARDtop, 327, mags, good shape. Offers. 385-4926.

1964 PONTIAC LAURENTIAN, original owner, $300. No Saturday calls. 656-7182.

1968 DODGE MONACO STATION wagon, 9-passenger. $1,600. 385-6252, after 6 p.m.

'62 ACADIAN TRANSPORTATION Special, 2-door hardtop. First $150 takes. 479-8945.

'71 VOLKSWAGON SQUAREback, fine quality car, one owner, well looked after. 477-9310.

MUST SELL, TOYOTA CELICA, 1973, good shape, best offer. 652-2244.

'73 CELICA, VERY CLEAN, LOW mileage, radials, mags, must be seen. 385-2698.

1970 MAZDA, NICE CAR, TESTed, $750. Must sell. 477-5342.

1973 MAZDA R100, 10,000 MILES on rebuilt motor. Offes. 598-7052.

1964 VOLVO P544, COUPE, $1100 or trade for van. 386-8037.

1959 PONTIAC, 283, GOOD CONDItion. Offers. 592-0343.

1967 CUTLASS, FAIR CONDItion. $300. 382-7370.

1969 PONTIAC, REBUILT MOTOR, open to offers. Phone 479-8732.

1971 CORTINA, NICE SHAPE, open to offers. 479-8732.

1970 BOSS 302 MUSTANG, EXcellent condition, $4,000. 595-8008.

1973 MONTCALM, FULL POWER, air. Phone 477-9677.

150 CARS FOR SALE

THREE POINT MOTORS

77 FIREBIRD
Silver blue with white interior, automatic, power steering, power brakes, radio. 2,500 miles! $5,995

76 DATSUN B210
4-door, radio, 12,000 miles $3,495

76 DODGE ARROW
Hatchback, automatic, 5,500 miles $3,695

76 DATSUN F10
2-door, 1,500 miles $3,795

76 MAZDA 808
4-door, automatic, 2,500 miles $3,995

DATSUN B210
4-door auto., radio, 7,500 miles $3,995

76 DATSUN B210
Hatchback, 5-speed, AM-FM radio, 8,000 miles $4,195

76 DATSUN F10
Hatchback, 5-speed, AM-FM 8,000 miles $4,195

75 DATSUN B210
Hatchback, vinyl roof, radio, 14,000 miles $3,295

75 DATSUN 710
4-door, vinyl roof, radio $3,295

75 DATSUN 710
Station wagon, custom roof rack, radio, 10,000 miles $4,395

74 VOLKSWAGEN
Semi-automatic, 27,000 miles $2,395

74 MAVERICK
Coupe, automatic, power steering, radio $2,395

74 ASTRE GT
Hatchback, radio, 22,000 miles $2,495

74 VEGA
Hatchback, radio $2,495

74 TOYOTA 1600
2-door, radio, 17,000 miles $2,695

DATSUN B210
Sporty hatchback $2,895

73 VEGA
Automatic, 22,000 miles $2,095

73 TOYOTA
Corona 4-door, radio $2,295

73 TOYOTA 1600
Radials, mags, radio, 27,000 miles $2,695

72 FORD TORINO
2-door hardtop, automatic, power steering, radio $2,095

72 VW411
Station Wagon $2,395

70 HORNET
4-door, automatic $1,995

70 AUSTIN A60
Unbelievable condition $1,095

USE OUR BANK PAYMENT PLAN
NO DOWN PAY'T
100% FINANCING ON APPROVAL OF CREDIT

Open 'Til 9 P.M.
SHOW YOU CARE DRIVE SAFELY
2620 GOV'T AT HILLSIDE
385-6737
Dealer Licence D00740A

Wille Motors

"CARS"
64 IMPALA SS 327 4 sp. $1995
72 GOLD Duster 318 auto. $2495
73 SATELLITE Stn .Wgn. $3995
73 MALIBU cpe, low miles $3295
74 DART Sport 6-auto $2895
74 CHARGER, low miles $3595
76 SWINGER 2-dr. ht. & auto. $3995
76 FURY Salon, full pwr. $4795

TRUCKS, VANS, MOTORHOMES
73 DODGE ¾-ton van $2995
74 FORD camper special $3695
74 FORD ½-ton. 302, 4-sp. $3195
75 TOYOTA L. Box, canopy $3595
75 DODGE 1 ton dump $5995
75 FORD ¾ ton, full power $4195
75 DODGE ¾ plus camper $6595
75 DODGE 4x4 Pwr. wagon $4995
76 DODGE Golden Ears $13,295
76 TOYOTA Pickup, L. Box $3895
76 DODGE Ram Charger 4x4 $5995
75 DODGE camper conver. $11,500
76 DODGE Maxi 15 pass. Van $6995
76 DODGE Camperized Maxi $8195
76 DODGE camper conver. $10,200
77 DODGE Van Conversion $5795
77 WASTERVAL Viewliner $13,850

Many more to choose from

WILLE MOTORS LTD.
Dir. D-00840A
3240 Douglas at Cloverdale
382-2313
OPEN WEEKDAYS 9 'til 9 P.M.
SAT. 9 'til 5 P.M.

BEN MADSEN MOTORS LTD.

76 VALIANT Custom sedan, auto., ps., p.b. $3895
73 GRANADA, 2 dr., 6 cyl., auto., p.s., p.b., vinyl top $4195
75 DODGE 1 ton kart van $4995
74 FORD ¾-ton window van $3795
74 CHEV 6-pass. wagon $3850
75 DUSTER 6, auto., p.s. $3495
74 VW DASHER auto. $3395
74 CUTLASS S 2-door $3795
72 PINTO Stationwagon auto. $1995
74 FORD ½-ton C+C on duals V-8, 4-speed $3995
72 MAZDA 1800 pickup $1995
71 DATSUN 1600 pickup $1795
71 GREMLIN 6, auto. $1095
70 GMC ½ ton p.u. $1995
69 MAZDA 1500 wagon $695
68 BEAUMONT wagon, V-8, auto., p.s., p.b. $1295
68 VOLVO 144S, auto. $1295
68 ENVOY Sherwood wagon, auto. $495

BANK FINANCING AVAILABLE
2691 Sooke Rd. 478-5011
In Glen Lake D.L. 00569A

'69 FIREBIRD 350 V-8 AUTOMATIC, in good condition, $1700 or offers. 384-3682.

1972 MAZDA R-100, FOR PARTS or motor seal needs replacing. Offers? 478-6196 after 6.

'64 FORD FAIRLANE, 302 AUTOmatic, $450, phone between 5 p.m.-7:30, 477-6727 ask for Frank.

'69 VW BUG, A-1 CONDITION, offers. 592-1395.

'67 SKYLARK, EXCELLENT CONdition. $1,300 or offers. 477-0334.

150 CARS FOR SALE

METRO TOYOTA

Springathon
1977 Corolla
From $3298

— SPECIAL —
74 VOLVO 145
Station Wagon, 4-speed, radio, one owner. $3895

72 MG Midget
72 Comet 2 dr A.T.
72 Toyota Corolla
76 Nova H'back
73 Datsun 4 door
74 Capri V-6, A.T.
73 Gremlin
73 LTD wagon
73 Corona 4 dr. H.T.
72 MK II wgn.
74 Camaro
71 Corolla
69 Charger
69 BMW 2500
73 Corona, A.T.
73 Corolla, auto.
73 Comet 2-door
72 Celica ST
72 Cougar XR7
74 Pinto, automatic
74 Satellite 4-door
72 Corolla 1200, auto.
72 Corolla 1600, auto.
71 Nova 6 cyl.
75 Buick Apollo

NO DOWN PAYMENT
100% FINANCING O.A.C.
NO REASONABLE OFFER REFUSED
Where The Lights Are Bright 'Till 10 At Night!
386-3516
Metro Toyota Ltd.
625 Finlayson
Dealer Lic. 00431A

METRO TOYOTA

Wonda CAR CENTRE
YATES AT QUADRA
386-6707
"For a good deal more . . ."
Dealer Lic. 846A

'67 CORTINA 1500, RECENT ENgine, trans rebuild, new brakes, clutch, master cylinder, good rubber, interior, body fair, at least 30 miles per gallon, $400. Phone after 3 p.m. 382-2462 or 384-3230.

1975 HONDA CIVIC HATCHBACK, 4-speed, 12,000 miles. $2500. 1974 Blazer 4x4 with new tires, 39,000 miles, $4200. View at rm. 112 Oxford Tower Inn.

1964 CHRYSLER, AUTOMATIC, 9-passenger wagon, fully powered, safety checked until January '78, radio and new tires, $400 firm. 383-5059.

1958 DODGE CROWN ROYAL. Heads and valves done. Recent tune-up. Power brakes, power steering. Third owner. Asking $500. 477-1526.

1975 CAMERO, HIGH PERFORMance 350 4-speed, Laquer black, Craiger Mags and tires, top many extras to name, worth $6,700 will accept any reasonable offer, 595-4569.

'70 CHEVELLE 300 DELUXE, 2 door hardtop, V8 automatic, power steering, power brakes, radio. 70,000 miles, good condition, $1250 or closest offer. Can be seen at 219 West Burnside 5-7 p.m. only.

1975 MERCURY MARQUIS Brougham, spotless condition, every option, exceptionally low mileage. Phone Alan Catt at 478-8411 or Milistream Chev, 474-1211. DL1284A.

16,000 ORIGINAL MILES
1974 Dodge Challenger, red in color, E.T. mags, big tires. Lakers, Gabriel highjackers, immaculate. Must be seen. 2873 Parkview Drive. $5300 firm.

71 Toyota Corona

1900 cc. Inches, 3-speed, automatic, good tires, 39,000 miles. Looks new. $1750. 478-7503.

FALCON STATION WAGON, 1963, standard six, custom roof rack, electric tail window, radio, tested, $495. Also, wanted: a later model window od camper van. 595-3460.

1971 METEOR MONTCALM door hard top, automatic, power steering, power brakes, power window. Excellent condition, $2250. Call Larry 595-0134.

'75 BUICK LIMITED, FULLY loaded, immaculate, 25,000 miles, one owner. '72 Volkswagen bus, top condition, one owner. Phone 598-4425, preferably evenings.

66 MUSTANG, 6 CYLINDER, REbuilt, full synchro 3-speed trans, new clutch, paint, nice interior. $1000 or best offer, phone after 5. 385-3576.

URGENT — MUST SELL Sporty 73 Datsun 610, in good condition. Best reasonable offer takes. 66 Chev in running order. Good for parts. 598-1485.

67 CHEVELLE MALIBU SS, REbuilt motor and transmission, excellent condition. Asking $1,900. 474-1652 after 5 p.m.

1972 TOYOTA COROLLA 1600, REduced to $1295 for quick sale. View 2647 Turner Street, 383-0322 days, 478-6615 evenings.

1966 VALIANT SIGNET, 2-DOOR, hardtop, vinyl roof, bucket seats, automatic, 80,000 miles, some rust, bargain, $395, 384-5827.

MUST SELL THIS WEEK: 1968 Ford Galaxie 500, 4-door hardtop, power steering, power brakes, custom radio. $850 or offers. 592-3364.

1973 PINTO, 4 SPEED, 43,000 miles, 25 plus MPG, extra wheels with snow tires. Best reasonable offer. 477-7054.

'71 FORD, LTD, BROUGHAM, luxury car, loaded with extras, closest offer to $1,475, uncomparable value, 652-3802 anytime.

1974 MUSTANG II AUTOMATIC. Good condition, includes tape deck. $3000 or nearest offer. Phone between 4-7 p.m. 595-1854.

150 CARS FOR SALE

DOUGLAS VOLKSWAGEN
PORSCHE
AUDI

YOUR LARGEST VOLKSWAGEN DEALER ON THE ISLAND

SEE US AT MAYFAIR MALL
MAY 9-14
ALL MODELS ON DISPLAY!

76 AUSTIN MINI, 4-speed $2295
75 MAZDA 808 coupe, 4-speed, radio. $2895
75 FORD GRANADA Ghia, 4-door, automatic. Full power, factory air. $4995
75 CUSTOM Rabbit — 2 door —4 speed — radio — cloth int. 3500 — No. 74062-1 — yellow. $3395
75 DELUXE Rabbit — 2 door —4speed—radio—red with white leatherette — 28,000 miles. No. 9809. $3495
74 ASTRE wagon. 4-speed, woodgrain panelling, etc. $2895
74 HORNET, 4-door, automatic $2695
72 VEGA, 2-door coupe, 4-speed. $1795
71 TOYOTA coupe. 4-speed, radio. $1195
70 MAVERICK, automatic radio. $1895
69 FORD T-BIRD, 4-door landau. Full power. $2395

TRUCKS
76 FORD ½-ton, automatic, power steering, twin tanks, and ONLY 350 MILES!! $5395
75 GMC, ¾-ton Camper Special. Automatic, power steering, power brakes $5495
74 COURIER pickup and canopy. 4-speed. $2995
COURIER pickup, 4-speed. $2795
74 MAZDA pickup. 4-speed $3195
72 FORD ¾-ton. Automatic, power steering $3295
71 FORD ½-ton. 4-speed. $1795

100 PER CENT FINANCING O.A.C.
SCOTIA PLAN

Douglas Volkswagen Ltd.
Porsche - Audi
3329 Douglas Street
388-5466
Dealer Licence 00341A

1976 GRANADA LOW MILEAGE, 4 door, economical 300 CID 6 cyl. power disc brakes, power steering, radio, radials, will look at truck trades or offers for cash. Asking $4,500. 656-3782.

'69 CHEVROLET IMPALA, $650 or best offer. Tested, power steering, power brakes, 2-door hardtop. 388-6362.

1956 HILLMAN, GOOD CONDItion, certified. Excellent for student. Recent tuneup. $200 or best offer. 384-6339.

FOR SALE: 1970 AUSTIN AMERIca, standard, good condition. Red with black interior. 54,000 miles. $1,200. 592-6816.

CONVERTIBLE
1966 Mustang, mint condition, 477-3401.

1966 VW BUG, EXCELLENT CONdition. Asking $900. 592-7429 after 5.

1958 EL CAMINO 307 AUTO, power steering, power brakes, 382-8769.

1969 COUGAR CONVERTIBLE, 351 Windsor, many extras, $1,000 or offers. Call 595-7410 after 5 p.m.

1974 CELICA GT, 5-SPEED, NEW Michelin radials, Immaculate condition. 388-7006.

1969 GALAXIE 500, 4-DOOR, good condition. Tested. $700 or best offer. 479-3627.

1965 AUSTIN CAMBRIDGE, WITH radio, excellent condition $600. Phone 642-2932.

1970 NOVA, 6 CYLINDER, AUTOmatic, good condition, $1450 or best offer. 385-0719 or 595-7988.

63 CHEV, 6-STANDARD, TESTED $225. 479-3468.

'63 FORD MERCURY GOOD CONdition, $300. 385-4566.

1971 FIRENZA 5, $500. 382-4609.

150 CARS FOR SALE

peter pollen ford
FORD

See Our Selection Of Over 100 USED CARS & TRUCKS

PETER POLLEN FORD
YATES AT COOK
384-1144
D 00745A

Over-stocked

74 FIAT 128	$1473
74 AUSTIN Marina	$1851
72 DATSUN auto	$1543
71 MONTEGO MX	$1875
71 CORTINA	$ 647
70 CHEV auto	$1011
69 FORD auto	$ 922
69 SKYLARK 6 cyl.	$ 745
69 DATSUN	$ 470
68 AUSTIN, auto.	$ 749
68 DODGE Stn. Wwn.	$ 910
68 CUTLASS, auto	$1825
68 VW Beetle	$ 867
68 CHEV auto.	$ 448
66 INT. ¾ Ton	$ 731
66 SUNBEAM Auto.	$ 384
66 CHEV VAN	$ 690
65 VALIANT 6 cyl.	$ 614
65 RAMBLER auto.	$ 325
59 VAUXHALL	$ 299

Palm Motors
3342 OAK
(Blk. from Douglas off Cloverdale)
386-8385 D-00641A

PAINTER MOTORS LTD.
GOOD SELECTION OF PREMIUM USED CARS

76 CADILLAC de Ville	$10,700
74 FIAT, 22,000 miles	$1995
74 GMC ¾, 27,000 miles	$4195
73 PINTO Squire wgn.	$1995
73 PINTO 4 speed	$1795
73 CUTLASS S 2-dr. HT.	$3295
71 ROADRUNNER 4 sp. 34,000 mi.	$3295
71 BUICK Centurian HT.	$1995
70 COUGAR V-8 auto	$1995
69 CADILLAC, loaded	$2595
69 SWINGER 340	$1995
69 FIREBIRD overhead cam	$2195
69 MUSTANG V-8 auto	$2295
68 FIREBIRD 4-Sd sharp	$2495
68 FIREBIRD 400, with air	$2395
67 BEAUMONT 396 auto	$2295
67 CAMARO SS, 50,000 mi.	$2495
67 COUGAR auto. P.S., P.B.	$1695

1513 QUADRA at PANDORA
D-00346A 385-0122

'65 PONTIAC PARISIENNE 2 door hardtop, 6,000 miles on rebuilt motor, Z28 Cam, 327 head, quadrajet four barrel, chromies, wide tires and new exhaust system. Tested two weeks ago. Closest offer to $875 or trade for small car. After 4:30 weekdays, 474-2095.

1966 DODGE CORONET CONvertible, buckets, console, power steering, power brakes, radio, new tires, new brakes, shocks, muffler. Second owner, good condition. Asking $1350 or best offer. 384-2452.

1965 METEOR 4-DOOR SEDAN, V-8 automatic, radio, original paint, good condition. Phone 598-1559 after 5.

1972 FORD CUSTOM, EXCELlent condition. Real nice. Asking $1,395. 477-0695.

1993 TOYOTA COROLLA, 3700 miles, $1900 or best offer. 382-0777 after 5.

1975 CHRYSLER CORDOBA, 41,000 miles, buckets, mags, automatic. $4,900. 479-0082.

MUST SELL: '73 ASTRE. EXcellent condition, $1,800. Call after 5, 385-0879.

MUST SELL, 1976 ACADIAN, 1700 miles, standard trans, $3500 or offers. 383-4418 after 5:30.

'69 MALIBU, EXCELLENT CONdition, 350 auto., dual pipes, offers, 479-0247.

1973 TOYOTA COROLLA 1600, EXcellent condition, $1800. 748-2874 or 743-4049.

FIREBIRD
1967 V-8 automatic, radio, $1,295, 383-4638 or 598-7053.

1975 HONDA CIVIC HATCHBACK, automatic, radio, lots of extras, $2,995, 642-3197.

1975 RABBIT, MANUAL, RALLY red, tape deck. 384-4474, 5-7 p.m.

T-BIRD, '68, 4-DR, EXCELLENT condition. Must see. $3300. 479-8813.

'69 PLYMOUTH SPORT SATELlite station wagon, $395. 477-6340.

CHRYSLER CORDOVA '75, BUCKets, mags, $4500. 479-0082.

1973 BARRACUDA RARE model, $3,300. Phone 478-7608.

'74 FIAT WAGON AUTOMATIC, 21,000 miles, $2400. 656-4883.

'70 PEPPY ALPINE SPORTS car, 28,500 miles, $800. 598-3197.

1971 VOLVO STATION WAGON, 145, $2350 or best offer. 479-2357.

1972 VOLKSWAGON, SUPER Beetle, $1,650. 478-2015.

1970 CORTINA DELUXE, AUTOmatic, good condition. 382-2807.

150 CARS FOR SALE

1960 CORVAIR — $125
477-4111

'68 CORONET 500, 392 HEMI, offers. '69 Cortina, $1000. 592-6693.

1966 ACADIAN, 4 DOOR, 6 AUTO, tested. $575, or best offer. 479-1249.

'74 HONDA CIVIC, 18,000 MILES, well kept. 598-3682 after 5 p.m.

151 SPORT, IMPORT CARS

1976 911S PORSCHE COUPE, silver metallic, sun roof, red leather interior, Koni Shocks, Forge alloy wheels, Blaupunkt stereo-radio, power windows. Phone Mrs. Fisher, 388-7311 weekdays, 8 a.m.-4 p.m., 595-1939 weekends and evenings.

SACRIFICE '72 PORSCHE 914 IN excellent condition, painted in bright yellow, fuel injected, Targa roof, heavymags, stereo cassette player and radio, firm price $4700. Call after 5 p.m. also Saturday and Sunday mornings 477-1948.

FOR SALE: 1966 JAGUAR 3.8S, $4,000 firm. Immaculate condition. All leather interior with wood dash, automatic, radials. Call 286-6221 in Campbell River. Cst. Snow.

'75 VET. PANEL TOP, CUSTOM paint, 25,000 miles. Company car. Reduced for quick sale. $7300. Phone 388-6474, 9 to 4 p.m. Monday-Friday.

1968 TRIUMPH SPITFIRE MARK III, rebuilt engine and overdrive, clutch, pistons, plus more. Terrific condition, bills to $3500. Best offer. 386-9886 after 5 p.m.

FOR SALE '69 TRIUMPH TR 250 mechanically sound, needs body work. Surrey top, hard top, convertible. First reasonable offer. 1223 Sunnyside, 383-2504.

'72 PORSCHE 914, APPEARANCE group AM-FM, 20-40 M.P.G. Magnesium rims, excellent, $3500. 652-2966.

PORSCHE, 1960, 356-B, SUPER, Convertible runs good, needs body work. Restoration parts included. $1750 firm. 477-8782.

1972 VOLVO
Must sell, $2,700. Good condition. Six new radials, 4-speed. 595-5183, 595-3952.

1963 MERCEDES BENZ, 220-S AUtomatic, power brakes, power steering, radials, Michelin tires, very good condition. $2450. 658-1093.

1964 VOLVO, NOT ROAD TESTed, excellent for parts. $150. Geoffrey, 384-9998 (home) or 383-3113 (office).

1977 HONDA CIVIC, AS NEW, full waranty, 2,500 miles, radio and moldings, $3,250. 385-2907 or 386-9194.

1974 RED CAMARO 350, STICK shift, auto, pipes, big boots, air shocks, spoilers $4,300. One owner, leaving country. Phone 743-5361.

IMMACULATE 1973 V12 XKE Roadster. Meticulously kept with 24,000 miles. $12,000 firm. 595-5062 or 382-4931.

1976 FIAT 131 FOUR-DOOR sports car, 16,000 miles, 8-track, radio, like new, $4500. 479-2419 after 6.

JAGUAR 4.2
1968 Sedan. Immaculate. Owner going overseas, offers. 479-2636.

'73 MG, EXCELLENT CONDItion, Michelins, new clutch. Offers. 477-2886, after 5.

LIKE NEW, 1976 MINI, MANY options, 6,100 miles, mags and radials. $2,950. 477-6120.

'73 MG MIDGET, 25,000 MILES, roll bar, excellent condition, $2800. 592-9858.

'58 CORVETTE, ALMOST RESTored, much new, $5125. 479-2748 after 4:30.

74 TR6, OVERDRIVE WITH many extras. In excellent shape. 384-3956 after 5.

XKE ROADSTER, 1969, RADIO, zero miles after extensive engine overhaul. 743-2849 (Cobble Hill).

1974 VOLVO 142, 27,000 MILES, excellent condition. Radial tires. Phone 598-3348.

75 HONDA CIVIC, 16,000 MILES. Like new. With extras. Offers on $2,700. 592-3767, 595-5034.

1959 CORVETTE REMOVABLE hardtop, 327, auto., mags, headers, tested. 382-1255.

1970 TVR VIXEN, EXCEPTIONAL condition throughout, $3700 or best offer. 478-1954.

FIAT X19, 1974, SPORTY PLUS economy, good condition, $3,800. Work 388-6121, home 382-3726.

'72 MGB 35,000 MILES, RADIAL tires, radio, excellent condition $2750. Phone 598-4123 after 5.

67 TRIUMPH SPITFIRE, NEW transmission, clutch, tested until May '78, $1000. 385-3576 after 5 p.m.

ALFA ROMEO SPYDER 2000, 1975, 18,000 miles, offers to $7000. 383-8028, after 5 p.m.

1971 MGB, RADIALS, RADIO, good condition. Best offer over $2000. Call 384-6585 after 6.

1975 MG MIDGET, RADIALS, 18,000 miles, good condition. Phone 652-1444.

'72 TRIUMPH SPITFIRE, 36,000 miles. Both tops, $2,800 or best offer. 658-8119, after 6 p.m.

1975 FIAT 124 COUPE, FINE quality car in excellent condition, offers to $4500. 592-0684 evenings.

BEAUTIFUL VOLVO, 1800E, Sports Coupe. Collectors item. $5200. Phone 656-2864.

ROLLS ROYCE, 1936, MECHANIcally restored. Body requires repairs. 477-3401.

1973 FIAT SPIDER, 30,000 MILES. Excellent condition. Must be seen. $3600. Must sell. 479-7273.

1960 AUSTIN HEALY 3000. RESTored. Asking $3,400. Phone 384-1797.

1969 MGB, RUNS WELL, $1600. Must sell immediately. 592-3186.

1934 AUSTIN 7, ROADSTER. RESTored. 477-3401.

1959 PORSCHE, $2,000 FIRM. 1,600 cc. 474-1552.

'74 TRIUMPH TR6. EXTRAS, $4300 or best offer. 598-1531.

1964 MGB, $500
478-8615

1969 FIAT 124 SPYDER, GOOD motor, paint, top, radials. 383-9815.

CLASSIC MG-TD ROADSTER, beautiful condition, 385-5960 offers.

154 TRUCKS, BUSES and VANS

1966 CHEV HALF TON WITH camperette, $973 or best offer. 652-4204, 5 p.m. to 7 p.m.

SNO-BIRD RECREATIONS LTD.
1640 Cedar Hill X Rd. 477-7713
Campers—Trucks—Van Inserts

4X4 1974 LANDCRUISER, WINCH, etc., $4300. 304—1357 Esquimalt Rd.

1958 VW WINDOW VAN, CAMperized, sunroof, sun windows. 114 Ladysmith St. 382-4418, 384-7592.

GETTING MARRIED, MUST sell, 1971 Ford Econoline van, reasonable offers. 386-7389.

1970 VW CAMPERIZED VAN, clean inside-out, good condition. 386-0541.

'75 DODGE ½-TON. LIKE NEW. 13,000 miles. Must sell. $2999 or best offer. 474-1859.

1965 CHEV, ½ TON AUTOMATIC, with canopy. Good running condition. Power steering. $800. 385-8642.

1968 FULLY CAMPERIZED VW van, body and motor in very good condition. $2700. 598-3879, evenings.

'72 TOYOTA PICKUP, 2,000 CC, 4-speed, new brakes, $2,099. 479-7924 or 385-7352.

1972 FORD 2 TON 12' VAN, HYdraulic tailgate. Excellent. 595-1558.

1975 FORD SUPERCAB F-100, V-8, automatic, radio, extras, $4400. 595-6429.

1962 ¾-TON 4x4 FOR
384-1445.

'75 FORD E250 VAN, CUStomized. Offers on $6500. 477-4876.

1969 IHC 3 TON WITH 16' VAN, V304, 658-8014.

1974 VW WINDOW VAN. 386-8002 after 6 p.m.

'69 DATSUN PICKUP, CITY tested, $975. 474-1344 after 6.

'65 FORD ½-TON. GOOD CONDItion. Tested. Offers. 383-0666.

1969 DODGE TRUCK, 318, 4-speed, $1600. Call 385-9681.

1964 MERCURY PICKUP, 6 CYLinder standard, $800, 652-1658.

'67 JEEP WAGONEER, P.T.O. winch, good condition. 598-5788.

'65 GMC VAN, REBUILT 283, tires, $700 or best offer. 385-6620.

1972 ¾-TON TRUCK, REBUILT trans and rear end. $2600. 479-8732.

154 TRUCKS, BUSES and VANS

ENSIGN
Dodge TRUCKS
AND RECREATION VEHICLE CENTRE
QUADRA AT CALEDONIA

Top Quality Used Trucks

75 DODGE
½ ton PU. 8 cyl. auto, P.S., P.B., AMFM 8 track, canopy
Sale Price $4395
NO DOWN PAYMENT
$128 FOR 48 MONTHS OAC

PLUS
69 DATSUN pickup
73 INTERNATIONAL
74 TOYOTA PU with camper
74 FORD ¾ ton p.u.
75 DODGE ½ ton p.u.
75 DODGE B200 van
75 DODGE Kargo van
75 DODGE Club cab
76 DODGE B200 van
76 DODGE power wagon
76 DODGE 1-ton p.u.
76 RAMCHARGER 4x4

PLUS MANY MORE
SEE THE TRUCK SPECIALISTS AT
ENSIGN
DODGE TRUCK CENTRE.
QUADRA at CALEDONIA
386-2411
Ask for Truck Sales
Dealer Licence D-495B

ART'S CAR SALES
Now at 642 Burnside E.
383-8302 DL00286A
76 RAM CHARGER 4x4 $7995
72 FORD Econline Van $2995
71 DODG E½ ton $1495
71 CHEV ¾ ton $2495
71 VOLKSWAGEN Van $1495
63 ECONOLINE Van $ 695

1977 FORD
CLUB WAGON CHATEAU
460 V-8, 9 Pass., smoked glass loaded. Only 3,000 miles $7995.
S. J. PEDEN LTD. D-27878
2855 Quesnel St. 386-3464

'75 K-5 BLAZER 4-WHEEL drive, 18,000 miles, 350 standard trans., power steering, power brakes, removable hardtop with convertible soft top, $6200. 387-5021, 8:30-4.

1969 ¾-TON PICKUP, AUTOMATic transmission, power brakes, good rubber, good mechanical condition, no rust. Reduced to $2,300. 595-2833.

1966 CHEV. ½-TON PICKUP, 6 standard, good tires, radio, 70,000 miles, good condition. Offers to $900. Phone 478-8768.

4X4 TOYOTA LAND CRUISER, 1973, Warn hubs, radials, 8" wheels, good shape. 478-0602 or 478-4562.

1975 CHEV, 5-TON, 20' ALUMInum box, side loading door, 15,000 miles, 5-speed, may be seen at 2777 Bensen Place. $7,885.

GOING OVERSEAS, SELLING 1975 camperized Dodge van, Kayak. Phone 387-3787 days, 384-1987 evenings.

1971 GMC ½ TON, PERFECT running order, needs body work, asking $2300. Call between 4:00-7:00 p.m. 386-5260.

LEN BARKLEY
INTERNATIONAL
New and Used Trucks
517 Herald 388-5508

1975 CJ5, 13,800 MILES, 4-SPEED Warren hubs, radio, hardtop, in real nice shape. No reasonable offer refused. 478-6680.

1973 FORD ¾-TON, 360 FOURspeed, posi-track rear end, new dual exhaust, two-tone paint, disc brakes. Just tested. $3350. 478-0886.

'73 DODGE VAN ¾-TON, V-8, AUtomatic, power steering, power brakes, long box. Low mileage. 479-2343.

1972 CHEV. ¾ TON, 350 AUTOmatic, power brakes, power steering, 17" split rims, excellent condition. $2995. 479-1203.

1966 FORD VAN, MAGS, chrome side pipes, new 6 motor, automatic, new seats, paint. $1100. 382-1255. DL 00035A.

SALE OR TRADE
'67 Bus, partially converted, in excellent condition, phone 385-7861.

1974 DODGE WRECKER, EXcellent condition. $17,000 or offers. 642-3655.

65 GMC VAN, INSULATED, buckets, etc., tested, $995 or offers. 477-4553.

1974 FORD ECONOLINE VAN, E200, V-8, automatic, camperized. 386-3785.

72 FORD COURIER CANOPY, 8-track, fog light and air horn. 595-5115.

1969, CJ5 JEEP, V6 MOTOR WITH overdrive, $2,800 or best offer. Phone 245-2329.

4X4 DODGE 1961 ONE TON, short wheel base, $1200. 479-7607 after 6.

1971 FORD 6 CYLINDER, STANdard, good tires, needs paint, $600 478-8391 or 592-1331.

67 DODGE 2-TON, FLAT DECK, need transmission, $700. 479-7607 after 6.

71 FORD ¾-TON XLT, V-8, AUTOmatic, poor condition. $750. 478-7814.

1972 DATSUN PICKUP, CANOPY, radio, excellent condition. Best reasonable offer. 384-0168.

73 FORD HALF-TON, F100, $1900. 383-9085.

1975 JIMMY 4X4 21 MILES TO the gallon. Many options. 384-5238.

154 TRUCKS, BUSES and VANS

73 FORD ½ TON
New drive train 428 V-8 auto, 411 gears, hi-rise double pumper Holley cam, new mag wheels, new tires. Special custom interior, with black naugahyde tuffed head liner, bucket seats, carpeting, built-in CB and VHF Sc

168 CAMPERS, TRAILERS and MOTOR HOMES

COASTLINE TRAILER CENTRE

Open Weekdays 'Til Dusk and Every Sunday

We're Having Our 10th Anniversary PARTY This Weekend

ON SATURDAY

—Come in and view the many 1977-trailers and motor homes
—Enjoy a coffee while you browse
—Take advantage of our
—10 PER CENT PARTS DISCOUNT
—Buy a new trailer or motorhome and we'll include an automatic awning
—Free draw for a door prize
—$10 a foot BONUS DISCOUNT For deals written during show
—PLUS LOVELY HOSTESS TO SERVE YOU

PLUS ON SUNDAY

—CFAX ON LOCATION
—Coffee and donuts
—RADIO SPECIALS
—PLUS A SPECIAL SURPRISE

A REAL FUN Weekend is Planned PLEASE JOIN US

COASTLINE TRAILER CENTRE
1621 Island Highway 478-0933
(Across from Colwood's Farmer's Market). Mon.-Sat. 10 a.m. 'til 5 p.m., Sun. 1-5 p.m. D-113719.

DOMINION MOTORS

HOME OF LAYTON — HOLIDAIRE TRAILERS
GALAXIE CAMPERS and CANOPIES
CHINOOK MOTORHOMES

New Specials

76 LAYTON 22½ ft. NOW $6195
76 LAYTON 23 ft. NOW $6100
76 LAYTON 26 ft. NOW $8100
76 LAYTON 35 ff Tilltout model NOW $10,000

USED
74 TIOGA 22 ft. motorhome $11,750
72 PROWLER 22 ft. NOW $4994
65 CITATION 16 ft. NO WS1295

Air Conditioner BY CARRIER
11,500 BTU's, ideal for mobile homes or offices.
EASY TO INSTALL
ONLY $495.00

FRIJILOK automatic, safety latch for your fridge door, $3.95.

PARTS, ACCESSORIES REPAIRS
HOURS OPEN MON. to SAT., 9 A.M. to 5 P.M.
1703 BLANSHARD ST.
(Across from Hudson's Bay parking lot). Victoria, B.C., 385-5012. Dealer Licence Number D-00448A

VICTORIA RV CENTRE

JUST ARRIVED!
Brand new 1977 Trillium Travel Trailers. Come in and see the new all fibreglass 15' Trillium. Easy to tow. Can be towed by 4 cylinder cars.

Take advantage of our special introductory offer.

1080 GOLDSTREAM
478-8377 DL 26205

ARE YOUR TRUCK SPRINGS ADEQUATE?
We sell and install DENDOFF overload springs for all trucks including imports! Phone 384-0213.
LOGAN'S RV SERVICE CENTRE
650 Burnside East, near Douglas

PARTIALLY CAMPERIZED 1975 Chev Van 20, 350 automatic, power steering, power brakes, raised roof, propane fridge and stove. Will take small car in trade. 478-0529 after 5 p.m.

MUST SELL 1972 16' HOLIDAIRE trailer, twin propane tanks, fridge, stove, furance, flush toilet, electric brakes, etc. Sleeps 6, excellent condition. 477-0354.

1975 LIONEL HARDTOP TENT trailer, complete accessories, sleeps six, excellent condition, $1,850 or offers. 385-7220.

CLASS A, EXECUTIVE Motorhome for rent, from May 24th to June 15th. $200 a week. No mileage charge. 479-2861.

1971 SUN-KAMPER TRAVEL trailer, 21½', fully self-contained, excellent condition, $3600. Call 656-2625 after 6 or weekends.

'72 FORD ¾-TON CAMPER SPECIAL and 10' custom camper. Excellent condition. 479-1909 or 383-3271.

30" "VISTA" CAMPER TYPE canopy with roof racks, insulated, for standard pickup. $300. 642-8628.

CAMPERETTE STOVE, SINK, icebox, furnace, sleeps two. $700. 479-2120.

'75 WINNEBAGO, 23 FT. LIKE new, with most extras, only 21,000 miles. 479-9472.

WANTED TO RENT: 8-10 FT. camper from July 9 to 24th. 598-7219 or 386-8572.

'65 SILVER LINE TENT TRAILER, sleeps 4, good condition, $150 or offers. 479-3468.

1975 30' NOMAD TRAVEL TRAILER, with tip-out living room, all extras. $7,000. 479-7607 after 6.

1973 23' TERRY TRAILER, LIKE new, many extras. Call after 5:30. 384-9515.

17' TRAVELAIRE, BATHROOM, 3-way fridge, stove, furnace, awnings. 478-7290.

69 VW WESTPHALIA. Excellent condition. Offers. Phone 383-2073.

CUSTOM BUILT 10½ FT. camper, good condition. 479-5778.

FOR SALE 30 FT TERRY TRAILER, must sell, offers. 474-1762.

FOR RENT MINI MOTOR HOME, fully equipped. 477-5015 evenings.

1967 WOODS CAMPER TRAILER, bargain at $300. 477-7305.

FOR RENT, CAMPERS. 478-3080.

168 CAMPERS, TRAILERS and MOTOR HOMES

S. J. PEDEN LTD. VANGUARD

CAMPERS — TRAILERS
MOTORHOMES — CANOPY TOPS
VAN CONVERSIONS
5th WHEEL TRAILERS

SUPER SPECIALS

Our Brand New VANGUARDS

15½ ft. Vanguard Vacation Trailer. Sleeps 6, has toilet comp. Only
Sleeps 6, has toilet comp. Only 03240

21 ft. VANGUARD 5th Wheel Trailer. Self contained, shower, large fridge, etc. Only $8395

21 ft. VANGUARD mini-motorhome on Ford Chassis, c-w air conditioning, a very popular floor plan, fully self-contained. Only $15,375

PARTS AND ACCESSORIES
Now is the time to ready your R.V. for fun-filled outings. Drop in and browse in our complete parts and accessories store.
Many useful items on Sale!

— VAN TOPS —
RENTALS
MOTORHOMES — CAMPERS
RESERVE NOW

S. J. PEDEN LTD.
2855 Quesnel St.
D-13432
386-3464

BOB'S
MOBILE HOMES LTD.
25 Crease 386-3623
DL 00414A

5TH WHEEL CLEARANCE

2 ONLY. 1976 (NEW) NOMADS — one rear bath, one middle bath. $8995 each

1 ONLY 1976 (NEW) NOMAD — fully self-contained. $6495

NOW IN STOCK
20½' NOMAD travel trailer with bathtub. $6195

TRAVEL TRAILERS
5TH WHEELS
MINIHOMES
PARTS—PROPANE
SERVICE

FENNELL'S
TRAILER SUPPLIES LTD.

Parts—Propane—Repairs
CANOPIES

2 styles of VAN-TOPS

Custom Building and Van Conversions

652-3941
6459 Patricia Bay Hwy.
OPEN 7 DAYS A WEEK

RV RENTALS

—MOTORHOMES
—TRUCK and CAMPER
—CAMPERS For Your Own Truck

FROM $75 WEEK

RESERVE NOW
386-3464

S. J. PEDEN LTD.
2855 Quesnel St.

RENTEX
Motorhome Company now available with NO MILEAGE CHARGE, daily, weekly, monthly rates, book now for your winter holiday in Sunny California. October to March '78 for as low as $18 per day. 388-6642.

OKANAGAN
CAMPERS—TRAILERS
—REPAIRS—
Parts and Accessories
Auxiliary BATTERIES, ETC.
LOGAN'S RV SERVICE CENTRE
650 Burnside near Douglas
384-0213

FOR SALE — 1974 27.5 KUSTOM Koach A-Class Trailer, with awning, new equalizer hitch, sway control, etc. $6,800. 652-1181 or 656-6957.

CAMPER AND BOAT CUSHIONS custom made, any size, any shape. Fabrics and vinyls in stock. Free estimates. Tillicum Furniture, 2612 Sooke Rd., near Jacklin. 478-0522.

AIRSTREAM 16', SLEEPS TWO, dinette, stove, refrigerator, space heater, toilet, pressurized water system, hot water, shower, spare wheel. 656-6507.

1973 20' PROWLER TRAVEL trailer, sleeps 6. Bathroom with shower, 4-burner stove with oven. Excellent condition, $4,500. Duncan 748-5978.

1973 AQUARIUS MOTOR HOME, 25'. Too many items in this motor home to mention in an ad. $17,000. For more information call anytime, 652-1562.

1974 GMC LONG CAMPER VAN with raised roof, all equipment, low mileage, like new, $8700. For more information phone anytime, 652-1562.

1972 APPACHI HARDTOP TENT trailer with fold down fiberglass sides, (no canvas) fully equipped and in very good condition, only $2200. 592-5536.

REPOSSESSION '76 TOYOTA Chinook motor home, view at 69 West Burnside three bids required. 388-5454.

1968 FORD CREW CAB WITH 9' camper, fully equipped, fridge, stove, sink and toilet, good condition, $3100. 642-8084 evenings.

'72 KAPLUN H.T. TENT TRAILER, opens out three ways to sleep six, mattresses, spare tire, heater, $495. 478-7665.

1969 HOME-MADE HARDTOP tent trailer, curtains, mattresses, icebox, sleeps 6, new tires, $425. Offers considered. 478-8451.

FOR SALE: 11 FT. VANGUARD camper, loaded, good condition, on 1976 Ford 1-ton with air conditioning. Phone 743-2379.

1974 25' PROWLER, TWIN BEDS, 4-piece bath. Like new, $5000. Will take smaller trailer in trade. 598-3471.

1975 TITAN 20' MOTOR HOME, self-contained, 454 motor, air conditioning, only 9,000 miles, $13,000 or best offer. Phone 748-9409.

8' CAVEMAN CAMPER FOR IMport truck. Lots of cupboards, 3-way fridge, stove, lamps. Must be seen to appreciate. 479-7425.

'75 VW WESTPHALIA CAMPER, excellent condition, fuel injection, only 17,000 miles. Phone 478-4302 after 6 p.m.

RUSS HAY LEISURE PRODUCTS LTD.
2538 Government 384-1014
"BONAIR" Fold Down Trailers

1971 21' WINNEBAGO MOtorhome, generator, air condition, fully self contained. Excellent condition. 477-2704.

168 CAMPERS, TRAILERS and MOTOR HOMES

Garden City Auto Sales LTD.

WE REALLY YOU!
Come through for

CLEARANCE
WE MUST MOVE STOCK
COMPARE ANYWHERE!

Motorhomes

3 to Choose from
1976 26 FT.
CITATION HIGHLINER
A and B plans, including air and auxiliary power plant. Full factory warranty. Suggested price $28,650.
Compare Anywhere $23,500

NEW 1976 23½ FT. CITATION
Fully self-contained including auxiliary power plant. Full factory warranty. Suggested price $22,995.
Compare Anywhere $19,995

NEW 1976 22 FT. CITATION MINI-HOME
Many luxury extras including eye-level oven and air. 2 to choose from.
Suggested price $19,998.
Compare Anywhere $17,449

2978 Douglas
382-9111
D-001319A

DOGWOOD TRAILER SALES
PARTS — PROPANE
RANDELL TRAILERS AND CAMPERS 478-6841
2630 Deville Road
Dealer Licence D-27940
Highway 1 at Millstream Rd.

1973 17½ FOOT ALJO TRAILER, sleeps 6, toilet and holding tank, Furnace, 2-way fridge, 3-burner stove, oven, all in good condition. $2700. 383-3666.

MOTOR HOMES, 15' FLEURY (steel frame) 25' Leocraft (sleek fibreglass) Jackson's 974 Goldstream, D00044A.

CORDALANE CAMPER FOR IMport truck, 3-burner stove, and ice box, $1695 or nearest offer. 656-4672.

BOAT LOADERS, CUSTOM made, for camper, mini home, van; bumpers made for pickups, 478-3796, 478-8756.

1974 15' TRAVELAIRE TRAILER, 3-way fridge, stove, furnace, sleeps 6, pulls easily, excellent condition, $3000. Phone 383-2468.

INSULATED, GALAXY CANOPY, 8 ft. x 36 in. sliding front window, $375. 382-6858.

1976 25' EMPRESS MOTORHOME, 9,000 miles. Loaded with extras. 478-8862.

'74 TOYOTA HILUX LONG BOX, low mileage, '76 Starliner camper. 350 Zealous Crescent.

1975 TERRY, 27½' 2-DOOR trailer, towed approximately 10 miles, as new $6,900. 479-7637.

AS NEW, 1974 GMC MOTOR home, sleeps 6, self-contained. 2075 Weller Avenue. 656-2064.

8' CAMPER, WELL EQUIPPED, sleeps 2. Not cab-over. $950. 383-8004.

FOR RENT HARDTOP TENT, trailer sleeps 5, $40 per week. Phone 479-5162 after 5 p.m.

8' CAMPERETTE, FULLY ENclosed, table, stove, bed, $300. 595-0796.

ROAMIN' HOMES
Mini Motor Home rentals
652-2914

1972 22' WINNEBAGO, 16,000 miles, self-contained, sleeps six. 652-3872.

BOLER TRAILER, SLEEPS 4, fridge, stove, canopy, etc., $1650. 384-9827.

1971 WESTPHALIA, IMMACULATE, $3900. Phone 387-5021, 383-0940.

SMALL UTILITY TRAILER, $150. 592-9822.

169 MOBILE HOMES AND PARKS

SPECIAL
12x60 MARLETTE
$9000
Also, mobile home lot for rent. 478-6272.

SELLING YOUR HOME?
We specialize in mobile home listings from Victoria to Port Hardy. We know the market, and can realistically appraise your home. 474-2151, Plateau Mobile Living Ltd., 784 Goldstream. DL—00779C.

ON THE STRAITS, 50X12 TWObedroom, 4 appliances, carpet throughout, storage shed, quiet small park. Low monthly pad rental. 478-2721 or 642-3237 Sherridan DL01719A.

70X14 MARLETTE FULLY FURnished, huge 22' living room, appliances including dishwasher, dinette, bar, garburator among many extras. 478-2721 or 642-3237 Sheridan. DL01719A.

1974 12X68 DIPLOMAT, 2-BEDroom, fridge, stove, washer, dryer, laundry room, sundeck. Very reasonable — must sell. $16,500. 382-9403 after 6.

12X64 FOUR SEASONS, EXTRA room, patio, clean beautiful grounds, garden plot, hot house. Adults. Near bus, stores. Jackson's 974 Goldstream, D00044A. 478-5812.

19.5 FOOT SCAMPER, SHOWER, on leased recreational lot Shawnigan Lake. Many other amenities. Phone 658-5135.

52X24 MODULINE INCLUDES den, en suite bath, durold roof, large ¼-acre site. 478-2721 or 642-3237, Sherridan. DL01719A.

12X66 AMBASSADOR WITH VEranda and tool shed for sale. Adults only, no pets. 478-6663 after 6 p.m.

12X64 OLYMPIA WITH VERANda, carport and tool shed in adult park for sale. No pets. 478-6663 after 6 p.m.

$500 DOWN — THREE BED room, near new, on pad. $37,900. 642-5112.

169 MOBILE HOMES AND PARKS

DREAM??? DESIRE???
Beautiful retirement park.
5 miles from downtown
On bus route
Gorge Vale Golf Course 1 mile
Fishing and Marina's near by

DREAM? No. A reality today

DESIRE? Yes. Relaxed living at its best

Choice lots are now available in this ultra modern adult community. Act today to insure your choice of your new home and location.

Ronyvon
974 GOLDSTREAM
478-2325 DL01539A 478-1343
642-4416 Sooke 474-1928 Eves.

Robinhood
SALES AND SERVICE
FRANCHISE DEALER FOR HOMCO AND MANCO
2714 Sooke Rd 478-9912, 478-9817
DL 00422A
OPEN 7 DAYS A WEEK

Friendly Mobile Homes.

BUYING OR SELLING?
For a sincere interest in your needs call:
1-1002 Goldstream Ave. Victoria Vic. 474-1288 Mill Bay 743-5564
24 Hours DL01635A

"HIDDEN VALLEY"
QUALITY 12x60 1972 AMBASSADOR 2-bedroom with fridge, stove, washer and dryer, built-in vanity, and dinette cabinets. Site No. 6 Hidden Valley. To be sold as is, where is, for removal by May 1st, 1977.
Phone 478-6434 or 478-0034

ADMIRAL HOMES LTD.
2500 Florence Lake Rd., Victoria
MCD: 01343A

LOOK! I KNOW YOU
Would like to own your own home but you don't have a down payment and so you hesitate to inquire. We have several homes, single and double wides for which no down payments are necessary. Don't pay another month's rent. Call for details. We're Friendly! Friendly Mobile Homes, Victoria 474-1288, 24 hrs., Mill Bay 743-5564, DL 01635A.

SAY YOU YOUNG MODERNS! THIS HOME has everything! From a rumpus room addition with bar to red carpet and mirrored ceiling. Triple decks as well. Huge yard and garden area. Professionally landscaped. 12x68 in size with many extras. Call Friendly Mobile Homes for details, Victoria 474-1288, 24 hrs. DL 01635A.

LOOKING FOR A RETIREMENT HOME
This is near to being ideal. 1975, 12x60, 2 bdrm. Located in beautiful park with tree and mountain setting. ADULTS ONLY. Call Friendly Mobile Homes, Victoria 474-1288, 24 hrs., Mill Bay 743-5564. DL 01635A.

14' WIDE HOMES
GOLDSTREAM
MOBILE HOMES LTD.
478-1751 2894 Jacklin Rd.
1/4—5½ Jacklin Rd.
DL 01280A

CHOICE LOTS AVAILABLE 5 mins. from downtown. On bus route. Close to golfing and shopping with fishing and marina's near by. These choice lots are only available if you act now. Call today. Ronyvon, 574 Goldstream, 478-2325, 478-1343. DL 01539A.

MAINLAND SPECIAL
In Port Moody. An immaculate 24x40 double wide on bus route. Close to conveniences. Hideaway Mobile Home Park. Call Friendly Mobile Homes, Victoria 474-1288, 24 hrs. DL 01635A.

MOVING TO MAINLAND?
We have a lovely 1975, 12x60, 2 bdrm., located in beautiful Crispen Bays Mobile Home Park on King George Hwy. A steal at the price. Call Friendly Mobile Homes, Victoria 474-1288, 24 hrs. DL 01635A.

12 X 56 PARKWOOD, TWObedroom, fully furnished including dishwasher and utility shed, fully skirted and full-length sundeck, $13,900. Will consider all offers. 642-3545.

LOG HOUSE
1550 sq. ft. ready to be delivered or can quote on your choice of plan. Call Friendly Mobile Homes, Victoria 474-1288, 24 hrs. DL 01635A.

12X68 3-BDRM., C/W. FIREplace, washer and dryer, 40' deck. Excellent location Call Friendly Mobile Homes, Victoria 474-1288, 24 hrs. DL 01635A.

12X68, 2-3 BDRM., WITH SEPArate dining room, raised living room, 4 appliances. Must be seen. Call Friendly Mobile Homes, Victoria 474-1288, 24 hrs. DL 01635A.

BUY FROM OWNER AND SAVE sales commission. Cozy spacious double wide in large lot in Spectacle Lake Park, Malahat. Faith and Casey 743-9507 or 384-0255.

12 X 64 MOBILE HOME, SKIRTed, carport, shed, two appliances, $15,000, $10,000 down, $200 a month interest free. Pad rent: $63.67. 642-3597.

1972 AMBASSADOR 12X57 TWObedroom, shag carpet, unfurnished on leased lot, 6759 Grant Road, Sooke. Close to shopping centre on bus route. $13,900. 382-5050.

HAVE A 12X66 BEAUTY, Country location near Sooke. It's priced right. Call Friendly Mobile Homes, Victoria 474-1288, 24 hrs. DL 01635A.

24X44 DOUBLE WIDE WITH many deluxe features. Must see this week. Call Friendly Mobile Homes, Victoria 474-1283, 24 hrs. DL 01635A.

1974 12X56 CHANCELLOR, IMmaculate condition, 2-bedroom, all appliances, partly furnished, 8x16 patio, $15,500 or highest offer. 642-5073.

1976 MODULINE MONARCH, 12x60 two-bedroom, large covered sundeck, landscaped, two minutes from Shawnigan Lake, beautiful location, 112-743-9376.

IF YOU FEEL YOU MUST RENT Rent to buy, 12x68, 1975 model. Call Friendly Mobile Homes, Victoria 474-1288, 24 hrs. DL 01635A.

12X60 PYRAMID, 2-BEDROOM, skirted, sundeck, many extras, close to town, Pad secure, asking $14,000. 478-0010.

CALL NOW AND FIND OUT about near new double wide set up in Sooke area. Going for best offer. 384-3742, days 746-4087.

1-BEDROOM, MOBILE HOME off Happy Valley Road, stove and fridge included, $175—month, 478-5260.

BEAUTIFUL DOUBLE WIDE, REduced to single wide price! Large lot. Close in. 100% financing. $18,900. 385-8385.

14' WIDE
TRIANGLE HOMES (Victoria) Lt.
D.L. 01568A 478-1774

Goldstream Villa
A new 14 wide available in July. Call Ronyvon 478-2325. DL1539A.

10X45, NEW PAINT OUTSIDE, new flooring inside, CSA approved, must be moved. $3,900. Phone 748-1029 after 6.

NEW NEW MOBILE HOME, $177, 3-bedroom, pad, $80. Phone 642-5112.

NEWSTEAD HOMES LTD.
479-5763 592-0289
Quality Used Mobile Homes

169 MOBILE HOMES AND PARKS

IN OUR PARK

12x50 BUDDY 2 bedroom, new carpet, nicely landscaped $14,250

(2) 12x60 MARLETTES, 2 bedroom, nicely landscaped, a better mobile home, fully furnished $22,750

Choice double wide by KNIGHT 24x60 3 bedroom, furnishing optional. Choice location available.

BOB'S MOBILE HOME
25 Crease D100414A 386-3628

Downtown Victoria

Beautiful new park! 14, 24 wides starting under $20,000! Don't miss out! Phone Grant now! 478-2325, 385-9385. Ronyvon. DL01539A.

REDUCED FOR QUICK SALE
Used homes down as much as $5000. Five more great for cottages. Immediate delivery. Call Ron at Ronyvon, 478-2325. DL1539A.

NO MIDDLE MAN
By owner 12x68 Atco Deluxe three-bedroom, with fridge and stove. Also includes 12x8 sundeck, 4x8 porch, 10x10 utility shed, fenced yard. 112-743-5475 anytime.

HOMES SETUP ON SPACIOUS LOTS at GUARDIAN VILLAGE
Corwil Coaches, 474-1811. DL01541A

TRANSFERRED EAST, 12'X60', 3-bedrm., plus extras. 642-3851.

MOBILE HOME SPACES AVAILable immediately. 642-3287.

175 HOTELS

NEW NEAR CENTRE
Color TV, bath-shower, kitchen with dishes, parking, elevator, near bus stop, everything supplied, no maid service. Pool and sauna privileges. Daily $12, minimum 8 days, weekly $80, min. 3 weeks, monthly $260, min. 2 months. 386-2812 day or night.

JAMES BAY INN
Reasonable weekly, monthly rates.
270 Government 384-7151

178 SUMMER HOMES, COTTAGES, RESORTS

LOVELY 2-BEDROOM HOUSE, all facilities, on waterfront at Pender Island. Please contact A. A. Evans, (112) 629-3557, evenings. Available month of July.

FOR RENT, SHAWNIGAN LAKE, 2-bedroom waterfront cottage, $100 per week, available from June 1st. 656-5188.

GULF ISLAND SEASIDE FURnished cottage. Suitable for 2 adults, near golf course, weekly rates $65. For information 382-8361.

BEACH COTTAGES, CAMP grounds, fishing charters and guide services .112-245-3000. Available now.

SUBLET COTTAGE IN CORDOVA Bay, May 15th-June 30th, $200. Phone after 5 p.m., 658-8432.

185 CONVALESCENT AND REST HOMES

SEMI-PRIVATE AVAILABLE IN small rest home, home-cooked meals. 595-1513.

190 ROOM and BOARD

OAK BAY GUEST HOUSE
1052 Newport situated amidst beautiful garden, close to sea, bus stop, marina, golf course, post office, large room with private bath. 598-4330. 10 a.m.-6 p.m.

$35.00 WEEK FOR YOUNG woman. Full access to character home. Excellent food. Large private room. no restrictions, 385-8385.

$35.00 WEEK FOR YOUNG woman. Full access to character home. Excellent food. Large private room. 385-8385.

CRAIGMYLE
Excellent meals, colour TV in lounge, private dining room, close to town. 595-5411.

191 ROOM and BOARD WANTED

ROOM AND BOARD REQUIRED for father and 2 children, 4 and 5, will pay as high as $500 per month. Preferably close to kindergarten. 382-6475.

193 ROOMS TO RENT

AVAILABLE JUNE 1ST. TWO rooms, furnished, in new home, $225 per month or two single rooms, $125 and $100 per month. Complete use of kitchen and living room privileges. Gordon Head area. Will accept working woman with one child. References preferred. 477-5654 after 4:30.

TWO VERY LARGE SUNNY furnished rooms. One with fireplace. One with pantry. Both over look ocean. Cooking Facilities. Single women. $95 per month. 598-1715.

ROOM TO RENT, $100. KITCHEN and washroom facilities included, working person or elderly person, non-smoker, non-drinker, available immediately. Phone anytime 386-6591.

UPLANDS
Large, bright studio room, with private entrance, very quiet and secluded. Good for workshop or artist. Rent negotiable. 598-1690.

AVAILABLE, JUNE 1ST, 2-rooms, share utilities, $140 per room utilities included, prefer young working person, or student, phone Pete or bob, 477-0894.

OAK BAY BORDER
Large bright room with utensils near park. Utilities included. 479-2895.

LARGE ROOM WITH PRIVATE bathroom and entrance way, laundry facilities. $100 month. 479-4081.

ATTRACTIVE ROOM FOR RENT $100 per month, all facilities, 385-8651 after 6 p.m.

CLEAN, FURNISHED ROOM, kitchen facilities, working man or male student. 592-6615.

FURNISHED ROOM, CLEAN easy living, utilities included, $110 per month. 386-1536.

TWO ROOM COTTAGE, PRICE $160. Pets OK, area of View Royal. 386-2648.

ROOM FOR RESPONSIBLE PERson in quiet co-op house, by the sea. Available now. Phone 598-4024.

ROOM FOR WORKING MAN, references required. 384-2864.

LARGE MASTER BEDROOM, utilities included, $90. 478-0208.

FURNISHED BEDSITTING room, kitchen privileges. 592-6805.

197 HOUSEKEEPING ROOMS TO RENT

2 NICELY FURNISHED BASEment rooms with bath, fridge and hot plate for responsible working men. $125 a month. 385-2345.

UNFURNISHED HOUSEKEEPING room to rent, ladies only, reasonable rent, apply Yates Hotel, 712 Yates Street.

OAK BAY. AVAILABLE NOW. Clean, furnished, fireplace, Non-smoking, non-drinking, working or student males. 592-4748.

NEAR CRAIGDARROCH CASTLE. Quiet location, close to town. 592-2265.

SINGLE FURNISHED KITCHENette unit, shag carpeting, share bath. 384-0063.

NEAR K-MART, ROOM, SUIT lady, share kitchen, TV. Bus stop at door. 477-1654.

CLEAN, QUIET, OWN KITCHEN with sink, sober gentleman, 1007 Johnson.

SUITABLE FOR CLEAN, QUIET, sober male pensioner. $59. 735 Queens.

CLEAN, QUIET ALL FOUND, non-drinking employed adult. 239 Superior.

QUEEN FURNISHED HOUSEkeeping room to rent, $80 monthly. 477-8522.

$22 WEEK. PRIVATE ENtrance. Two rooms, gound floor for lady. Near downtown. 479-4353.

TWO HOUSEKEEPING ROOMS. Fairfield district, middle-aged women. $105 and $90. 383-4069.

197 HOUSEKEEPING ROOMS TO RENT

GIRLS — TRY $95 FOR UNFURnished room with wall-to-wall shag, fridge, hotplate, controlled entrance. Resident Manager. Room is in basement, but bright, walk to town. This month's rent free. Rent includes everything, but phone. 382-5801 after 2 p.m.

LIGHT HOUSEKEEPING ROOM in Fairfield, suitable for adult male, share bath, $105. No pets please, phone 595-2050, if no answer call 386-2411, ask for Carl Mazzei.

FURNISHED ROOMS, HOT plate, fridge, cable, plus community kitchen. Two bathrooms, one has shower, one has tub. $85. Fernwood area. Phone 382-8657 or 383-0603 after 9 a.m.

NICELY FURNISHED TWOroom suite in basement, share large kitchen and bath with two others. Cook-Fairfield area. 386-0065.

FURNISHED, SUITABLE FOR older lady, Fairfield area, $75 per month everything included. Phone 598-4458.

THREE HOUSEKEEPING rooms, Fairfield area, older non-smoking persons preferred. 382-3463.

JUBILEE HOSPITAL, CLEAN, comfortable furnished room, separate entrance, $100. Utilities included. 388-6657 or 595-2374.

SINGLE PERSON, 1 ROOM self-contained, 385-1200.

200 APARTMENTS TO RENT UNFURNISHED

Western HOMES LTD.
1037 Cloverdale Ave. 386-3494

REASONABLE RENTS
Nearly new bachelor and 2-bedrm suites from $160 per month. Includes coin-op laundry, hot water and parking. Children welcome. Contact Mrs. Kenny at 383-9139.

ORCHARD HOUSE
1 bedroom condominium. Rent of $250 p.m. includes fr., st., swimming pool, heat, swirlpool etc.,

PENSIONERS
TWO BACHELOR suites avail. now near Beacon Hill park. $99.09 and $105.20 p.m.
WESTERN HOMES LTD.
386-3498 (24 hrs.)

FAIRFIELD AREA, QUIET block, 1030 Pendergast Street, modern, spacious, bachelor suite, $170.07-$177.57, heat, hot water, cable included. 386-1965. Modern, spacious, 1-bedroom suite, 1126 Rockland, $179.32, quiet block, hot water heat, cable, drapes, 384-3492. Modern block, front 1-bedroom, $178.54-$190.59, walking distance to town, cable, hot water, drapes, 710 Vancouver Street, 598-1624.

REQUIRED IMMEDIATELY, EXPERIENCED COUPLE (RETIRED PREFERRED) LIVE-IN MOERN 17-SUITE APARTMENT BUILDING. BEACON HILL BY THE SEA (675 NIAGARA). 1-BEDROOM, FULLY CARPETED, ETC. NO CHILDREN OR PETS. RENT REDUCED FROM $275 TO $175 FOR LOOKING AFTER BUILDING. APPROX. 1 HR. DAILY INVOLVED. PHONE 652-3566.

WATERFRONT LUXURY APARTment, 3-bedrom. Wood burning fireplace. Wall to wall throughout. 1½ baths. Appliances including dishwasher. Drapes. Cablevision. Balcony. Wonderful inner harbour views. Building has heated covered pool, sauna, games room. Adults only. Call resident manager before 10 a.m. or after 4 p.m., 382-7362.

ONE AND TWO-BEDROOM suites to rent immediately at $350 and 380 Belmont Road, $190 to $250 per month. Fridge, stove, drapes and wall-to-wall carpet included. Close to schools, shopping area, and recreation centre. Children and pets welcome. Phone 478-5040 or 478-0822.

WATERFRONT. ATTRACTIVE 1 and 2-bedrm apartments with harbour and city view. Includes cablevision, heat, hot water, carpeting, drapes, appliances. Building has sauna, games room, heated covered pool. Adults only. Call resident manager before 10 a.m. or after 4 p.m., 382-7362.

CHARACTER SUITE WITH SEAVIEWS
Near Beacon Hill Park and Beach, spacious rooms, 1 to 2 bedroom, fireplace, large living room, includes all utilities, fridge, stove, adults only, no pets. $295. 382-1130.

MODERN 1 BEDROOM APT., good location, heat, water, cablevision supplied, wall-to-wall carpet, stove, fridge, no pets, $175 per month, available April 1, 386-6896 or 478-2324.

NEW, BRIGHT, SPACIOUS 1-bedroom suite in private home with wall-to-wall carpets, drapes, appliances, near Oak Bay Rec. Centre. $235 per month includes utilities. Ideal for a mature person. No pets. 592-0638.

ONE-BEDROOM, QUIET MODern building, with controlled entrance, near Jubilee, $198 includes heat, hot water, cablevision, reasonable adults only. 595-3556 after 5 p.m.

SPENCER CASTLE
Luxurious prestige, 2-bedroom with 2 full baths, view, pool, sauna, guest rooms, beautiful gardens, large appliances with washer and dryer. 592-6671.

1-BEDROOM APARTMENTS available on Grant St. near Victoria High School. From $154.50-$170.50. Call Royal Trust, 388-4311.

JUBILEE AREA, 2-BEDROOM suite on top floor with balcony, near shopping and on bus route, $205.10 per month. Call Royal Trust, 388-4311.

BLUE CEDAR 820 CRAIGflower. 2 bedroom suite, $256.50, 1 bedroom suite $192.50. Wall to wall carpet, drapes, cablevision, parking, Phone 382-5641.

ESQUIMALT, CLOSE TO EVERYthing, 1 bedroom, $188.50, 2 bedrooms $235 per month. Rent includes heat, hot water, cablevision. No pets please. 384-2173.

TWO-BEDROOM APARTMENT, heat, cable, washer and dryer, Richmond-Oak Bay area, $187.50 monthly, available June 1st. 598-1394, 598-1433 after 4.

ONE BEDROOM SUITES, CLOSEin. $190-$215. Neat, clean, and quiet. Available now. Bus stop at door. Call 382-3721, or after 2 p.m., 383-0015.

LANGFORD.—3 BR SUITE TO rent in new garden apartment $300-$325. Children welcome. 108-636 Granderson. 474-1630. British American Realty Ltd.

2-BEDROOM APART.
$195 PER MONTH
1-year-old building, all appliances. Inquiries 384-3861.

SMALL PET O.K.
JUBILEE HOSPITAL AREA
2 bedrooms, wall to wall, appliances, June 1st, $275. Adults only. 479-8389.

$175 PER MONTH
2-Bedroom apartment, children O.K. Sooke 642-3829, 642-4356.

TWO AND THREE-BEDROOM fourplex available, Fulton Road, heat included, $265 and $295 per month, phone 478-5040 or 478-0822.

LARGE, ONE BEDROOM, VIEW, soundproof building, Princess Patricia Apartments. 384-2070 after 6 p.m.

1-BEDROOM SUITES IN CONverted house, Fairfield area, $170-$188. For appointment to view call 385-1304, 8:00 a.m.-4:00 p.m.

JAMES BAY, ONE-BEDROOM, large modern convenient apartment, all amenities. Available immediately. $190.20. 386-7727.

LARGE 2-BEDROOM, GROUND floor apt., off Cook St. near Wellburns, available June 1st. $200. 592-2503.

BRIGHT AND SPACIOUS 2-BEDroom suite, close to town. $238. 592-6602.

ONE-BEDROOM SUITE FOR rent in Colwood area, Triangle Mountain, $200 per month. 478-1206.

ONE LARGE 2-BEDROOM SUITE $200. Available June 1st. 850 Admirals. 382-5811, 386-7651.

LARGE ONE BEDROOM SUITE. Close to town, $185, no children or pets. 382-6055.

TWO-BEDROOM FOURPLEX available, 878 Brock Avt., $255 per month, phone 478-5040 or 478-0822.

ESQUIMALT — BACHELOR suite for rent. 382-8028.

FREE RENT FOR MAY. YATES St., 386-0669. Single bedroom.

200 APARTMENTS TO RENT UNFURNISHED

NO INCREASE
REDWOOD PARK
(155, 157 Gorge Rd. E.)

No rent increase during 1977 and 1978 if you take occupancy before June 1, 1977.

Save money while at the same time enjoy living in a completely modern apartment on the quiet Gorge Waters featuring:

Covered parking
Swimming Pool
Sauna
Recreation Area

Priced to rent from $220.00 for one-bedroom suites and from $295.00 for two-bedroom suites.

Please call our resident manager at 382-6407 for appointment to view or:

For further information call:
BROWN BROS. on BLANSHARD
385-8771 (anytime)

ONE MONTH FREE RENT
(You rent for two months, then have third month free.)

NEAR NEW BUILDING
Just 5 min. from Downtown Victoria

CHILDREN WELCOME
SUITES FROM $210
384-0249
TOD HACKETT CONSTRUCTION LTD.

Lady Essex — 278 Simcoe Street — available for June 1.
302—one Br. $195.44
208—Bachelor $162.71
308—Bachelor $165.05
309—one Br. $188.83
105—two Br. $251.51
Swirlpool, sauna.

Lord Essex — 240 Simcoe Street — available immediately.
105—two Br. $230.29
108—two Br. $225.83
Available June 1.
208—two Br. $248.61
202—one Br. and Den $227.17
swirlpool, sauna.

Lord Michigan — 235 Michigan Street.
407 Bachelor $166.25 available immediately.
204 two Br. $260.99 available immediately.
306 one Br. $210.90 June 1.

All rents quoted are current.

For further information call:
BROWN BROS. on BLANSHARD
385-8771 (anytime)

2-BEDROOM APARTMENT, CONvenient location. Clean, quiet adult block. Controlled entrance. Your own balcony. Fully draped and carpeted. Heat, water, cable, parking included. Good bus service. Close to shopping centre, senior citizen centre, bus stop. Esquimalt. Adults only, no pets. 382-2221.

SPACIOUS, BRIGHT, TWObedroom with wall-to-wall shag, drapes, modern appliances. Controlled entrance. Resident manager. In small building. Walking distance to town. Free cablevision, hot water, heat and gas cooking. Starting at $251.51. Children welcome. 382-5801 after 4.

GIRLS — NICE ONE-BEDROOM suite in basement. Full kitchen, wall-to-wall shag, controlled entrance. Resident Manager. Walk to town. $159.46 includes heat, cable and hydro. You pay only telephone. One month rebated back over the year and this month rent free to suitable applicant. Share bath and save. 382-5801 after 2 p.m.

1-BEDROOM APARTMENT, CONvenient location. Clean, quiet adult block. Controlled entrance. Your own balcony. Fully draped and carpeted. Heat, water, cable, parking included. Good bus service. Close to shopping centre, senior citizen centre, bus stop. Esquimalt. Adults only, no pets. 382-2221.

DOWLER MANOR
2549 DOWLER ST.
2 bedrm $275. Quiet locality. Close to stores and bus. Children acc

200 APARTMENTS TO RENT UNFURNISHED

Central Park Crystal Pool

1017 QUEENS ST.
BACHELORS
From — $175
ONE BEDROOMS
From — $210
PHONE 384-7164
GARDEN CITY DEV. LTD.

YOUNG EXEC TOWN HOUSES

210 DOUGLAS ST.
OPEN WEEKDAYS 3-5 p.m.
"WEEKENDS 12-3
Prestige location across from the Park. Two bedrooms, fireplace, etc. Close to the sea, the city. Three only left. Rent $350. No objection to small pets. For appointment to view call, Smith Dobson Estates Ltd. 384-1424.

ELLERY APARTMENTS

(837 Ellery St.)
One- and two-bedroom suites available from $198.00 to $243.00. Children welcome. Covered parking available. Please call resident manager at 386-0045 or
For further information call:
BROWN BROS. on BLANSHARD
385-8771 (anytime)

GORDON HEAD TOWNHOUSES

Available immediately, spacious 2 and 3 bedrooms, private patio, 1½ baths, finished rec room, washer and dryer. Minutes from school and shopping; family oriented living, no pets. Professionally managed by Edgecombe Properties. From $295 to $325. Call 477-5422 anytime.

FREE LOCAL MOVE AND REDUCED RENT

Near city centre, new building. Adults only. Free local move plus ½ of first 2 months rent. Starting $209 per month. Shopping service for seniors.
Esquimalt, near Naden gates. 1 and 3 bedrooms. 1 child welcome. Cablevision. Starting $205 per month. 386-0832, 9 to 5 p.m. or 477-3974.

SPACIOUS, 1-BDR., $207, 2-BDR. FROM $268. INCLUDES: HT., HW., CABLE, SWIRL, SAUNA, W-W THROUGHOUT, LARGE BALCONIES, PKG, ELEVATOR, CONT. ENTR., NEAR BUS, SHOPPING, MATURE, ADULTS, NO PETS, CAN ALSO BE RENTED, WITH BRD. NEW FURNITURE, 382-3616.

AQUARIUS APTS. JAMES BAY

Deluxe suites, drapes, wall-to-wall carpet range, fridge, cable TV, swirlpool and sauna, bachelor suites from $157; one-bedroom suites from $177; two-bedroom suites from $245. No pets or children. 384-7627.

HARTNELL HOUSE

1204 YATES
NEW DOWNTOWN
Near bus, no steps, elevator, covered parking. Studios from $177.50. Two-bedroom at $285. 386-2812 or 382-0742.

KINGSWOOD

1 bedroom available June 1st, $178.50, no children or pets. 383-1626.

QUIET STREET IN JAMES BAY. Available now, 2-bedroom, $235; 1-bedroom at $199, June 1st. Bachelors $145 and $154.80. 1-bedrooms $195, $189 and $199. Rent includes heat, hot water, parking, wall-to-wall, drapes, fridge and stove. Adults only. No pets. 385-8081.

ONE BEDROOM SEAVIEW suite, block to beach, Colwood, fireplace, lots of cupboards. Includes utilities, $225 month. Suit mature working girl. No children or pets. Available June 1st. 478-2482.

2 WEEKS FREE RENT
Newer large bright 1 bedroom apartment. W-W, stove, fridge, cablevision, controlled entrance. On Cross Town bus service, near Tillicum on Burnside. 388-7891 or 479-1968.

2-BDR. $216.30

CASA DEL RIO
1535 Jubilee
Available June 1st, adults only. Phone manager, 598-6987.

WYCLIFFE

Bachelor suite available June 1st, no children or pets, 596-7862.

ROCKLAND-OAK BAY, CLOSE to Jubilee, 2 bedroom 1½ bath condominium in small building. Ideal for couple or elderly lady wanting to be close to shopping, hospital and bus. $350. Option to purchase if desired. 477-6040 and leave message.

HEYWOOD AVENUE, FACING Beacon Hill Park, 5-room suite, in private house with wall-to-wall carpet, drapes, heat, water, stove, fridge, dishwasher, sundeck, basement, garden, $290, mature couple, 382-8947 evenings.

NO EXTRA CHARGES — $192.04 Cable, heat, hydro, parking incl. Modern 1 BR, W-W Carpet, available June 1st. Close to Gorge waterfront and shopping. British American Realty Ltd. Geo. Breiter, 385-1431.

DELUXE ONE-BEDROOM SUITE in Royal Woods condominium; swimming pool, sauna, and many other extras. Immediate occupancy. 479-3872, after 5 weekdays.

REGINA APARTMENTS 291 Regina. Available immediately, large one bedroom suites $180. Bachelor June 1, $157. Heat, cable, drapes included. Resident manager 383-4880.

VICTORIAN APT.
2111 SPRING ROAD
2-bedroom suite $190. 1-bedroom suite $177. Parent with child welcome. Res. Mgr. 385-2584. British American Realty Ltd.

REGINA APARTMENTS, 291 Regina, large 1-bedroom suite with balcony, $184, heat, cable and drapes included. Resident manager, 383-4880.

TWO-BEDROOM UPPER SUITE, small living room, large kitchen, fridge and stove included. $220 per month, children and pets O.K. 598-7053.

2-BEDROOM SUITE, FRIDGE, stove, and heat included, $190. One child welcome. Also 1-bedroom suite, $165. Phone after 5 p.m. 384-3461.

1 BEDROOM APARTMENT, TOP floor of house, block from Jubilee. Quiet street, $235, includes utilities. 595-6287 after 5 p.m. or weekends.

ESQUIMALT, 665 CONSTANCE Vacant 1-bedroom suites, seaviews, storage, adults, no pets, John 386-3231, 477-8096.

ESQUIMALT
2-Bedroom and 1-bedroom, brand new building, good view, near Naden, children welcome. 385-4832.

AVAILABLE 15TH, AND JUNE 1st, two-bedroom apartment, $225 to $240.; two 1-bedroom suites, $180 to $190. 382-9318.

ONE BACHELOR SUITE, $160, immediate occupancy; one-bedroom, $210, available June 1st. 386-3751.

ESQUIMALT, TWO-BEDROOM suite, available June 1st, balcony, elevator, pets welcome, $232 per month. 386-2730 or 479-5205.

THREE-BEDROOM BASEMENT suite for rent, $180. Phone 384-7448.

ESQUIMALT, TWO LARGE bright one-bedroom apts. Includes heat, water, $185. 385-0005 after 4.

1-BEDROOM SUITES IN JAMES Bay, heat, cable and sauna. Phone after 6. 384-0889, 340 St. James St.

3 BEDROOM, $222. COLWOOD, Langford, 1 child, no pets. 477-2548.

200 APARTMENTS TO RENT UNFURNISHED

VILLAGE OAKS

(2125 Oak Bay Avenue)
Superior construction, deluxe appointments combine to make Village Oaks one of the finest residences offered on today's market. Two and three bedroom suites with master ensuite, deep pile carpets throughout, undercover parking, dishwasher and garburator are just a few of the fine features. From 1300 to 1600 square feet, priced to rent at $435.00 to $525.00. Adults only, no pets allowed. For appointment to view please call:
BROWN BROS.
on BLANSHARD
385-8771 (anytime)

FAIR RENT FAIRFIELD

New apartments in the Fairfield area. Bachelors from $165, 1 bedrooms from $205, 2 bedrooms from $275.

350 LINDEN AVE.

FOR APPOINTMENT TO VIEW
PHONE 385-0742

795 FAIRVIEW ESQUIMALT AVAILABLE IMMEDIATELY QUIET LOCATION

New, luxury one and two-bedroom suites. Conveniently located, close to all schools and bus, public tennis courts and golf course.
—1-Bedroom from $220
—2-Bedroom from $270
Controlled entrance, elevator, wall-to-wall carpet, drapes, colored appliances, large lockers on each floor, laundry facilities, roof garden with nice view. Children and small pets welcome.
To view contact:
Stein Construction Co. Ltd.
477-2787

LUXURIOUS THE WESTFIELD

Brand new large and truly luxurious suites in the heart of Fairfield. Complete with dishwasher, en suite and security U-G parking. 2 bedrm suites from $295. For appointment to view please call 595-0762 evenings 6-9.

SHELDON COURT

Large, luxurious two-bedroom suites with new deluxe appointments. Master ensuite, large kitchens with eating area and dishwasher. Security, underground parking. Priced to rent from $295. For appointment to view please call 595-0762, evenings 6-9.
KILMARNOCK HOLDINGS LTD.
595-2434

MAPLEWOOD GREEN

3255 COOK STREET
Bachelor, 1 and 2 bedrooms, June 1st; some available immediately.
Includes:
Swimming pool, sauna, billiards and free heat.
382-0815
COMPETITIVE RATES

HYBURY HOUSE

3868 Shelbourne Street
1 and 2 Bedrooms, June 1st
Includes:
Swimming Pool, Sauna, Jacuzzi Billiards, Free Heat.
477-9601
COMPETITIVE RATES

VERMAY MANOR

843 CRAIGFLOWER RD.
Quiet block, 3 yrs. old, available now, 1 BR and 2 BR suites. Controlled entrance, sauna, pool room, heat included. Adults only, no pets. Call res. caretaker, 385-4122, office 384-9753.

QUEENS BLANSHARD ST.
Brand new 40 suite apartment building available May 15, bachelors, 1 and 2 bedrooms, walking distance to town, wall to wall carpets, fridge and stove. Viewing daily Monday to Friday, 4 p.m. to 6 p.m. or call 386-6308, sorry no pets.

AVAILABLE IMMEDIATELY, large bachelor suite, $146, June 1st. 1-bedroom, $175, heat, cable included. Quadra and Bay area. No children or pets. 384-7924.

THREE-BEDROOM SUITE FOR rent. $290. Share heat and electricity. Available May 15. 383-9684, 382-8555.

1-BEDROOM $115; BACHELOR suite $110. Share bathroom. All utilities. Available immediately. 384-2772.

FOR RENT AT 537 EAST BURNside Road. Office space or 1-bedroom suite, also 1-bedroom suite, 645 Battery, James Bay. 385-8133.

SPACIOUS WELL LIT 1 AND 2-bedroom. Rent includes heat, water and cable, call after 6:30. 383-6591.

ONE BEDROOM SUITE, UPPER duplex for quiet, responsible person or couple, excellent views. References. 382-5844.

MAYFAIR AREA, 1 SUITE FOR rent. For more information call 386-7051.

JAMES BAY AREA, 1 SUITE and bachelor suite. For more information call 386-7051.

TOWN CENTRE
Older quiet block, with garden area, $150-$165. 386-6829.

LUXURY 2-BEDROOM APARTment next to Victoria Racquet Club. $300. 642-3144.

SIDNEY, LARGE, CLEAN TWO bedroom, children welcome, $190.00. 477-2106.

VIEW TOWERS
Bachelor and 1-bedroom suite for rent. Phone 9 a.m.-4 p.m., 382-0922.

MODERN 1-BEDROOM, ROCKheights area, Esquimalt. Mature adults, sorry, no pets. 383-3239.

3-BEDROOM BASEMENT SUITE for rent, $180, plus utilities. 384-7448.

LARGE, BRIGHT 1-BEDROOM suite for rent, walking distance to town. Phone after 4, 592-2557.

TOP FLOOR BACHELOR, ON Fort Street, available immediately. $152.50. 598-5367.

UNFURNISHED ONE BEDROOM suite for rent, high Quadra, $140. 383-1721.

GOLDSTREAM PARK AREA large 1-bedroom, basement, suite. $225, adults. 478-2955.

ALL UTILITIES INCLUDED 1 bedroom $200, 1 bachelor $177. Fort Elford Apartments. 598-7724.

AVAILABLE IMMEDIATELY modern apartment Cedar Hill Road. 388-5043 or 382-1678.

200 APARTMENTS TO RENT UNFURNISHED

Luxurious
2 Bedroom
Approx. 1,100 to 1,500 sq. ft.

NOW RENTING

BEACON HILL PLAZA

151 ST. ANDREW
140 DOUGLAS ST.
Beacon and Simcoe
Across from Beautiful Beacon Hill Park
—Woodburning fireplaces in all 2-bedroom suites.
—Penthouses with cathedral ceilings and lofts — cedar fireplaces and heavy hand-split cedar shake roof.
—Private gardens for ground-floor suites with generous patios, cedar trellises and arbors.
—Creative landscaping and inner courtyard with shuffleboard, underground parking.
—Spectacular views of ocean, mountains, inner harbour and Parliament Buildings.
—(Live in Victoria's finest apartment), close to ocean waterfronts and downtown shopping — across from beautiful Beacon Hill Park.

ADULT ORIENTED
2-bedroom with two 4-piece baths from $360.
2-BEDROOM PENTHOUSES from $395.

LUXURIOUS IN SPACE BY APPOINTMENT 384-5242

GORDREAU APTS.

(129, 131, 135 GORGE RD., E.)
Down the driveway past the Dingle House on the quiet Gorge Waters.
One bedroom suites from $190.00, two bedrooms from $260.00, featuring swimming pool, swirl pool, sauna.
Please call resident managers — 382-0981, 383-0530 or
For further information call:
BROWN BROS. on BLANSHARD
385-8771 (anytime)

FORT—PANDORA AREA

Free parking, cablevision and heat. 1 bedrm. from $179; 2 bedrm. from $239. 595-0762.

JUBILEE AREA

1 bedroom available now. Sauna and whirlpool. 592-6770, Mrs. Henderson.

McKENZIE MANOR

1010 McKenzie Ave.
New building with large living rooms and master bedrooms, sauna and separate games room. 2-Bedroom available from $265. 1-Bedroom available from $190. Mrs. Henderson, 479-6486, 592-6770.
KILMARNOCK HOLDINGS LTD.
595-2434

909 MARKET ST. REDUCED RENTS

on all suites, almost new building, spacious suites.
BACHELOR FROM $160
ONE BEDROOM $180
TWO BEDROOM $230
Includes free parking and cablevision, quiet street near schools, park shopping and bus route.
Please phone resident manager.
MRS. E. KENNY 383-9139

ROCKLAND

Spacious new 2 bedroom suites, 2 bathrooms, utility room, deluxe appliances including dishwasher. Amenities include swirlpool, sauna and workshop. Available immediately from $360. Farmer Investments and Realty Ltd. Boyd Sadler 382-2134 or 592-1929.

FOR JUNE 1st
BACHELOR SUITES
The Glenwood, 206 Oswego St. $142.69-$151.21.
Quesnel Apts., 1960 Lee Ave. $138.68.
Royal Richmond, 1720 Richmond Ave. $158.16-$168.29.
ONE BEDROOM
The Glenwood, 206 Oswego St. $159.77 - $165.69.
MONTREAL TRUST 386-2111

NORTH SHELBOURNE
Vacancies available now in near new Deluxe Apartment on Midgard. Only one 1-bdrm. and one 2-bdrm. in very quiet building near University. 592-3970 — Bill McCarier — Henderson Realty Ltd. 385-5741.

$190 TOTAL

Your heat, cablevision, parking is included and you also get a sauna, games room and you're next to park. Why hesitate? Phone 382-4419 or 478-0225.
See 908 Market Street

CORNER FERNWOOD AND Yates, available June 1st, one bedroom, $175.99. Bachelor $159.74. Includes heat and cable. Phone 386-8602.

DELUXE 1-BEDROOM AND DEN, 1580 Poplar, close to stores, includes pool, sauna and underground parking. $340. Phone 386-1001.

BEACON HILL PARK AREA, close to bus and shopping. Ideal for retired. Bachelor $170 and $188. 1 bedroom, $195, $205, $225. Adults, no pets. 385-7644, 592-9316.

LARGE SPACIOUS 1 AND 2-BEDroom apartments available. Good bus route. 5 minutes from downtown. Reasonable rent. Small child or pet accepted. 384-5320.

1172 YATES, 1-BEDROOM, $185 2-bedroom, $239, walking distance city centre, heat, TV, elevator, parking, available now. 383-2637.

AVAILABLE NOW, BACHELORS and one bedrooms, wall-to-wall drapes, heat, cable included. Phone 383-9948 after 5.

2320 QUADRA

2 and 3 bedrooms, $225, $265. Children welcome. 658-5393, 658-5781.

LARGE QUIET 1-BEDROOM apartment, Esquimalt-Lampson St. area. With view. Available June 1st. Pussycat welcome. 385-1028.

3-BEDROOM APARTMENT IN house, partially furnished, fridge and stove, back yard, storage shed. $350. 386-5434.

ONE-BEDROOM SIDE-BY-SIDE suite, small, but cozy and modern, $195 includes $25 utilities. Cedar Hill, 592-7792.

200 APARTMENTS TO RENT UNFURNISHED

NOW RENTING PANDALE PLACE

1368 PANDORA AVE
Available for May, start the summer in a bright fresh new suite conveniently located close to town. One bedroom suites from $275.00. Featuring large kitchens with plenty of cupboard and counter space.
For further information call:
BROWN BROS. on BLANSHARD
385-8771 (anytime)

UNIVERSITY AREA

CAMPUS COURT

1631-1641 McKenzie Avenue
—Deluxe 1 and 2 - bedroom suites from $195.
—Close to shopping and recreation
—Buses at the door
—Tennis court
477-0011 477-2612

Royal Graham

2648 Graham St.
2 bedroom $260 per mo.
1 bedroom $195-$220
Quiet locality
Close to stores and bus
No pets.
Please call
Resident Managers,
Mr. and Mrs. Brant
382-9454.
Chateau Rockland Apartments Ltd.

WATERFRONT LOCATION
DALLAS ROAD
1 Bedroom available now $203.04
Bachelor available now $172.46
HUMBOLT STREET WALKING DISTANCE
TO TOWN AND SHOPPING
Bachelor available now $159.04
FORT STREET NEAR TOWN
1 Bedroom available now $139.48
VANCOUVER STREET
1 Bedroom available June 1 $168.75
FAIRFIELD ROAD
1 Bedroom available June 1, $167.15
KER & STEPHENSON
385-3411

AVAILABLE JUNE 1ST. CLOSE to UVic, bus, shopping centres and recreational facilities. Corner of Shelbourne and Midgard Ave. Adult oriented. Rent includes heat, water, cablevision, wall-to-wall carpets, drapes, colored appliances, free parking. One 2-bedroom and den, 3rd floor, $290. One 2-bedroom, 1st floor, $260. Two 1-bedroom, 4th floor, $220. One bedroom, 3rd floor, $225. One bedroom, 1st floor, $215. To view, please contact resident manager, suite 412, Horizon Apartments, 1576 Midgard Ave. Phone 477-9489. Sorry, no children or pets.

AVAILABLE NOW
$207 — Esquimalt, close in, refurbished condition, main floor, 4½ rms., (2 bdrms.), new range, fridge, includes heat, hot water, cable, laundry, bus at the door, super market. (No pets, but infant welcome). 382-4312, eves. 477-4662. Dickie Agencies Ltd., 919 Fort.

TWO WEEKS FREE RENT, 2-bedrbom large suite, $240; 1-bedroom, $185; bachelor, $120, elevator, controlled entrance, drapes, cable, wall-to-wall carpeting, laundry facilities, indoor pool, free parking, heat included, available immediately. Children welcome. 384-3686.

MACAULAY EAST APTS.
948 Esquimalt Road
385-4281
Bach—1 and 2 Bedrm. Suites
Pool — Sauna — Swirl
Immediate Occupancy
P. R. BROWN & SONS LTD.
762 Fort St. 385-3435

HILLSIDE-SHELBOURNE

Conveniently located across from Sears, and available June 1st, is a lovely 2-bedroom suite renting for $236.11. For futher details please phone 592-1761. Adults only, no pets.

LARGE MODERN 2-BEDROOM in Esquimalt, one at $214.56. Available now. One at $237.79, June 1st. Children welcome. Extra soundproofing and fire protection. 477-5472 anytime, or Caretaker, 386-2374 5 to 9 p.m.

1-BEDROOM, WALL-TO-WALL carpet, heat included, underground parking available, washing facilities. Modern building. Call 477-7832. Cedar Hill X Rd and Shelbourne.

AVAILABLE NOW, THIRD floor 2-bedroom suite, w-w, drapes, stove, fridge, controlled entrance, balcony, coin laundry. No pets. Mature quiet persons. $225 per month. Also 1-bedroom suite upper Fort Street. 1-7 p.m. 595-3229.

HILLSIDE - COOK

A lovely 2-bedroom, 2 bathroom, corner suite, is available now in this convenient location, renting for $250 per month. Further details at 385-0112. Adults only, no pets.

2-BEDROOM, FRIDGE, STOVE, heat, water, pool, playground included. Two children welcome. Available June 1st. $290 per month. Evenings, 479-1393 or 477-1940.

BACHELOR SUITE, WALL-TOwall carpet, fridge and stove, all utilities included, no pets, $160 month. 479-7323. Available June 1st.

1-BEDROOM SUITE, $182. 2-BEDroom suite, $240. Heat and cablevision included. No children or pets. James Bay. References required. 385-5280.

ESQUIMALT, 2-BEDROOM $200; 1-bedroom $165; single room $65. Water, heat, cable included, also 2-bedroom duplex, Gorge and Tillicum area. 5-7, 383-5179 or 384-0269.

LARGE TWO BEDROOM, FIREplace, w-w carpet, heat and hot water included. To see, 1041 Bay Street, evenings 6:00 to 7:00. 5269. 478-3462.

CLEAN ONE BEDROOM, WALLto-wall, appliances, drapes, handy to shopping, swimming, tennis and town. $190 per month. Call Westcoast Management, 382-3721.

1 BEDROOM, CARPETED, VIEW APT. HEAT, CABLE TV, PARKING, STORAGE, ELEVATOR, JUNE 1ST, $197. 382-6096 OR 382-6801.

ESQUIMALT ONE AND TWObedroom suites from $195. Heat, cablevision included, children welcome. 388-6474, between 9 and 4, Monday-Friday.

SURRY PLACE
Walk to shopping and bus. 1 and 2 bedroom suites, adults only, no pets, reasonable clean, from $192. 598-4616.

SUITE TO RENT, ONE BEDroom, living room, $165 month. Includes heat and hydro. 1388 Begbie. Phone after 5 p.m., 595-1569.

AVAILABLE IMMEDIATELY, 1-bedroom suite, $171, all utilities included, 1 child welcome. 385-5005, 477-2473.

LUXURIOUS VERY SPACIOUS 2-bedroom, 2 baths condominium with ensuite laundry facilities, swimming pool. 386-3816.

YOUNG PERSONS, TWObedroom, $250, bachelor, $160. 1140 Pandora. Phone between 5 and 7. 382-1493.

OAK BAY, BASEMENT SUITE, two bedrooms, nice yard, all appliances, non-smokers. $250. 592-3978.

ONE-BEDROOM, NEAR WOODward's, $171 includes heat, water cablevision, parking. Phone 382-8207.

GORDON HEAD AREA, 2-bedroom basement suite, self-contained, available now. Phone 479-2343 or 477-8032.

SPACIOUS ONE-BEDROOM suite in Sidney. Phone after 5, 384-9660.

200 APARTMENTS TO RENT UNFURNISHED

WATERFRONT Large Suites SWIMMING POOL Next to Park With Tennis

EXCEPTIONAL RECREATION FACILITIES
INDOOR Pool
Hydro — Therapy Pool
SAUNA
Indoor Parking
Billiard Room
Squash Court
Hobby Shop
AVAILABLE JUNE 1
Large 1 Bedrm.
Top Floor Suite. $195
Includes Heat and Cablevision
Mature adults only, no pets, Seagate, 707 Esquimalt Road on Victoria's Harbour Waterfront. Diamond Developments, 388-6100.
Resident Manager 383-1731

James Bay

TOWNHOUSE
Modern two-bedroom from $277.00 and $305.

BACHELORS
Newly decorated, spacious two-bedroom, $250.00. Available immediately. Suitable for 2 adults or family.
Newly decorated at $170.

ONE BEDROOM
Sold Out

PHONE MR. HALL
388-4243 or 386-3451

SPARWOOD

View of Olympics AND OVER CITY
3824 CAREY ROAD
NEW BUILDING
ELEVATOR, DRAPES, CONTROLLED ENTRANCE, W-W CARPETING, CABLE TV, LAUNDRY, COVERED PARKING,
BUS STOP AT DOOR
1 BEDROOM $215
BACHELOR $185
CALL 477-6621 or 479-6297

WINDSOR COURT

252,254, 258 Gorge Rd. E.
Large comfortable suites in adult apartment complex. These spacious units include heat.
For your enjoyment and recreation we offer 50-ft. heated indoor pool, swirl pool, saunas, squash court, tennis court and universal gym.
1 bedroom suites $215-230
2 bedroom suites $270-$300
2 bedroom, 2 full bathrooms $320
Sorry
No Children or Pets
Resident Managers
Mr. and Mrs. Hand 383-5059
Mr. and Mrs. Innis 384-3430
Mr. and Mrs. Noad 383-0509
Office Mon. to Fri. 9-5
388-4555
McArthur Park Estates

HURRY — EFFECTIVE MAY 1
WE WILL PAY ½ YOUR HYDRO BILL
96-suite apartment building, adjacent to Vic-West Park, and new tennis courts, overlooking city and ocean view: bright large suites include wall-to-wall carpets, drapes, fridge and stove, delightful skylight sauna and exercise room, 1 and 2 bedrooms plus den still available. Please call 383-8251. Sorry, no pets or children.

CHATEAU VICTORIA

HOTEL and ROOFTOP
PARROT HOUSE RESTAURANT
740 BURDETT AVE.
382-4221

TOP FLOOR, BRIGHT CORNER 1-bedroom suite, tremendous private balcony. Carpeted, drapes, fridge, stove, close in, bus at door. Call Westcoast Management, 382-3721.

200 APARTMENTS TO RENT UNFURNISHED

BROWN BROS. on BLANSHARD
"People Helping People"

ONE BEDROOM SUITES

$181.25—203 Antrim Court, 2310 Quadra Street, June 1.

$186.25—404 Antrim Court, 2310 Quadra Street.

$235.00—405 Caprice Apts., 429 Linden Ave., June 1.

Don Quadra Apts., 3244 Quadra Street.
$192.05—306 June 1.
$192.34—407 June 1.
$203.08—412 June 1.

$180.47—103 Dupont Villa, 345 Michigan Street.

$198.00-$207.50 — Ellery Apts., 837 Ellery Street. Child welcome.

$200.00-$205.00 — Gordreau Apts., 129, 131, 135 Gorge Rd. E. Pool, sauna, swirlpool.

Greenleaves Apts., 2523 Wark Street.
$179.59—209
$172.50—208
$172.50—306
$177.14—101
$180.56—311
$163.56—207 June 1.

$156.73—14 Groton Manor, 550 Quadra Street.

Hollyview Arms — 1180 View Street.
$190.66—207
$197.38—301
$190.66—201
$197.37—304
$204.17—402
$170.86—101
$204.17—406
$197.38—303 June 1.

$184.48—109 Highlander, 2151 Haultain Street.

$166.38—118 Lord Nelson, 1615 Belmont Avenue.

$215.00-$225.00—Manchester Court, 565 Manchester Rd.

$220.00—304 Pandale Place, 1368 Pandora Avenue.

$196.96—107 Pandora Villa, 1130 Pandora Avenue.

$220.00-$240.00 — Redwood Park, 155, 157 Gorge Rd. E. Pool, sauna.

$172.50—310 Regency, 1975 Lee Avenue.

$191.02—201 Sierra Villa, 547 Niagara St. June 1.

$192.05—303 Skyline Gorge, 2925 Qu'Appelle St. June 1.

$165.13—933 St. Charles St. June 1.

$192.07—407 Wellington Manor, 1670 Fort St.

$215.00-$225.00 — Wychbury Court, 1037 Wychbury Ave.

$199.41—110 Woodridge Manor, 2230 Cadboro Bay Rd.

$197.38—108 Woodridge Manor, 2230 Cadboro Bay Rd. June 1.

TWO BEDROOM SUITES

699.54—2-645 Dunedin Street.

$243.00—Ellery Apts., 837 Ellery St. Children welcome.

$202.08—1-1221 Fernwood St.
$206.19—4-1921 Fernwood St. June 1
$206.19—3-132 Fernwood St.

$250.00-$290.00 — Gordreau Apts., 129, 131, 135 Gorge Rd. E. Pool, sauna, swirlpool.

$190.65—121 Lord Nelson Apts., 1615 Belcher Ave.

$275.00-$300.00 — Manchester Court, 565 Manchester St.

$275.00-$285.00 — Pandale Place, 1368 Pandora Ave.

$264.97—303 Pandora Villa, 1130 Pandora Ave. June 1.

$209.65—3-2624 Quadra St. June 1.

$290.00-$330.00 — Redwood Park, 155, 157 Gorge Rd. E. Pool, sauna.

Regency Apts., 1975 Lee Avenue.
$185.95—205
$184.73—214 June 1.
$184.73—305 June 1.
$197.83—106

$450.00-$525.00 — Village Oaks, 2125 Oak Bay Avenue.

$275.00-$280.00 — Wychbury Court, 1037 Wychbury Avenue.

$250.97—402 Westminster Court, 955 Humboldt St. June 1.

$350.00—111 University Park Terrace, 1870 McKenzie Ave. Child welcome, sauna, swirlpool.

$285.00—102-1146 View St. Deluxe suite, stove, fridge, dishwasher, w-w carpeting, covered parking included.

BACHELOR SUITES

$151.25—405 Antrim Court, 2310 Quadra St.

$139.22—7 Avon Court, 490 Vancouver St. Elderly person preferred. June 1.

$171.40—103 Hollyview Arms, 1180 View St. June 1.

$152.73—107 Parkside Towers, 860 Academy Close. June 1.
All rents are current
For further information call:
BROWN BROS. on BLANSHARD
385-8771 (anytime)

Harbour Towers

AVAILABLE JUNE 1
1-Bedroom, 650 Sq. Ft.
385-2405

AVAILABLE NOW OR JUNE 1st
One Child Welcome
Ridgeway Apts.
Wall to wall. Heat included. Laundry, Parking, Cablevision. WALKING DISTANCE TO TOWN
1 and 2 bdrms, from $200
Apply Ms. Palfrey, 388-4271.
J. H. WHITTOME CO., LTD.

QUIET STREET IN JAMES BAY. Available now, 1-bedroom from $189-$199. June 1st, 1-bedroom, $195-199; bachelor $154.80. Rent includes heat, hot water, parking, wall-to-wall, drapes, fridge and stove. Adults only, no pets. 385-8081

LARGE BRIGHT BACHELOR with fireplace, Murphy Bed, wall to wall shag, controlled entrance, drapes and modern appliances. In Heritage Building. Walking distance to town. Free cablevision, hot water heat and gas cooking. 382-5801 after 4.

LET US HELP YOU TO A GOOD move we now have bachelors, one, two and three bedroom suites. Stove, fridge, drapes, wall-to-wall carpet, on bus route, close to shopping malls. Can be viewed anytime by calling 385-0614. Sorry no pets or children.

Sir John Franklin

3687 QUADRA STREET
$215. Large 1-bedroom deluxe suite, in quiet modern adult building, bus stop at door. For appointment to view phone 658-5122 after 6.

LOW RENT

For a family prepared to undertake, light caretaking duties in a small block. A large 2-bedroom ground floor suite. Available June 1st. 741 Admirals Rd. Apply at Suite 1 or call 385-0795.

PLUSH 2-BDRM CONDOMINIUM available immediately or June 1st. Lounge, workshop, sauna, rec. rm., laundry in the building. Parking, $300 p.m. Apply Ms. Palfrey, 386-4271.
J.H. WHITTOME CO., LTD.

1-BEDROOM, SELF-CONTAINED, in older home, on Selkirk. Utilities included, sorry no children or pets. Available June 1st, $190. Phone 595-2050, if no answer phone 386-2411 ask for Carl Mazzel.

SELF-CONTAINED BACHELOR, in older home on Selkirk. Utilities included, sorry no children or pets. Available June 1st, $150. Phone 595-2050, if no answer phone 386-2411 ask for Carl Mazzel.

LARGE GROUND FLOOR APT type condominium. 2-bedroom, laundry and storage, inside apt. Summer swimming pool. Good shopping, Burnside Tillicum, $295 monthly. 656-6538.

TODAY'S CROSSWORD PUZZLE

UNITED Feature Syndicate

ACROSS
1 Hint
4 Banal
9 N. Mexican Indian
14 Also
15 Become tardy
16 Jefferson -----: C.S.A. president
17 Wealthy person
19 Unseals
20 Concise summary
21 "Once --- blue moon"
22 --- Winston Churchill
23 Roman road
24 Of vision
26 Delicate skill
29 Retreat rapidly
31 Palm leaf: Var.
32 Gelatin substitute
33 Of a time
36 Feudal slave
38 Cooling drink
39 E. Canadian of old
41 Certain newspapers
43 Pro's opposite
44 Went on foot
46 Cigarette lighter accessories
47 Joie de vivre
49 Adherent of: Suffix
50 Above-ground transports
51 Change
52 Kilns
54 Santa Anita counselor
58 Outcome of an act: Suffix
60 Land area: Abbr.
61 Metal roofing
62 Degrade
64 O'Brien or O'Neill: 2 words
66 Revive
67 Oval
68 Color
69 Social stratum
70 Feminine name
71 Entity

DOWN
1 Italian island
2 Not rented
3 Deduce
4 Dish out clumsily
5 Tic- ---- -toe
6 Aweigh
7 Sheds
8 Had as a consequence
9 Bustles
10 Per ------
11 "Let's do it ---- ------"
12 Sixty secs.
13 Foolish person
18 ------ with the same brush
24 Canadian province
25 Water containers
27 Future officer
28 Plait of hair
30 Regiment or division
33 Indianapolis-500 entrant
34 French school
35 Lore of a N. Amer. country
37 Load completely
40 Record
42 Give heed
45 Merit
48 Loops with running knots
53 Test of patience
55 Harangue
56 Deprive of courage
57 Adolescent period
59 TV program
61 Those people
62 Orbit part
63 Sound unit
65 Airline for St. Louis Mo.

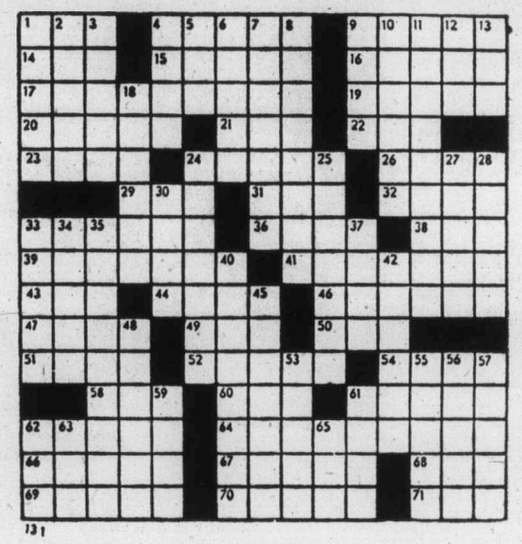

By R. A. POWER

200 APARTMENTS TO RENT UNFURNISHED

Craig House

SPACIOUS—SPACIOUS
2 bedroom from $228
1 bedroom from $190
Bachelor from $174
Modern block. Infants welcome, 5 mins. to town. Bus at front door.
384-9924

LOOKING FOR A 1-BEDROOM APART.
Give us a call. Our one-bedroom suites are located very conveniently close to town, shopping and buses. The building is quiet and has a controlled entrance, elevator and washing facilities. For any further information give me a call:
386-6796 MARGUERITE VICKERY
WESTMONT REALTY LTD.
920 Hillside 386-6796

YORK MANOR JAMES BAY

Modern block, close to sea.
1 bedroom from $193.
Bachelor from $155.
Adults only
385-1908

OAK BAY MODERN BLOCK, one bedroom suite, rugs, drapes, hydro included. 592-1167.

201 APARTMENTS TO RENT FURNISHED

DAILY — WEEKLY
Adjacent to inner harbor and Parl. Bldgs. Indoor pool, sauna, coin laundry. Fully furnished suites with linen, dishes, color TV.
ROYAL SCOT INN
425 QUEBEC ST. Ph. 385-3543

AVAILABLE NOW
$155.70, ESQUIMALT, 3½ Rooms (1 bedrm.), main furniture plus heat, hot water, cable, laundry, bus at the door, super market. 382-4312, eves. 477-4662. DICKIE AGENCIES, 919 FORT.

1 AND 2 BEDROOM APARTments, Esquimalt. Beautifully furnished, extremely quiet block, opposite shopping centre, one block to park, senior citizens centre, heat, water, cable, parking included. $250-325. 382-2221.

FORT AND PIONEER SQUARE
Available now. 3-room, self-contained furnished, $145, including heat, hot water, mature single non-smoker, non-drinker. Dickie Agencies Ltd. 919 Fort, 382-4312.

DELUXE 1-BEDROOM SUITE, fully furnished, colored TV, sauna, whirl pool, rec. room, private balconies, maid service. By week or month. No pets. Ocean Manor, 2930 Washington. 388-7818.

LARGE DELUXE UNITS, FULL kitchens, color cablevision, quiet location, off season weekly and monthly rates. Daffodil Inn, 460 Gorgdale Road, phone 386-8351.

MODERN 1-BEDROOM SUITE, all utilities supplied, share bathroom. Suitable for lady or young girl, $175. 595-1602.

BRIGHT 1-BEDROOM AND NEAT bachelor suites with view in character older building. $155-$170. 388-7605.

FAIRFIELD — 1-BDR SUITES, some with beamed ceilings and fireplaces. Three left. $185-$250. Mr. MacLeod, 595-4273.

VERY LARGE ROOMS. FAMILY, efficiencies, single, by day, week or month. Estralea Motel, 360 Gorge Road East, 384-5122.

GOLDSTREAM PARK AREA, furnished bachelor, basement suite. Free utilities. $180 per month. 478-2955.

SIMPSONS-SEARS, SELF CONtained, furnished bachelor suite with outside entrance. $145. Ask for Cliff, 477-3626 or 385-7721.

BEACON HILL AND HOSPITAL. Bachelor suite, fireplace, single female $135. All utilities. Share bath. 382-0498, 477-3156.

201 APARTMENTS TO RENT FURNISHED

DE LUXE ACCOMMODATION. Furnished bachelor, 1 and 2-bedroom suites available from Sept. 15. Maid service, answering service, indoor heated pool, saunas, coffee shop, dining room, laundry, colored cable TV. "No pets." Coachman Inn, 229 Gorge Rd. E. Phone 388-6671.

DE LUXE ACCOMMODATION. Furnished bachelor and 1-bedroom suites available from September 15. Colored TV, dining room, laundry, indoor pool, hydro pool, saunas, lounge, maid service, answering service. No pets. Canterbury Inn, 310 Gorge Road. Phone 382-2151.

BRAND-NEW FURN. SPACIOUS 1-B.R., $222. 2-BR from $283, includes heat, hot water, cable, swirl, sauna, w-w throughout, large balconies, pkg, elevator, cont. entr., near bus, shopping, mature adults, no pets. Can also be rented unfurnished. 382-3616.

BACHELOR UNIT
$187.50
Suitable for one or two persons. Close to town. Everything supplied. Michelangelo Apartments, 1158 Yates 386-2812

FURNISHED BACHELOR SUITE, available immediately, UVic area, utilities included. Share bath, $150. 383-8079.

F

206 DUPLEXES TO RENT

$191—1-BR. DOWNTOWN, LARGE suite in converted older home. Heat and water incl. Avail. Now.

$265—2-BR. Colwood, ground floor, all one-level suite, ideal for handicapped or older couple. Avail now.

$324 — 3-BR. Metchosin, lovely home on 2-acre lot, quiet street, w-w throughout, children and pets welcome. Avail. now.

$80 — 1-BR. James Bay, 3-piece bath, nice lot. Sorry, no children. Avail. June 1.

$204 — 2-BR. James Bay, heat and water included. Sorry no children. Avail. June 1.

$359 — 3-BR. Lakehill, lovely home, 2 bath, rec. room down, adjacent to park and close to schools. Avail. June 1.

PEMBERTON HOLMES LTD.
1000 Government Street — 384-8124

CENTRAL SAANICH, AVAILable June 1, spacious modern, 2 bedroom unit with Panoramic rural view. Raised hearth fireplace, wall to wall carpet, utility area adjoining kitchen. Counter top range and fridge. Balcony, carport, heat and hot water included. Acreage and-or barn also available. 652-3498.

RENTERS, HERE'S A BREAK. Heat and power included in rents of $275 for a beautiful 2-bedrm suite or $20 for a fully carpeted ground floor 1-bedrm. suite. Stoves, fridges, washer, dryer. Vacant up and dn. Duplex. (new bldg.) Westgate Rity. 388-9941 Ev. 479-5910, 479-2128.

YOUNG EXECUTIVE
2-bedroom with living room, dining room, den, kitchen, including fridge, Jenn-air range, dishwasher, wall-to-wall throughout, drapes, rent includes heat, light, cable, parking. $350. Available June 1st. 386-8385.

BEACON HILL PARK AND SEA — one block away. Spacious, newly renovated, 1-bedroom duplex, on quiet street with character Oak fireplace, skylight, wall to wall carpet, garden, stove, fridge. For one person, non-smoker, $250. June 1. 385-4855.

3-BEDROOM DUPLEX, FRONT room, dining room, wall-to-wall carpet, fridge, stove, drapes, large basement with drive-in garage. 1190 Munro, Esquimalt, near Saxe Point. View by appointment. $398, water included. 383-6581.

OAK BAY — NEAR — JUBILEE Hospital — attractive modern 2-bedroom duplex — full basement — oil heat. Rent $325 to responsible adults.
david burr ltd.
655 Fort St. — 384-9325

3-BEDROOM, SIDE-BY-SIDE ON quiet Glenwillow Place in Langford area. Available June 1st. $325 per month. Fridge and stove included. Montreal Trust Co., 386-2111.

GARDEN CITY PROPERTY MANAGEMENT LTD.
3-bedroom side-by-side duplexes, almost new. In beautiful Colwood. Take your choice. Vacant now. $315. Further details from 388-5194.

FAIRFIELD
1½ blocks to beach, 2-bedroom main duplex suite, 2 fireplaces, 4 appliances, character, $325. 1-bedroom upper suite, stove and fridge, $225. 658-5702 after 4 p.m.

LARGE, COMFORTABLE ONE-bedroom upper duplex needs quiet responsible person or couple for May 15th. Fridge and stove, utilities and heat, part furnished, $200. 384-1659.

SIDNEY, TWO OR ONE BEDroom, stove, and fridge, drapes, wall-to-wall, heat and water included. No pets. References required. $340 and $200 a month. Phone after 5 p.m. 656-2445.

1-BEDROOM SIDE BY SIDE DUplex, James Bay near park. Basement, garage, range, fridge. Available June 1. $190. No pets. 479-3572, evenings.

ONE BEDROOM SUITE UPPER duplex 1726 Stanley $185. Light, water and heat. No pets. Irene 386-6164. Castle Properties, 477-6380.

LARGE TWO-BEDROOM, LOWER duplex, wall-to-wall, fridge and stove, part furnished. Needs responsible tidy couple for June 1. $230, all included. 384-1659.

LAKE HILL, BEAUTIFUL 2-BEDroom lower duplex, shag throughout, fireplace, large fenced yard, $300 a month includes utilities. 386-6582.

OAK BAY AVENUE
2-BEDROOM SUITE IN FOURplex, wallto-wall, appliances, drapes. Adults only. June 1st. $275. 479-8389.

YEAR OLD, SPACIOUS 2 BEDroom duplex with fireplace, wall to wall, en suite, electric heat, and full basement, rent $250. Phone 477-5138.

BURNSIDE-MAYFAIR AREA
2-Bedroom upper suite in 4-plex, all utilities and appliances included, rent $300. Available Immediately. 267 Tolcross. 384-9802 after 5:30.

BRAND NEW 2-BEDROOM SUITE with new stove and fridge. All utilities included. Rent $275. Children welcome. Langford area. No pets. Available now. 478-9216.

MAIN FLOOR — 2 BEDROOMS, living and kitchen. Basement, kitchen and bedroom. Only $325. Area of Cook and Pembroke. 386-2648.

2-BEDROOM, SPACIOUS, FURnished, lower duplex, with fireplace, in convenient Lake Hill-Town and Country area. Responsible adults only. $240. 384-4697.

SUNNY, BRIGHT, 1-BEDROOM, upper duplex, newly decorated, wall-to-wall, heat and water included, $225, available immediately. 595-1493 or 384-2336.

LINDEN AVENUE, FAIRFIELD, two-bedroom modern suite, close to park, shops and waterfront, no pets, children welcome, $256. June 1st. 477-3308.

BURNSIDE AREA. REDECORated 2-bedroom duplex, carport, stove, fridge, children welcome, $295. Available now. 479-6586.

SXS DUPLEX, 3068 TILLICUM, 2 bedrooms, full basement, stove and fridge included. $250 per month, phone after 5. 592-4758.

LARGE 2-BEDROOM DUPLEX, $260 per month includes heat, stove, fridge, carpet and drapes. 477-8522.

SIDE X SIDE, 2-BEDROOM PLUS den, stove, fridge, drapes, no pets, — Near Woodwards phone 658-8795 morning and evenings $300.

COLWOOD, 3 BEDROOM, 1½ baths, wall to wall carpet, carport, 2 sundecks. Available June 1st. Call 478-7668.

SIDNEY QUIET STREET, three-bedroom side-by-side, 1½ baths, fenced backyard, available June 1st. 656-7028.

SPACIOUS TWO-BEDROOM lower duplex, fireplace, full basement, $215. 6-8 p.m. 382-4946.

210 HOUSES TO RENT UNFURNISHED

SUPERIOR ROCKLAND EXECUtive residence. 5 bedroom, large living room, separate formal dining room, study, family room, 3 bathrooms, sun balconies, several fireplaces, panelling, stained-glass, 2 additional rooms third floor. Lease available. $650 negotiable. Available July 1st. Phone (403) 284-5044 during business hours or write Faculty of Humanities, University of Calgary.

OLDER 3-BEDROOM HOUSE for rent in Fairfield area, living room, dining room with fireplace, wall-to-wall, fridge and stove, full basement, one block from sea front, close to shops, schools and bus routes. Nice quiet street, available now, $450 per month. 385-1716.

AVAILABLE IMMEDIATELY. Town and Country area. Large 2-bedroom basement suite, carport, park at rear, children welcome. Utilities included. Phone 479-3474 after 5 p.m.

1 YEAR OLD 3 BEDROOM home, wall to wall carpet, dishwasher, fridge, stove, washer and dryer. Available July 1st. $425. per month. References required. 479-2597 after 6 p.m.

BEAUTIFUL 3-BEDROOM HOME, Cedar Hill area, cathedral entrance, large living room with fireplace, and dining room, $425 per month. Call Royal Trust Company, 388-4311.

MODERN HOME
Available now. 4 bedrooms, full bsmt., rumpus rm., etc. Fridge and stove. $350 per mo. Phone Vic Wong, 385-2458. Byron Price & Assoc. Ltd.

MODERN 3-BEDROOM, 1½ bath, country, $300 per month. 477-4801.

210 HOUSES TO RENT UNFURNISHED

BROWN BROS. on BLANSHARD
"People Helping People"

HOUSES

$400.00 — 321 Sabina Place, 3 bedrooms, stove, fridge, washer, dryer, full basement, June 1.

$359.45 — 3447 Cook St., 2 bedrooms, full basement, carport.

$325.00 — 941 McKenzie, 2 bedrooms, plus completely finished basement, drive-in garage, nice backyard, available immediately.

All rents are current.

For further information call: BROWN BROS. on BLANSHARD 385-6771 (anytime)

$359 — 2-BR. CLOVERDALE area, w-w, fireplace, workshop, 2 extra rooms down, large yard, quiet street, close to schools. Avail. now.

$376 —3-B.R., Sidney, w-w, fireplace, close to town, buses. Children welcome, large fenced yard. Avail. now.

$400 — 4-B.R., Metchosin, lovely home, finished up and down, 3-B.R. main floor, rec. room and 4th B.R. down, 2 bath, workshop, fireplace. Children welcome. Avail. June 1.

PEMBERTON, HOLMES LTD.
1000 Government St. — 384-8124

DELUXE 3 BEDROOM TOWNHOUSES
"MORNINGSIDE WEST"
GORDON HEAD AREA
GORDON HEAD TOWNHOUSES
1½ bathrooms $325
1 and 2½ bathrooms $350
Exceptional soundproofing, low cost oil heating, w-w carpets, full basement, fireplace, free water and cablevision, washer, drier, fridge, and stove in each unit.
Contact Mr. or Mrs. Turner 477-3481
Byron Price & Associates Ltd. 385-2458.

VACANT. 2-BDRM. SIDE IN beautiful modern duplex on ½-acre lot. Stove, Fridge, Sundeck, Basm't. Garden, TV antenna Parking. No pets. No children. Retired couple preferred. 1-yr. lease or longer. Reduced to $275. Near the beach in Shawnigan Lake-view. SHAWNIGAN REALTY LTD. 743-5311. J. Ettema. 743-2607.

RENT, SELL, OPTION
3 bedrm. large family sized home. Full basement. Large lot. Suit trucks, trailers, boats etc. Short rental or sell on best of terms. Consider trade of car, mortgage, lot or trailer.
BOWDEN REALTY, 383-5524

UNIVERSITY GARDEN HOMES Drapes, heat, hot water, stove and fridge, cablevision, parking, new wall-to-wall carpet, 1½ baths, washer-dryer hookup, family room and spacious lawns, 3 bedrooms, $371.50. Children welcome — no pets. 595-2683.

THREE-BEDROOM HOUSE PLUS one in basement, close to schools and shopping centre, across Allenby Park, carpeted, drapes and stove, wired for washer and dryer. Available Immediately. $400. 598-1245.

ROCK BAY AREA — OLDER 4-bedroom, 2-bath home. Separate workshop. $400 per month. Bill McCarter, 592-3970. Henderson Realty Ltd.

IN SOUTH OAK BAY, ON TRANsit road, 3- or 4-bedroom, large kitchen and dining room, rec room, all appliances, two baths, near Windsor park and ocean. $450 per month. 592-3605.

ESQUIMALT
2-bedroom, no-basement home. LR and DR, stove and fridge included. Asking $275 per month. Henderson Realty 385-9741, 9-4 p.m.

$295 AVAILABLE NOW, TWObedroom, fireplace, full basement, no appliances. Woodward's area. 388-5613, leave message for Monday - Thursday morning return call.

LANDSDOWNE AREA, 3-BEDroom house over 1600 sq. ft., wall to wall, fireplace, sundeck, fridge and stove, close to all amenities. $395. June 1st. 598-7219 after 1:30 p.m.

EXECUTIVE HOUSE, 3-BEDroom, large living room, separate dining room, carpeting, drapes, stove and fridge. Sundeck with beautiful view, near own and Country, rent $395. 477-7886.

OAK BAY, NEAR VILLAGE AND Glen Lyon, 2 bedrooms on main, finished room down. Deep lots, all appliances, $485. Option to purchase if desired. 477-6040, leave message.

MAIN FLOOR OF THREE BEDroom house, quiet street, Langford Lake area, 1½ baths, living room with fireplace, etc. $350 per month, plus heat. To view phone 478-8535.

AVAILABLE IMMEDIATELY 3-bedrooms located at 4118 Glanford 1½ baths, laundry and workshop, sundeck and carport $325 per month. Call Gary 383-4739. 5-9 p.m.

SALTSPRING 3BR 1-BEDROOM cottage, large sundeck, carport, rumpus room and utility room. Use of private lake. $275. 112-653-4237.

HOUSE FOR RENT. 1620 BAY Street, two blocks from Jubilee Hospital, $305 a month. Call 385-1306. Ask for John Tenner, or 479-9563.

TWO-BEDROOM HOUSE, JAMES Bay area—hot water heat, fireplace, new electric stove, fridge, and washer. Phone 386-0234 after 5 p.m.

MODERN 3-BEDROOM HOME IN Brentwood Bay, 1½ baths, fireplace, fenced yard, garden, available July 1st, $375 per month. 652-3618.

SOUTH OAK BAY
Cute and secluded one-bedroom cottage, close to beach, fireplace, stove, fridge, curtains, wall-to-wall. $250. 638-5702, after 4 p.m.

GONZALES BAY AREA
4 bedroom + full basement, fireplace, fridge and stove, small garden, $350 monthly, available May 15th. 383-2850.

3-BEDROOM HOME, STOVE AND fridge on 2½ acres, waterfront property in 4-mile circle. Available May 15, $425 monthly. 384-4031.

3-BEDROOM HOUSE NEAR VIC High, $350 per month, available June 1st. 656-6492 after 4 p.m. weekdays.

GORGE AREA — $350 PER month. 2 bedroom plus 3rd bedroom in basement. Pace Properties Ltd. 595-2413 or 658-8491.

3 BEDROOMS, FULL BASEMENT, close school and town. Family with good references. No pets. $275. 384-4007.

FOR RENT, 4-BEDRM HOME In Northridge area, excellent family location. $385 per month. Phone Jim Webber, 382-7276. T&C Realty.

1-BEDROOM WATERFRONT, reasonable rent in exchange for light caretaking, over 50., P.O. Box 474, Sooke.

2 BEDROOMS, LARGE YARD, fridge and stove, fireplace, north of Woolco, 3864 Douglas, $325. 658-5564.

SALTSPRING, 20 ACRE FARM, large barn, small lake, new 1 bedroom house with rumpus room, $400. 112-653-4237.

FIVE BEDROOM HOUSE FOR rent. Available immediately. 384-1539, 385-4908.

WATER VIEW, THREE BEDrooms, fireplace, basement, near facilities, $390. 478-1310.

LARGE DELUXE 1 BEDROOM ocean view condominium, close to town $280. 382-0074.

5 BEDROOM HOUSE FOR RENT, close to K Mart, rent $450. 477-3160.

WOOLCO 3-4 BEDROOM HOUSE, available now, phone before noon, 382-0045.

3-BEDROOM, NEW UPPER house, 1½ bathrooms, laundry room, $350. 479-9126.

PANORAMIC SEA VIEW, 3-BEDroom home on large lot, available Aug. 1st. Lease preferred. 658-5580.

3-BEDROOM, MAIN FLOOR, Langford, $275, plus half utilities, no pets. 478-8985.

2-BEDROOM HOUSE, WALL-TOwall, no pets, Town and Country area, call after 6. 479-8111.

LARGE EXECUTIVE 4-5 BEDroom, den, garage 1653 Hillcrest, $650. 477-0038.

210 HOUSES TO RENT UNFURNISHED

Western HOMES Ltd.
1037 Cloverdale Avenue, 386-3494

Townhouses
JAMES BAY
Brand new 2-bedroom townhouses with basement. With fridge and stove: $350 per month. Without appliances: $330 per month.
CEDAR HILL — 3-bedroom home near shopping and transp. Rent $375 p.m.
SOOKE — 3-bedroom duplex with rec. room, two fireplaces, lots of storage. Nearly new. Available now. $350.
ESQUIMALT — Renovated 3-bedroom home. Available now. Rent $350 p.m.
CEDAR HILL — Three-bedrm. townhouse. Available now. $325 p.m.
ESQUIMALT — Large plus 3-bdrm suite for immediate rent at reduced rate, which includes range and fridge, heat and water. $300 monthly.
CITY — 4-bedroom character house with basement, close to shopping, schools, etc. $350 per month.
SAANICH — Main floor & bsmt of character home, f.p., $300 p.m. — students welcome.
MOUNT DOUG — 3 bdrm home, available June 1st. Rent $358.45.
QUADRA/HILLSIDE — 1 bdrm duplex. Rent of $304.15 includes fr. & st., f.p. and bsmt. Avail. June 1st/77.
COLWOOD—3-bdrm. suite on main floor of newer house plus part of basement. Rent $350 includes fridge, stove, dishwasher and washing machine. Avail. July 1st, 1977.
EXECUTIVE HOUSE—SECLUSION —Fully modern 4-bdrm. home in high Cook area with view. This home is not the type normally on the rental market and has too many features to mention. $425 per month to a tenant with excellent rental references.
WESTERN HOMES LTD.
386-3498

3-BEDROOM, 1½ BATH FAMILY accommodation. 9-840 Craigflower. $225 P.M. all appliances included. Grant MacFarlane, 479-8528. Victoria Realty Ltd.

ACROSS FROM COLWOOD GOLF Course, brand new 3 and 2-bedroom townhouses. $375 and $350 month. Appliances, curtains, fireplace. 658-5133.

LANGFORD, 1-BEDROOM COTtage with range and fridge, $200 monthly. 478-4026.

SIDNEY, 2-BEDROOM HOUSE, close to shopping, bus. All appliances. $300. June 1st. Victoria Press Box 125.

3-BEDROOM WITH FIREPLACE, close to Hillside shopping plaza, $375. 595-5313.

ESQUIMALT IMMACULATE 2 bedroom bungalow, plus room in basement $225. June 21st. 592-0738.

2-BEDROOM ON BURNSIDE, $250 month, no pets, adults only. 477-2171, 386-0015.

SMALL WATERFRONT COTtage, Cordova Bay, $140 month. 477-9174.

2-BEDROOM HOUSE WITH large fenced yard. Children welcome. $355.00 per month. 477-0011.

3-BEDROOM HOUSE, UNIVERSity area, 382-9675.

TWO BEDROOM COTTAGE FOR rent. No children or pets. 642-3287.

211 HOUSES TO RENT FURNISHED

FOR RENT, FURNISHED 2-3 bedroom house on 1 acre Mayne Island. $175. Consider selling or trading for Vancouver Island property. 385-1583.

SECLUDED A FRAME OVERlooking Magic Lake, North Pender Island. Partially furnished, minimum one year lease, $150 per month. References. 479-2327.

3 BEDROOM HOME NEAR WAterfront, completely furnished, available June 1st to September 1st. All utilities included, $525 per month. 595-5891.

3 BEDROOMS, DRIVE-IN garage, full basement, oil heat, fireplace, stove and fridge, hardwood floors, $375 per month. 592-1758, references.

THIS 2 YR. OLD 3-BEDROOM home is available immediately. All appliances and modern furniture included. $395 month plus utilities. Mr. MacLeod — 595-4273.

FOR SUMMER MONTHS, BEAUtiful, spacious old home, fully furnished. South Fairfield. 388-7690 or 388-7659.

AVAILABLE IMMEDIATELY, 2 bedrooms with washer, dryer, fireplace, large kitchen, large backyard and patio, heat paid for, $300 per month. 384-0485.

SOUTH OAK BAY
Cute and secluded one-bedroom cottage, close to beach, fireplace, wall to wall. All found. $275. 658-5702, after 4 p.m.

TWO-BEDROOM HOUSE FOR rent, May 20th to Sept. 1st, $295 includes utilities except phone. 384-3441.

FOR RENT, JULY AND AUGUST to responsible adults reasonable rent in exchange for garden chores and looking after pets. 658-5128.

3-BEDROOM FURNISHED house and 1-bedroom furnished suite. Close to Woodward's and schools. 386-7896.

GORGE AREA — 2-BEDROOM, available until Dec. 1st. Adult married couples only. No pets. 383-4241.

212 HOUSES WANTED TO RENT

FULLY FURNISHED RENTAL accommodation wanted for retired executive and wife wishing to holiday in Victoria during July and August. Must be immaculate. Oak Bay preferred. Excellent references available. No pets. Call 592-3906.

NEWLYWED CHRISTIAN COUple require small 2-bedroom home, good care of home and yard is assured. However budgeted, range $200-$250 per month. Please phone 386-0605 anytime.

THREE OR FOUR BEDROOM home required by September '77 to lease, preferably with option to purchase. Uplands area desired. Please reply with all particulars to Victoria Press Box 52.

3-4 BEDROOMS, OLDER HOME in Oak Bay or Fairfield area, required for June or July 1st, by responsible adults. 383-7350, 384-9936.

JUNE 1ST: HOME IN BRENTwood Bay, preferably with appliances, close to schools and shopping, $350 to $400 per month. Call 383-3683, 652-2862.

AMBULANCE EMPLOYEE REquires one or two bedroom older character home. 384-2388, 595-1421. Ask for Jim.

PROFESSIONAL COUPLE WITH 1½ dogs seeks quality home to rent, for 5-6 months. 385-0136, after 5 p.m.

CARPENTER, WIFE, BABY, REquire 2-bedroom house or duplex with garage or basement, $250. References. 598-6768.

TWO RESPONSIBLE COUPLES with children seek 4 bedroom home with acreage, 598-7346—478-0048.

FOR JUNE 1ST, SINGLE PROfessional wants one bedroom home or cottage in Saanich Peninsula. Please phone Collect 536-1871.

FAMILY WITH PETS WOULD like two or three-bedroom country home. 479-7047.

215 HALLS, WAREHOUSES, STORES and OFFICES TO RENT

TOWN & COUNTRY
667 sq. ft. OFFICE AREA. Excellent exposure, separate entrance. Across from TOWN & COUNTRY shopping centre. $360 Per month. Mr. D. Munro, 386-3585, Victoria Realty Ltd.

STORAGE LOCKERS
Individual lockers, store furniture, office records, surplus stock, various sizes, starting $18 month and up, phone Bob, 388-5714, 824 Johnson.

SIDNEY
5800 sq. ft. Commercial concrete block building, 1 block north of Beacon Ave. Available now. $3.00 per ft. Sidney Realty Ltd., 656-3928.

215 HALLS, WAREHOUSES, STORES and OFFICES TO RENT

REALSPAN PROPERTIES LTD.
1031 VANCOUVER ST. 388-6454

WE SPECIALIZE IN LEASING
OFFICE
1234 ESQUIMALT RD. Join Westcoast Savings Credit Union in Esquimalt's finest professional building. Air conditioned, parking.

NANAIMO ST. — Fully partitioned and ready for occupancy. Areas from 2000 sq. ft. in this new, air-conditioned building.

HILLSIDE AND DOUGLAS. Low rental rates and ample parking plus central location.

700 BLOCK FORT ST.—Quality building in Financial core, good exposure. REASONABLY PRICED.
LANGLEY ST.—Gov't and Broughton—Excellent location—Ground Floor—good retail or office use.
NEW, LOW COST OFFICE SPACE —Units as low as 1,000 sq. ft. up to 6,000 sq. ft. Built especially for those who don't require a downtown location, or public exposure. Just off Douglas-Mayfair shopping area. Only $4.50 per sq. ft.

WAREHOUSE
LAMPSON ST. — Very attractive new building: Ideal for wholesale. Good exposure and parking.

DOUGLAS ST. Just being finished. Fantastic exposure to high traffic count. 5000 sq. ft. Available June 15.

HILLSIDE AVE. 3700 sq. ft., large loading door, 20-ft. ceiling height.

MAYFAIR AREA—Easy access, in units of 1,000 sq. ft. or 2,000 sq. ft. —good warehouse and supply area. Suit most clients who require storage and-or retailing.

If these don't satisfy your requirements we have numerous other listings available.

R. I. MURPHY
B. H. DOVEY
J. F. COLWELL
388-6454

BROWN BROS. on BLANSHARD
"People Helping People"

STORE OR OFFICE SPACE
$350.00 — Store or Office Space for rent, 2600 Block Quadra Street, heated, 790 sq. ft. available June 1st.

For further information call: BROWN BROS. on BLANSHARD 385-8771 (anytime)

FOR RENT
165' ON DOUGLAS
Property near Mayfair of approx. 27,000 sq. ft. with building, including modern offices and reception areas, approx. 2800 sq. ft. on one level. Further details by phoning Mr. Anderson at 382-2761, 9-5.

PENTHOUSE SUITE
2300 SQ. FT.
SPACIOUS SUITE OF OFFICES, WITH LARGE GENERAL AREA, PRIVATE OFFICES AND DRAWING STUDIO. Panoramic view of city. Suitable for engineers, drawing office, etc. Rent $875 per month.
ROYAL TRUST CO. 388-4311

3,000 FT. STORAGE SPACE. Easy access. Langford area. Will rent at low rate on lease. Apply R. Salter. 386-2111.

1,200 ft — $5.50; 2,400 ft. — $6.25, air conditioned. Available immediately. Suitable for medical, dental, insurance offices. Langford area. Apply R. Salter 386-2111.

WAREHOUSE
New Condominium Warehouse from 1,300 to 4,700 sq. ft. for lease or sale. Good location. Contact Tom Slemko, 382-2131.
FARMER INVESTMENTS & REALTY LTD.
825 Bay Street

AVAILABLE NOW
1200 sq. ft. of bright office space with a view of the water. Located at 939 Esquimalt Road (Upstairs) — $375 per mo. Heat, light and water included. For details and viewing call Harold Gardner, 385-7721. GARDNER REALTY LTD.

APPROX. 1800 SQ. FT. WAREhouse or manufacturing, $450 per month. Also approx. 1800 sq. ft. office space with air conditioning, $530 per month. Both suitable for retail or wholesale. 400 sq. ft. ground floor office space. $125. Ample parking. Phone 388-6474 or 592-2142.

WAREHOUSE SPACE WITH ADJOINING OFFICE AREA, ALL GROUND LEVEL. TOTALS OVER 1,000 SQ. FT., INCLUDES LARGE SLIDING DOOR, WASHROOM FACILITIES, GOOD PARKING AREA. CALL NOW: MR. ANDERSON, 382-2721 or 477-4985.

SHOP-WAREHOUSE
Three stall garage converted to shop, warehouse, office. Suitable for contractors or? $400 p.m. share parking and gaspump. Call Bruce Slaver at Western Homes Ltd., 386-3494 (24 hrs.)

I WILL PAY
Warehouse or shop. 2,600 sq. ft. for rent. Light industrial. 628 Alpha St. Usual rent is $780. I will pay $200 until lease expires in fall. May is free. Call Mark ft 386-8848 or 478-7975 after 6 p.m.

DOUGLAS ST. STORE
Large prime retail store for lease. Main floor, 2568 sq. ft. with 553 sq. ft. mezzanine, plus basement (2588 sq. ft.). Located at 1180 Douglas, contact M.E.P.C. 383-4168.

HILLSIDE-BLANSHARD AREA
Small private office or large private office. Carpeted, air conditioned, receptionist and answering services available. Mr. Simms, 9-5, 386-3414. OK Trucking.

1,000 FEET, SECOND FLOOR space. Available immediately. Ample parking. $4.70 per sq. ft. Douglas and Hillside area. Contact R. Salter, 386-2111.

WAREHOUSE — 3200 SQ. FT. LOcated at 2076 Henry Street, Sidney. Rent $650 per month.
GARDNER REALTY LTD.
H. A. Gardner — 385-7721

STORE FOR RENT
Nice corner location in Burnside at Tillicum Shopping Centre. Approx. 2,000 sq. ft. $750 per mo. Phone 386-6254 or 386-6161.

DOCTORS' OFFICES
Near Jubilee, partially partioned 600 s.f., 1000 s.f. or 2000 s.f. 595-2434.
Kilmarnock Holdings Ltd.

BEACON PLAZA — SIDNEY
1000 sq. ft. in covered mall. Doctors, dentists, chiropractors or real estate. Attractive rates. Phone evenings, 592-6282.

400 SQ. FT. GROUND FLOOR OFfice space including wash room facilities, $125. Ocean view. 388-6474 between 9-4 Monday-Friday.

FOR RENT AT 537 EAST BURNside Road. Office space or 1-bedroom suite, also 1-bedroom suite, 645 Battery, James Bay. 382-8132.

RETAIL SPACE
900 Sq. ft. street level. Esquimalt. $275 per month. Two months free. 382-6613, 656-2165.

NEW OFFICES
Oak Bay Avenue, excellent parking, 500-2000 square feet, very reasonable. Phone 595-4333 or 656-3675.

STUDIO, PART-TIME, CENTRAL. For dance instruction, acting, yoga, other. Dance, energy, 384-3841. 1322A Government.

HILLSIDE AND CEDAR HILL area, approx. 1,000 sq. ft., store or office or storage. $200 per month. 595-4231.

215 HALLS, WAREHOUSES, STORES and OFFICES TO RENT

SEASPRAY PROPERTIES LTD./REALTORS

RETAIL SHOPS
PRIME DOWNTOWN — ON Douglas St. near City Hall. Over 2500 sq. ft. plus basement with rear loading. A major downtown location.
QUADRA CENTRE — 4100 sq. ft. ground floor — can be 1600 plus 2500 sq. ft. Good exposure and parking. 3960 Quadra at McKenzie Ave.
QUADRA and HILLSIDE — 1250 sq. ft. Air conditioned and carpeted. Excellent parking.
STADACONA CENTRE — Oak Bay Junction. Available late summer '77. 30 shops from 250 sq. ft.

OFFICE SPACE
QUADRA CENTRE — Quadra and McKenzie.
QUADRA and CALEDONIA — Ground floor.
NORH DOUGLAS — storefront.
DOWNTOWN — super old brick, fully renovated.

WAREHOUSE SPACE
ALPHA ST. —2350 sq. ft. near Mayfair. Excellent downtown warehouse. Front and rear loading doors.
CECELIA ST. — 6600 sq. ft. New space.
386-3124 R. D. LAW 478-9474
385-3124 J. COLWELL 479-4670
1611 QUADRA STREET

Park Pacific
GROUND FLOOR RETAIL AVAILABLE NOW
Modern New
5-Story Building
—740 to 4,000 sq. ft.
—Central Location
—Professionally Finished
—Present Tenants include—Fed. and Pro. Gvt. B.C. Tel. Life Offices Accounting Firms and Restaurant.

RENT INCLUDES
—Heat, Hot Water, Air Conditioning
—Drapes and Carpet
—Partitioning to requirments
—Reserved Parking.

PARK PACIFIC APARTMENTS LTD.
388-5491

NEW WAREHOUSE FOR LEASE One block off Douglas Street. Area available: 3,000 sq. ft., sprinklered, automatic levellers.

HILLSIDE AREA
Newly decorated and carpeted office to rent, 1045 sq. ft. Available immediately at $450 per month.

JAMES BAY
Store approx. 450 sq. ft. — $235 per month. Office or store — 600 sq. ft. — $346 per month.
JUBILEE
Store and-or office space from $280 to $602 per month.
OAK BAY AVENUE
Store $280 per month.

For information regarding any of the above properties phone:
GIBBY McLEOD at 598-3321.
JACK MEARS
OAK BAY REALTY LTD.

BROWN BROS. on BLANSHARD
"People Helping People"

STORE-FRONT OFFICE OR RELOCATION, CLOSE - IN. EXCELLENT EXPOSURE. TASTEFULLY DECORATED, $300 PER MONTH.
ALAN U. POTTER
598-1864 or 385-8771 (anytime)

Cloverdale Plaza
Now Leasing
Excellent air conditioned office space suitable for dentists, doctors, engineers and professionals. Offices available from $150 up. Superbly located at 1001 Cloverdale. Ample parking.
GEORGE HESS
477-7284, 24 hrs.
D. F. Hanley & Associates Ltd.

Harbour Towers
AVAILABLE JUNE 1
1-Bedroom, 650 Sq. Ft.
385-2405

SUMAS-GARBALLY RD. AREA
676 SUMAS ST. Wholesale STORE FRONT warehouse complex, 1500 sq. ft. $440 PM on a lease basis. Attractive building with excellent exposure. Rear loading entrance. Available May 1. Mr. D. Munro. Victoria Realty Ltd. — 386-3585.

NEW OFFICE SPACE VICTORIA, near Arena. 2,500 sq. ft., ground floor, air conditioned. At $3.50 a ft. Esquimalt new building 1,500 sq. ft., ground floor at $2.50 a sq. ft. 386-0832 9 to 5 p.m. or 477-2974.

GROUND FLOOR, NEW BUILDings, Esquimalt. $2.50 sq. ft. in Victoria near Arena. $3.80 — air conditioned. 386-0832, 9-5.

233 MORTGAGE LOANS and INSURANCE

1ST-2ND-3RD
Mortgage Money
Immediately available whether your home is paid for or not.
NO AMOUNTS TOO SMALL OR TOO LARGE
EXAMPLES:

AMOUNT	PAYMENT
$5,000	$45.55
$7,500	$68.36
$10,000	$91.11
$12,500	$113.90
$20,000	$227.85

25 Yr. Amort—5 Yr. Term
INTERVIEWS in the PRIVACY of YOUR OWN HOME
W. A. (Bill) Hodgson
385-4528
Byron Price and Associates Ltd.
NEED MONEY??
TO BUY — BUILD — REMODEL — REFINANCE
1st — 2nd — Equity Mortgages Arranged or Purchased
—AGREEMENTS FOR SALE PURCHASED OR SOLD
—BUILDERS INTERIM FINANCING ARRANGED
—We Loan in ALL AREAS Including UP-ISLAND
—For Quick Courteous Confidential Service Call Don MacGillivray.
Seaboard Properties Ltd.
3947A Quadra Street
Telephone 479-7138

1st AND 2nd
MORTGAGE LOANS ANYWHERE IN B.C.
Cash valuations on existing mortgages or agreements given without obligation.
Douglas Hawkes Ltd.
990 Blanshard St., 384-7128
Funds available immediately for 1st and 2nd mortgages. Contact: david burr ltd.

233 MORTGAGE LOANS and INSURANCE

10-10½% MORTGAGES
No prepayment Bonus. 1st Mortgage Money Available immediately with choice of terms 1-5 years.
Call
P. R. BROWN & SONS LTD.
762 Fort St. 385-3435

FAST SERVICE
Prime rates from 9¾% 1 year term, 2, 3, and 5 yr. terms available. Call for appointment, or details. Realtor inquiries invited. LARRY BROOKS, AL McDONALD 382-9191, BOB COCHRANE 477-0141.

CANADA PERMANENT TRUST COMPANY

LOW COST
Residential and commercial mortgage financing.
RAE INVESTMENTS
388-7851, evenings 479-1475 Mr. Green.

MORTGAGES
Bought and Sold
Boyd Sadler
FARMER INVESTMENTS AND REALTY LTD., 382-2134

13% 2nd
$26,000 available to good covenant. GLENN NICHOLLS 598-7689 or 592-2431, Lansdowne Properties.

234 MORTGAGES FOR SALE

AGREEMENT WITH CLEAR title on four 10-acre lots on Galiano Island. Face value $71,600 at approx. 30% interest. Due April '78. Phone 592-7400 after 8 p.m.

240 BUSINESS OPPORTUNITIES

DAY CARE
$44,500. Large home set up as Day Care Centre. Has proper fire-escape, smoke and fire detector, sprinkler system, emergency lighting, complete metal fence. Could make a home and business combination. ML 24827.
ROY ANDERSON
477-5057 385-3435
P. R. BROWN & SONS LTD.

GET IN ON THE BOOM!
660' of Prime Frontage in one of Washington's fast growth areas. Zoned Commercial—All Services. Asking $300,000 OR $1.05 per foot.
CLARE M. STEVENS
388-6454 658-5072
REALSPAN PROPERTIES LTD.

Can you earn
$120 A Day
IN our own mobile simonizing business working from your own home? The answer from our successful independent operators is a resounding "Yes". Total investment less than $500.
Nationwide inquiries invited
TIDY CAR INC.,
1585 Britannia Rd. E., Unit A3
Mississauga, Ontario, L4W 1S5
(416) 671-0211

CARDS & GIFT SHOP
1345 sq. ft. in a first class mall. Coutts Hallmark line. Asking $60,000 including stock, beautiful fixtures. A first class operation with a net of $26,000 before wages. Financial statement and information from:
385-7721 Cliff Salmond 477-3626
GARDNER REALTY LTD.

HANDY STORE
COOK & FORT ST.
Here's an opportunity to become an independent business person — with low cash payment — and good financial assistance to qualified buyers. The potential is great in a high density area. For further information, call BOB CARTER, 598-6143 or 385-2481 (24 Hrs.). Swinerton Stewart Clark Ltd.

Vive La Difference!
THE CUISINE IS SUPERB. THE SERVICE IS MAGNIFICENT. THE ATMOSPHERE WARM AND COZY. Everything about this ideally located dining establishment is certainly better than my French. Please call IRA FREEDMAN of NORTHERN PACIFIC REALTY LTD. 209-1020 McKenzie Ave. Victoria, B.C. Tel. 479-1687.

GROCERY STORE
$119,500
Excellent location. High Volume and exceptional living quarters. Call GRAY LAITE 656-5267 SID HASLAM 477-1994 OFFICE 382-9191.

CANADA PERMANENT TRUST COMPANY

GROCERY STORE LIVING QUARTERS
Located on busy corner and doing a good business. Property and business for sale at $135,000. There's bonus of a revenue house on property too! Phone Victor Wong 385-2458 Byron Price & Associates Ltd.

INCORPORATE!
Do-it-yourself with the B.C. Incorporation Guide, only $9.95. Available at all leading book, department or stationery stores.

FISH & CHIPS
$28,500
Thriving family business with steady clientel in an Oak Bay location. Cash flow increasing weekly. For statements, income, etc., call Tony Brogan, 388-6275 pager 2471 Century 21, Suburban Realty.

GROCERY LIVING QUARTERS
Ideal for wife to operate, business for sale. Premises for lease. About $6,000 turnover per month. Asking $5,000 plus stock. Phone Victor Wong, 385-2458, Byron Price and Associates Ltd.

SMALL FAMILY BUSINESS. Gifts, cards, etc. Good lease, good location, many extras. $13,000 plus stock. For information call:
THE ZIEGLERS
592-1768 384-8075 Pager 310 or 503
Canada Trust 595-5171

BOAT BROKERS
Brokerage business for sale. One the water location. Moorage for 20 plus boats. Modern sales office. Excellent lease.

250 HOUSES FOR SALE

Castle Properties Ltd.

LOW DOWN PAYMENT
2 B.R. full basement home on quiet st. Large lot needs a little T.L.C. Stove, fridge, washer, dryer and furniture included. Exclusive to LYLE MARRINGTON 388-6275 pager 2553.

JAMES BAY
Handy? You bet. Walk to Beacon Hill Park, beach or downtown. 3-bedroom bungalow on a small manicured easy care lot. Has a fireplace, attached garage, part basement with rec. room and ample storage. Call BILL KOXAK anytime to view. 386-6164 or 385-0035.

4 BEDROOMS
$52,000
Located in Langford. Vacant and ready for immediate possession. Over 1400 sq. ft. on two floors with cathedral entrance. Drive by 2753 Strathmore. To view at your convenience call BOB KOHLRUSS 386-6164 (24 hrs.) or 658-8360.

MILL BAY BEAUTY
8400 sq. ft. of beautifully constructed residence. L.R. is 23 ft.x 27 ft. and has a beautiful rock fireplace, dining room is 11 ft .6 inches x 13 ft. Kitchen is a lady's dream, 25 x 8, with loads of cupboards and working area. Five bedrooms, 27x21 English pub style recreation room with Old-English brick fireplace. Situated 4½ miles from Duncan or forty minutes from Victoria in an area of similar prestige homes. There is much more to tell you about this one but it really should be seen. Y'll show it to you anytime. Seaview, gigantic sundeck to take advantage of the rural atmostphere. Asking only $96,000. Make an offer. BEN GREIG 386-6164 or 598-3105.

GORGE $49,900
Big three-bedroom home. Extra large living room with W-W and FP. Full basement with 4th bedroom and sewing room. Drive-in garage. Big kitchen with loads of cupboards. Utility room on main floor with hook up for washer and dryer. MLS. Call OLE KNUDSKOV 386-6164 or 388-6275 pager no. 2342.

TWO BEDROOMS
$49,900
Located off Happy Valley Road this two bedroom home boasts of completely updated services, fresh paint and living room with fireplace. A very pleasant home priced to sell at $49,900. To view at your convenience call BOB KOHLRUSS 386-6164 (24 hrs) or 658-8360. MLS.

BRAEFOOT PARK AREA
3934 JESSICA PLACE
$68,700
This 3 B.R. home has 1 4-pce. and 2 3-pce. baths. Nice kitchen with E.A., almost new fridge, stove included. Nice landscaped and partially fenced lot on a quiet cul-de-sac. Approx. 1225 sq. ft. on main floor. To view call SHANE BEFURT 386-6164 or 385-3664.

SOUTH FAIRFIELD
$58,500
Live in the sunny south — south Fairfield that is! The bus almost at your door. Charming 2 bedroom, full basement home. Fireplace and W-W in livingroom. Fenced rear yard. Call me to see this. — HELEN WASHINGTON 386-6164.

NEW, IN TOWN BARGAINS
$64,750-$78,900
SWAN LAKE AREA
These 3 B.R. homes are on quiet cul-de-sacs with underground wiring. Nice lots. Top quality finishing and basements, some with 2 F.P.'s. Buy now before mortgage rates increase. Call SHANE BEFURT 386-6164 or 385-3664.

MUST SELL
Spacious three bedroom, full basement home close to town. Ideal for the working man and his family. Close to schools and recreation activities. Large living room has fireplace, easy care garden, exterior done in never-paint-again, newer roof, gutters and downspouts. An excellent starter at the price $47,900. BEN GREIG 386-6164 or 598-3105.

THREE BEDROOMS
$47,900
Loads of space for the growing family. Full basement, fenced lot, never paint again, new gutters and downspouts, wiring, roof, plumbing and heating all in good shape. Quickly call DANNY GREIG 386-6164 or 382-3028.
$39,900
Yes!!! 2 B.D., clean, near Jubilee, good financing available. Must go this month. New M.L.S. To view call GERRY FINNIGAN 383-4739 or 386-6164.

RURAL RETREAT
Ideal for the newlyweds or retired couple. Nice quiet area only minutes from town. L.R. with fireplace, D. R., one bedroom, full basement. Electric heat. Nice pastoral view. Asking only $38,500. Quickly call DANNY GREIG 386-6164 or 382-3028.

SAANICH WEST
Watch the sundown over the water from the living room of this 23-year-old 3-bedr. full bsmt. home situated on 65x120 lot with sunroom added onto the back of the house, sliding glass doors to patio. The lot is fully landscaped and has greenhouse and lots of shady trees. Double concrete driveway with lots of room for boats or camper and the workshop-garage is right there. 10 per cent financing available up to 95 per cent of the asking price of $57,500. Call OLE KNUDSKOV 386-6164 or 388-6275, pager No. 2342.

QUIET CUL-DE-SAC
$45,900 is the asking price. Two or three bedrooms, L.R., large kitchen, separate utility room, large lot, two year oil furnace, well insulated, one yr. old hot water tank, nice and clean throughout, a pleasure to show. Call me now. IRENE DALZIEL 386-6164 or 477-6380.

A DANDY SO HANDY
White stucco bungalow, 2 or 3 bedrooms, full high basement. Walk to shopping and bus. Assume a 10¼% mortgage rate. New M.L.S. Asking $32,900. Call RUBY REID at 386-6164.

ENJOY
The serene country atmosphere on your 2-acre mini-ranch. See it all from your 1700 sq. ft. rancher home. Property all fenced and cross fenced. Barn for your horse and room for your garden. 12 fruit-bearing trees. 4 Bedrooms and rec room, or use as 5 bedrooms, fireplace, workshop wired. Asking $112,000. FLO PELLING 384-5024; LOUISE WILTERMUTH 477-6307, office 386-6164.

HAPPY VALLEY
Here's everything you want for a low price of $48,900. 3 large bedrooms, L-shaped living and dining room with fireplace and knotty pine panelling, updated bathroom, completely fenced yard, paved driveway, 20x12 wired workshop. Real good value. For more info call RICK O'KANE 479-5533 or BILL KOZAK 385-0035 or Castle Properties Ltd., 386-6164.

P.R.B
P. R. BROWN AND SONS LTD.
"The People To See"

OPEN HOUSE
2631 SOOKE ROAD
(GLEN LAKE)
SAT. MAY 14 1-4 p.m.
Come and see this spacious 2 bedroom home. Full High basement. Room at rear for camper, boat or extra cars. Price $52,500. M.L.S.
For preveiwing call Mrs. Hartt anytime 385-3435

OPEN HOUSE
SATURDAY, MAY 14th, 1-4 P.M.
3167 ANYTON PLACE
(Off 2600 Block Sooke Road)
(O ff2600 Blk. Sooke Rd.)
Here you will find absolute seclusion, with a lovely view of Glen Lake in this 3-bedroom stucco ranch-style bungalow. Come and see all the other features. MLS. 24768. For prior viewing call Frank McVittie 598-3613 or 385-3435.

BY OWNER. COSY 4-BEDROOM, 2-bathroom home on treed ½-acre seaview lot, Central Saanich. $68,500. 652-2836, after 6.

3-BEDROOM HOME ON HALF acre, on bus route, close to school. $52,500. Phone 478-0225, after 6.

250 HOUSES FOR SALE

Century 21
J. D. BOSDET LTD.
388-4455
3293 DOUGLAS

ROCKHEIGHTS
4 BEDROOMS
$75,500
BRAND NEW LISTING IN ESQUIMALT'S DESIRABLE ROCKHEIGHTS AREA. 5-YEAR-OLD WITH 1780 SQUARE FEET OF LOVELY LIVING SPACE. ONE 4-PCE. BATH AND 2 TWO PIECES. MBR ENSUITE. WALL-TO-WALL CARPETS, ENTRANCE FOYER, EXCELLENT LOT AND CLOSE TO ALL FACILITIES. BE FIRST TO VIEW 1227 HIGHROCK AVE. MLS 24707.
Al Tassie
388-4455 384-9069

WATERFRONT
LOVELY HOME
2878 MURRAY DR.
Almost 3000 sq. ft. of fully carpeted living space with excellent view of Portage Inlet. Four BR two 4-pce. bathrooms, deluxe kitchen with built-in range and oven. Immense L.R. DR. family room. Lower level completely self-contained. Workshop, double driveway and professional floating dock. All drapes stay. Asking $93,500. MLS.
Al Tassie
388-4455 384-9069

GREAT SEA VIEW
QUIET LOCATION
$67,500
3-BR. masted ensuite. Large bright LR with fireplace and terrific view of sea and mountains. Separate DR. Almost 1400 square feet and a fine family home close to all facilities but on a dead end street near the water. 471 Nelson St. must be seen to appreciate. MLS.
Al Tassie
388-4455 384-9069

OLDER HOME IN
IDEAL LOCATION
4 BEDROOMS
Drive by 1940 Ernest Ave., a quiet dead-end street close to all facilities. A two storey home on a 194 foot lot. Almost 2000 square feet. 1½ baths. Separate DR. Large bright LR and wide staircase. Good W-W throughout. Full basement with family room. Vendor transferred. Asking $71,900. MLS.
Al Tassie
388-4455 384-9069

WHO WANTS TWO
FIREPLACES AND
FOUR BEDROOMS?
In lovely Lakehill area, this 7-year-old has 1650 square feet including rec. room, two 4-piece baths, huge sundeck and large workshop. New on market, be first to view 4180 Bracken Ave., asking $72,000. MLS.
Al Tassie
388-4455 384-9069

3-BR. BEAUTY
LANGFORD AREA
$58,000
This 4-year-old bungalow is better than new with its drive-in garage, sundeck, lovely rec. room 1½ baths, W-W carpets and immaculate maintenance. Ideal family home. Low taxes. Fenced back yard. Let me show you 2789 Sooke Rd. today. MLS.
Al Tassie
388-4455 384-9069

I'M CUTE, COZY
AND AVAILABLE
I have 2 bdrms. Large kitchen and "snuggly" living room for winter evenings. In the summer you can romp in my big back yard. I'm only $45,900. For a date to view me call Gail Deines anytime.
Gail Deines
388-4455 384-9069

WHAT, ONLY
$46,900?
Here I am, a tidy 3-bdrm home with a large yard. I'm $2,000 below market value until next week. I'm in the desirable Gorge area so you have better hurry! Call Gorge's Gail, "THE GORGE AREA SPECIALIST."
Gail Deines
388-4455 384-9069

SURPRISED!
That you can still get a one bedroom suite with a large country style kitchen including eating area, lots of cupboard space and a dining room also for only $36,900. See for yourself. Call—
Wally King
388-4455 477-8355

OPEN HOUSE
SAT. 1-4 P.M.
2239 SHELBOURNE
$43,500. Character home nicely renovated. Large living room, family size kitchen with pantry and lots of cupboards. Lots of scope in the full basement, nice sundeck and fully fenced garden with mature trees. MLS.
388-4455 ANNE HOWARD 652-3206

999
Emergency! This magnificent executive home in the Uplands is badly in need of a large family that desires loads of room with privacy for each member. In addition to panoramic views and seclusion for only $155,000.00 .Call today for your appointment to view.
388-4455 WALLY KING 477-8355

I DARE YOU!!
To take up the challege of long hours, hard work, independence and profit, that can be yours from this growing fish and chip shop for only $26,400.00 If this challenge doesn't scare you ,call:
388-4455 WALLY KING 477-8355
388-4455 FRANK WILLS 658-5479

CADBORO BAY
4 BEDROOMS
$65,500
Drive by 3922 Cadboro Bay Road then call me to view this solid family home. Two bathrooms, rec room, full basement, drive-in garage, extra parking and secluded backyard. MLS.
388-4455 AL TASSIE 384-9069

COLONIAL STYLE
2251 ARBUTUS
$81,500
Here is the gracious 3-BR home you want in a preferred location. Formal DR, large LR, deluxe kitchen with dining area, 2½ bathrooms — an immense master BR ensuite 3 piece. Lovely lot with patio off family room. Wall-wall carpet throughout.
388-4455 AL TASSIE 384-9069

PEDEN REALTY LTD.
MLS
201 - 727 Johnson St. 388-5354

BY OWNER. $46,900. NEWLY DECORATED 2-bedroom home on 60x150 ft. lot. living room with fireplace, new kitchen and wall-to-wall carpet, attached garage. 384-1390 to view anytime.

250 HOUSES FOR SALE

Victoria Realty LTD
386-3585

OPEN
HOUSES
BEHIND THE TWEED CURTAIN
SAT. 2 - 4
1625 YALE ST.
Don't miss this dandy new listing in the ever popular OAK BAY AREA. Ideal for retireds or newly wedded folk. Lovely living room with fireplace, two or three bedrooms. Full high basement. On a beautifully landscaped lot. Priced to sell at $61,900. For prior viewing call 386-3585 or Res. 384-4827, just ask for JOHN MOLYARD.

10 - 3060 HARRIET
SAT. & SUN. 2-4
Spacious 3-bedroom townhouse, living room with striking fireplace, in-line dining room, 10x14 kitchen with dishwasher, range, fridge, laundry area with washer and dryer. 20x11 room for storage or could be a family room. Double drive-in garage. Very quiet adult-oriented and low $20 assessment. All this for only $51,900. We know this is good because we live in No. 5, ROMA NICOLL MOLYARD, your hostess, 388-3585, res. 384-4827, MLS.

REDUCED $68,500
NOW $60,900
The vendor has bought a Townhouse at Admirals Harbour View and are prepared to pass the savings on to you. This now has to be one of Central Saanich's best buys. A three-level split, 3 bedrooms, finished rec room, garden level access through sliding glass doors in the dining room, lovely natural rock fireplace, one 4-pce and 2 two-pce. bathrooms, balcony off master bedroom. A MUST SEE HOME. Call today. (MLS). Jack Lidstone, 477-9262; Lew Mollliet, 477-9251; Office 386-3585.

FAIRFIELD
$61,900
An exceptionally spacious home offering a large living room with F.P. Good-size separate dining room with corner windows. Family kitchen with built-in nook. 2 good bedrooms. Full basement with 2nd bath and development. 60x120 private lot with separate garage. MLS. For showing and details contact Grant MacFarlane, 386-3585, 479-8528.

CEDAR HILL X RD.
4 BDRMS, 2 BATHS
SWIMMING POOL
Just listed and so much better than new although only 9 yrs old. Every inch of its 2,100 sq. ft. shows quality and immaculate care. Liv. rm. with white California brick fireplace sep. din. rm., stunning kitchen with beautiful cabinets, auto dishwasher, garburator and delightful breakfast area, sundeck, off. 3 excellent bedrms. and superb 5-pce. bath on the main. Full high is a dramatic 21 ft. family rm. with deluxe wet bar. 4th bedrm, office, 3-pce. bath and sep. ldry. rm., rich carpeting and panelling throughout. Lge. lot, 24-ft. diam. pool with 10-ft. surrounding deck. Don't miss seeing this choice home offering terrific value and location at $79,900. MLS. Ph Morris Lund, 386-3585 or 479-6688.

BRAND NEW
—Large kitchen
—Loads of Cabinets
—Slate rock F-C fireplace
—Full basement
—Full wall Rosewood panelling
—1½ baths. R1 3-pce. down
—3 bedrooms
—Level lot
—Quiet cul-de-sac
—5-YR. HUDAC WARRANTY
—Low tax area, Colwood Metchosin
—Thermopane windows
—Electric Furnace
—Trade in and terms available
—Asking $64,900
386-3585 Jack Lidstone 477-9262

TREES,
ROCKS
Two acres of seclusion all still in its natural state, this country hideaway is located just 12 miles from downtown Victoria. Walking distance to a beautiful beach. Includes a 4-year-old Cedar home offering over 1100 sq. ft. Two large bedrooms up with living room, family room, kitchen with dining area, utility on the main. Price includes built in stove and dishwasher. $66,900. MLS. Jack Lidstone, 386-3585 res. 477-9262.

COUNTRY HOME
633 TREANOR
Brand new 3-bedroom Hucker-built home situated on a high view lot, wall-to-wall throughout, en-suite plumbing, 3rd bath roughed in the full basement. In-line living dining room with fireplace. Priced to sell at $57,500. Colin Munro, 386-3585, res. 652-3383.

SHAWNIGAN LAKE
GOT A HORSE?
With or without a horse this is a real fun place for children. Within six miles distance of lake access. Very spacious rustic home with 4 bedrooms and part basement. Treed property is over an acre with several out buildings. Good well water, rotary TV antenna, new shake roof, double plumbing. Real Country atmosphere, only 30 minutes of Victoria. Asking $64,900 (MLS). Trades considered. Early possession, appliances available. Leo Van Dyk, 386-3585, res, 479-6264.

VACANT
743 MASSIE
LANGFORD
$44,900
This 2 bedroom, no-basement. Immaculate bungalow offers a large living room plus good size dining room with sliding glass doors, generous kitchen, separate utility, all very tastefully decorated. Carport could easily be converted to a large rec room or master bedroom. Also includes a 20x12 separate workshop or studio. Jack Lidstone, 386-3585, res. 477-9262.

WESTMONT
REALTY LTD.
920 HILLSIDE
386-6796

GORGE VIEW
This 3-bedroom home offers 1700 sq. ft. accommodation on main floor with 3-piece ensuite off master bedroom and floor-to-ceiling fireplace in living room, eating area in kitchen plus adjoining family room. As a bonus there is a complete in-law suite with 2 bedrooms in the daylight basement. Priced to sell at $71,900. MLS. 24127.
386-6796 BILL SIDHU 477-9382

OFF SAANICH ROAD
2,140 square foot, older completely renovated home, on 99x132 foot lot, 4 bedrooms plus den, family room 2 four-piece bathrooms, large living room with heatliater fireplace, separate dining room off large kitchen, separate double car enclosed garage with room for workshop. economic 3 zone hot water heat, good financing reduced to $79,900, 477-4906 or 479-8812 (24 hours)

250 HOUSES FOR SALE

GARDNER REALTY Ltd.
895 FORT ST.

ONLY $65,800
5 yrs .old, exceptionally spacious 3-bedroom, quality built home. Has large entrance hall. LR with Bay Window, arch type brick FP and built-ins. Separate DR, walnut kitchen with built-in dishwasher and separate eating area. There is a professionally finished 15x25 family room, 3-pce. bath, roughed-in 4th bedroom and utility room in 'out-of-ground' basement. (Would make an excellent in-law suite). This home is immaculate and truly displays old country craftsmanship.
385-7721 Bill Weiss 598-8443

FAIRFIELD
SOME SEAVIEW
Well built family home. 4 BRS, 2 baths. Opposite small park and playground. On quiet street. An excellent buy in a most desirable area. Priced at $70,900. To view contact:
385-7721 John Cockrill 385-4230

$71,900
Executive type 4-level split near Gorge Vale Golf Course. This home must be seen to be appreciated. Immaculate throughout the 2340 sq. ft. of finished living area. 3 or 4 bedrooms, 3 bathrooms, 2 fireplaces, and more extras! Owners transferred. Reduced for quick sale. MLS No. 24483.
385-7721 Bill Weiss 598-8443

ONE-THIRD ACRE
You will be thrilled with the inside character of this large 4-bedroom home with bright family room on the main floor. The privacy and beauty of the backyard must be seen. It's all yours for only $87,500. MLS No. 24259. Information any time from:
385-7721 Maude Dodson 598-8385
385-7721 Cliff Salmond 477-3626

ROOM TO
GROW
This large, older-style, 3-bedroom home is located in this desirable Simpson-Sears area. Full basement has 4th bedroom plus another roughed-in. Totally remodelled 15x12 kitchen, beautiful LR with rock FP. New stucco and paint job outside. Huge yard for the children. Priced to sell at $46,900. MLS No. 24683.
385-7721 Kent MacLeod 595-4273

MOVE TO THE
COUNTRY
This ultra-modern 2-bedroom home is designed for indoor-outdoor living in a treed setting of tranquil charm. It has about 500' of creek frontage with duck and trout pool overlooked by the kitchen and living area through a wall of windows, and from the large cedar sundeck. All tastefully screened to allow complete seclusion and privacy. This home is an experience to view. PRICED RIGHT AT $62,900. MLS No. 24547.
385-7721 Bill Weiss 598-8443

ONLY $54,900
This is a great buy if you enjoy a country setting and look what it includes:
A 3-bedroom, no-step home only 8 yrs. old. You will particularly enjoy the cosy wall-to-wall old brick FP in the large LR and the low taxes! Also a 600 sq. ft. hobby shop wired and heated. Situated on a ½-acre lot it is a perfect home for retirement or for a young family. (MLS No. 23607. For viewing call:
385-7721 Bill Weiss 598-8443

$39,900
2-BDR. & REVENUE
Do you want a 2 BDR. home you can afford, just 2 blocks to the waterfront, ½ block to MacDonald Park and that has just been remodelled? I've just listed the ideal James Bay home plus a self-contained 1 BDR in-law suite. Rents for $110 Mo. Priced for quick sale $39,900.
385-7721 Kent MacLeod 595-4273

OAK BAY
$65,900
This 4-year old home is uniquely located between Willows Beach, Carnarvon Park and the Oak Bay Rec. Centre. It features 3 bedrooms on main, LR with FP, in-line DR and large kitchen with sundeck off. Full high basement has large bright laundry room and roughed-in 39'x13' rec. room. New MLS 24156.
385-7721 KENT MacLEOD 595-4273

"I'M A LITTLE
BIT COUNTRY"
I'm a 1,200 sq. ft. rancher and I'm normally a warm, cozy home with natural wood panelling to highlight my FP, and 3 good-sized bedrooms (master 17'3"x11'3") with H-W floors throughout. I have a large kitchen with built-in stove and oven. My feature window in the LR looks out over the large patio, up and over terraced gardens past a 12'x19' garden shed to a forrested park-like property behind. I have a 250 sq. ft. workshop (wired). My owners are transferred to Florida, and I need another nice family to live with me. $54,900.
385-7721 Kent MacLeod 595-4273

The
Affordables
Excellent financing can be arranged on these homes at the present low interest rates. Down Payments can be arranged from $2,100, $2,600 to qualified purchasers. Don't delay — call today.

Big Value
Little Price
Really delightful 2-bedroom bungalow. Living room has fireplace — kitchen with good eating area and laundry off. All on a nice lot offering some seclusion in the rear, a delight to show and a pleasure to own. Asking $46,000. MLS 23350.

A Bargain
For Beginners
At only $42,500 with $2,125 down this represents an excellent first stop in housing. 2 bedrooms on the main and a third up. Located on a quiet dead-end street in upper Vic West.

Cute & Cozy
Fine 2-bedroom home in a nice quiet location. Living room with fireplace, bright kitchen has comfortable eating area, plus two large bedrooms, exceptionally clean and well cared for home, offers accepted on $45,900 asking.
595-5171 Doug Poskitt 477-0645

Doug Poskitt
Canada Trust

REDUCED PRICE
NOW ONLY
$59,900
MUST BE SOLD
THIS HOME, WHICH IS NEAT AS A PIN, IS OVER 1,115 SQ. FT. ON THE MAIN FLOOR CONTAINING 2 LARGE BEDROOMS; LIVING ROOM WITH FIREPLACE; HARDWOOD FLOORS WITH GOOD CARPETING OVER SAME IN THE LIVING ROOM, DINING ROOM AREA AND THROUGH HALL. BASEMENT IS WELL FINISHED WITH 2 MORE BEDROOMS; LARGE FAMILY ROOM AND DRIVE-IN GARAGE. THE YARD IS WELL LANDSCAPED AND FENCED IN REAR. VERY CONVENIENT TO HILLSIDE SHOPPING CENTRE. A QUIET CORNER WITH LIGHT TRAFFIC. TO VIEW THIS HOME ON MLS CALL F. BEAMISH.
FRANK BEAMISH REALTY LTD.
385-5113

250 HOUSES FOR SALE

SINCE 1887
Pemberton, Holmes Ltd.
1000 Gov't. St. 384-8124

$41,900
A beautiful 2-BR 1½ bath condominium ground floor suite at 137 Bushby St. in
THE LADY ALEXANDRA
Complete with 5 top grade appliances, luxury carpet, over 1160 sq. ft. Its a bargain.
OPEN HOUSE 2-4 P.M.
Tuesday to Friday subject to prior sale. For showing at your convenience call:
384-8124 385-0795
A. J. GREENE
384-8124 MILDRED STAPELLS
384-6075 Pager 506

OPEN HOUSE
SAT. 1:30 - 4:30
8029 ARTHUR DR. WATERFRONT
Turgoose Point area. Just off Mt. Newton Cross Rd. Superb modern rancher approx. 2300 sq. ft. on half acre lot with over 100 ft. shoreline. Three bedrooms, 2½ bathrooms, den, family rm. and many extra features of quality and appeal. $154,000. ML 24283. Possession immediate. In attendance:
JOHN BELL
384-8124 or Res. 477-2552

WHOA!
Don't pass by this ad. This could be the one you have been looking for. 4 bedrms. or 3 bedrms. and den, 1½ bathrms., separate dining room, W-W in living room and bedrms. Secluded sundeck cemented underneath to form patio. Drive-in garage. Large 53x140 lot. All this for $53,900. MLS. To view call:
D. E. WILLIAMS
384-8124 or 385-9855

DON'T
Tell your friends about this ad if you are seeking a home in
OAK BAY VILLAGE
Drive down WILMOT PLACE and stop in front of No. 1627. It's a sturdy older home in a beautiful garden setting. Accommodation includes 4 bedrms and a nice playroom in the basement for the children.
MUST BE SOLD
OFFERS TO $75,000
To inspect the interior just call
384-8124 MR. GREEN 385-0795

SIDNEY $49,000
Reduced from $52,000 on instructions from out-of-town owner for a quick sale. July possession Brethourpark Way, via McTavish of Canora. 5 YR. YOUNG 3-BEDROOM HOME, brick fireplaced living room, adjoining dining room, sundeck off. Wall-wall throughout except kitchen and vanity bath. Full, high basement, roughed-in secondary plumbing. Lawned 57x141 lot. Modest Taxes. Ideal location for Sidney or Airport employees & residential family area.
GILES PERODEAU 656-4525
STUART SIMPSON 598-4036
M.L.S. No. 23972

NORTH OAK BAY
NEAR UVIC
You are invited to see this spacious 2-level home featuring 22x16 living rm, fir to clg. fireplace, formal dining rm is 13.9x18.3. Master bedroom with ensuite bathrm., and super walk-in closet. 4 bedrms, 3 bathrms completely modernized and carpeted. New kitchen with built-in dishwasher, carpeted, sliding doors to private deck overlooking pretty rear garden. Lower level family rm 22x15 with fireplace, 27x13.6 recreation rm or den, 3rd bathrm, laundry — sewing rm., oodles of storage space. Double carport. Quiet street. ML 24078. Price is $135,000. For your viewing please call:
C. A. CLIFF ANDERSON
384-8124 or 477-3994

OAK BAY
REDUCED
$55,900 — $52,000
CHARACTER HOME — Features living rm. — BAY WINDOWS. 3 cosy bedrms, glassed-in sun porch — southern exposure, easy care garden, basement — drive-in garage. Quiet street. Near Willows, and OAK BAY REC. CENTRE. MLS.
MILDRED STAPELLS
384-6075 Pager 506 or 384-8124

BOORMAN INVESTMENT CO. LTD. — 386-7521

OPEN HOUSE
1216 OXFORD
SAT 1:30-4:30
HOME AND INCOME
In Fairfield, close to stores, park, sea and downtown. Move right in and start economical living in this bright immaculate 2-bedroom owner suite. Spacious 2-bedroom suite with 2 fireplaces on lower floor is presently rented. This nice home could be easily reconverted to one family residence, if so desired. Ideal for retired or young alike. Owner bought. Must be sold. Listed $62,500.
OLGA ZACHERY
595-1535 592-2265

OPEN SAT 2 to 4:30
2688 CLAUDE ROAD
$58,500
A quiet, convenient street off Goldstream Ave., near the shopping centre. An immaculate home — check these features: MAIN FLOOR — 1180 sq. ft. — three bedrooms — two bathrooms — 20-ft. liking room with fireplace — separate dining room with sliding doors to sundeck — eating area in kitchen. LOWER LEVEL: third bathroom, utility room, playroom and recreation room with fireplace. (MLS)
IAN BOORMAN
386-7521 592-3335

NEW FOURPLEX
FULLY RENTED
Two, three-bedroom ensuite, 1200 sq. ft. apartments and two one bedroom apartments. Attractive building in country setting on seven mile circle. Now rented for $1050.00 per month. A really lovely home and income or just a sound investment.
ASKING $139,000
DEAN ELLIOTT
or 383-7339
PHIL SIMPSON
386-7521 595-1863

CLOSE TO
GOVERNMENT HOUSE
Seldom does a house come on the market on this attractive street. Extra large lot with open views to the Olympics. The two bedroom 1300 sq. ft. ranch style house needs updating and decorating and is therefore priced accordingly at:
$77,000
To be viewed by appointment only phone:
MARILYN SECORD
595-1535 477-2722
1111 GOVERNMENT ST.

BY OWNER, THREE-BEDROOM house on 4.45 acres, Sooke River frontage, plus year-round stream and well, orchard and grazing area, easy access to all schools and shopping, secluded but with city water and power. Asking $85,000. Phone Victoria, 382-5603 or write Box 707, Gold River, B.C.

JAMES BAY, 3 BEDROOM, GARden, sundeck, full dry basement, wall to wall carpet, ask for Therese. Store hours 382-6022 Home 382-6812.

250 HOUSES FOR SALE

Realtor
Canada Trust
No. 9 - 1537 Hillside Ave. 595-5171

COLWOOD
$39,900
Try $2,000 down, payments $350 per month. Half duplex, 1½ years old, 2 bedroom unique floor plan, dining room. A very attractive home and affordably priced.
$48,900
Newly listed near Esquimalt Lagoon, this quaint home sits on a treed triangular yard, has 3 bedrooms, cosy L.R. with fireplace, part basement and garden storage shed. A very unusual floor plan.
$55,900
Affordable and really nice. Family room with Franklin fireplace off kitchen, tastefully decorated thruout. 3rd bedroom and rec. room with bar in full basement and a pretty, fenced yard. A very good investment!
$56,900
Real value in a 4 year old contemporary style home in Goldstream Park neighborhood. 3 bedrooms, 1½ baths (plus R.I. down), L.R. with rock fireplace, D.R. with sundeck leading into large yard. Full basement partly developed. End of cul-de-sac of proud homes. MLS 24232. You can afford this!
$59,900 SOLD
$59,900
Newly listed in a quiet neighborhood near Wishart Road. Modern 3 bedroom home with 4th bedroom and lounge in full basement, nicely kept and a pleasure to inspect. Large fenced yard and L.R. with fireplace, family cabinet kitchen and lots of room for kids.
$61,900
Much better than new and the price has just been reduced on this 3 bedroom decorator's delight. L.R. features a central fireplace, wall separating formal D.R., kitchen with eating area overlooks a large yard and the basement has a finished family room and further room for development. See it, you'll like it!
$63,900
A bit of Spain accents this truly delightful Colwood Lake home. Exposure provides all day sun across Golf Course and over sundeck while the L.R. remains shaded and cool. 3 bedrooms, 3 bathrooms (room for sauna) cedar strip rec room with wonderful bar, workshop, double carport and fenced rear yard. Only 2 years old.
$74,900
Quality, good taste and efficient design, serenity, oak trees and prestige neighborhood. You'll find all his near the Royal Colwood Golf Course. 3 bedrooms, large L.R. with feature wall fireplace and D.R. Full basement, rec room. 4th bedroom, 3 sundecks.
$76,900
Stylish new split level home. 3 bedrooms, huge master has private 4 piece bath and sundeck, there's a formal D.R. and L.R. with feature brick fireplace wall and vaulted, beamed ceilings plus there's a finished family room.
$79,900
Three delightful homes are offered at this price. Here are two examples:
Finest of locations in lovely new Mill Hill Park and this is probably its most outstanding new home. 4 level split with high usable basement, 3 bedrooms, 2 full bathrooms, cabinet kitchen with built-in telephone desk and main floor family room with fireplace. Utmost care and attention has been paid to every detail of this delightful home. Price reduced.
Nestled in Colwood Lake Estates with a golf club for a back yard, this exciting Spanish style home is better than new and offers a reverse floor plan with large L.R. and D.R. having a pleasant outlook, family cabinet kitchen, 3 bedrooms plus a full basement for further expansion. The yard is treed and includes a large separate garage. Put this one on your list. MLS 22135.
BRIDGE FINANCING IS AVAILABLE TO ASSIST YOU IN THE PURCHASE OF ANY OF THESE FINE HOME.
RICK KALLSTROM
595-5171 386-0751
DENNIS DALE
595-5171 384-1566
CANADA TRUST

T/C TOWN AND COUNTRY REALTY
3579 DOUGLAS STREET
382-7276

5 BEDROOMS
VANTREIGHT
A quality family home, immaculate condition. Living room with large fireplace dining room, kitchen, family — TV room — 2 full bathrooms, rumpus room with fireplace, workshop. Large 74x200 lot beautifully kept with sparkling oak floors and quality kitchen cupboards. You must see because at $99,900 this is a lot of value. Call Allan Klenman 592-9771.

IN-LAW SUITE
A real family home with lots of playroom for children. Attractive large (100x200 Avg.) Lot with water & mountain views. Sunny living-room with floor to ceiling brick fireplace and view patio. Fully furnished suite down with every convenience. Rustic cedar siding and brick facing makes this truly an attractive home and all within a rural atmosphere but only 10 mins to town. Asking $72,900 (MLS). Jim Webber 382-7276 or 658-5977.

DESERVING YOUNG
COUPLE
Here is an immaculate 2-bedroom full basement finely built home ideal for young couple who wants to be close to town. Owners in Alberta say they will help you buy this home by giving you a large 2nd mortgage at the same rate as the first. Hurry for this opportunity. Call Allan Klenman 592-9771.

OPEN HOUSE
SAT. 2-4 P.M.
3661 RAYMOND ST. SOUTH
3 bedrooms, fireplace, oak floors, large lot, view of Olympics, fruit trees, close to schools. Asking $65,000 or rent with option to buy. To view call Colin Craven at 382-7275 or 386-0527.

WATERFRONT ESTATE
1.5 ACRES
A totally secluded contemporary 2500 sq. ft. waterfront residence, on a well treed acre-and-a-half estate, with magnificent views of the Haro Strait and San Juan Islands. 4 bedroom upstairs, with view balcony, master ensuite. Large drawing room, formal dining room and a 19x18 first floor family room with private view balcony. 3 bathrooms, 2 feature fireplaces. Rooftop sundeck. Roughed in billiard room, spacious kitchen with breakfast room. $250,000.
598-1420 Ted Walford 477-1841
Block Bros. Realty Ltd.

FAIRFIELD
Want a good investment in prime Fairfield area? Drive by this large 6-bedroom, 3-bath home at 132 Moss. Close to the park and beach. Has unusual potential. You will be impressed with the interior. Possible low down on asking price of $65,000.
ROY ANDERSON
835-3435 Res. 477-5057
P. R. BROWN & SONS LTD.

287 ISLAND HIGHWAY — 2 BEDrooms, full basement, large 66' front lot. Price $43,500. Call 386-6552 or 592-3920. F. C. Hully, Real Estate, 620 View.

BRAND-NEW 3-BEDROOM, 2-bath home, 2200' approx. Finished. Mt. Douglas way. Price $79,500. Leverton Realty. 385-8012.

250 HOUSES FOR SALE

Island Homes Ltd.
2504 DOUGLAS
386-7545

OPEN HOUSE
JUBILEE AREA
Sun. 1:30 - 4:30
1771 ADANAC
New Listing — Desirable area — Family home — dead end street — Older home tastefully renovated — Oak floors — Separate dining room — Very attractive kitchen — two bedrooms up and two down — Nice lot — exceptionally good condition — sundeck — A very good home for $49,900.
Phone Bill Palfrey 386-7545 or 598-4210 for pre-viewing.

OPEN HOUSE
Fri., Sat., Sun. 2-4
Buckingham Place
(Off Arbordale, Upper Shelbourne)
4 NEW
HUCKER HOMES
$66,800 - $69,500
Compare for value: 1200 to 1300 sq. ft. fin. space, 2 fireplaces, 3 bedrooms (master ensuite). Wall-to-wall throughout. Quiet cul de sac with lovely views. Close to bus, shops and schools. For prior viewing call J. C. Baxter or J. Barton, 386-7545 (24 hrs.).

GREAT VALUE
NEW 3 BDR.
NOW $61,500
TRY $3000 DWN
Immediate possession on this beautiful 3-bedroom home located at end of quiet cul-de-sac. 1250 sq. ft. on the main floor. Spacious living room with rock fireplace. Ensuite off large master bedroom. Full basement with attached carport and sundeck. Ample room in lot for boat or trailer.
HOWARD MITCHELL 479-4818

Central Saanich
Lovely 3-bedroom home, built 2 years, in immaculate condition. Large living room, dining room and kitchen. Fireplace, built-in range and oven. 2 four-piece bathrooms. Wall-to-wall throughout. Sundeck. High basement. Large lot with 15 fruit trees. Asking $69,000, terms arranged. To inspect please call: MLS.
LLOYD ELLIS 658-8222

Western HOMES Ltd.
1037 CLOVERDALE AVE. 386-3494

QUIET COUNTRY
ATMOSPHERE ! !
On no-through street just one block from Gr. Head bus stop. Large LR with Fp, 2 br, cab elect kitchen with lots of cupboards, cheery utility room. Family sized sep Dining room and sunroom overlooking Pr. back garden with 5 fruit trees. Sep garage. Total hydro utilities including heat averaged $36 per month in past year. Low taxes. Price only $52,900 for over 1100 sq. ft. — home in beautiful condition. MLS 23596.

$57,900
IN-LAW
ACCOMMODATION
Nice 2-bdrm; full bsmt home in the Oaklands-Jubilee Area. Interior redecorated and new W-W throughout, some appliances and drapes included. Sep. Garage. MLS 24505.
Must Be Sold
Jack Davis
386-3494 (24 hrs.)

HALF ACRE OF
SECLUSION
Five year old home set well back from street with hundreds of trees planted in front for privacy. Large lot gives lots of room for the kids to play. Four bedrooms, 2 baths, den MLS 558,900 in Colwood. Terry Smollett.

SWINERTON'S
REALTY WORLD

JAMES BAY
Just a few steps from Fisherman's dock, nicely remodelled. 2-bedroom bungalow with full basement. New sundeck, overlooking park. Now priced at $43,500, low down payment to eligible buyer. MLS. Call JACK BETTS 477-4042 OR 385-2481 BO B

250 HOUSES FOR SALE

the Permanent
1125 DOUGLAS ST.

SUBLIME!
Only $129,500 for a home in the Uplands! 3 BRs on main. Fully developed lower level. Plenty of room for the whole family. All this plus a truly lovely garden. Vacant. ML 23860.

RIDICULOUS
Only $48,500 for a 7-year-old 3 BR no basement home on an ordinary lot! Distress sale. Early possession. ML 23992

For the above 2 properties call MARY WOOD 382-9191, 592-2647

STUNNING!
3 BR, den or 4 BR plus huge rosewood family room. A quality built all electric home beautifull carpet and sea view. Extra good garden. All this home needs is an active family with children that would like to walk to Sangster school. ML 569,500. ANN ALPHONSE 382-9191, 382-3625.

FAIRFIELD JEWEL
$61,500
Newly listed, full basement beauty, near park and transportation. Fireplaced LR, separate DR, 2 BRs on main. Spotless throughout and a gardener's paradise. Exclusive. $61,500. GRAY LAITE 656-5267, SID HASLAM 477-1994, OFFICE 382-9191.
Newly listed, full basement beauty near park and transportatiuon. Fireplaced LR, searate DR, full BRs on main Spotless throughout and a gardeners paradise. Exclusive. $61,500. GRAY LAITE 656-5267 SID HASLAM 477-1994 OFFICE 382-9191.

LARGE HOME AT A SMALL PRICE
Spacious 2-storey with 1747 sq. ft. developed floor area, generous room sizes, 3 BR, full basement, 60x134 lot, renovated, redecorated and open to offers on $54,000 (ML) Drive by 646 Pine St. Then to view please call HERB McDANNOLD 595-1177, 382-9191.

LANGFORD $37,000
2 BR retirement or starter home on larger lot. Close to schools and shopping. Quick possession. To view call BILL SANDERS 479-3394 or 382-9191 ML 23274

CANADA PERMANENT TRUST COMPANY

Byron Price and Associates Ltd.
804 BROUGHTON ST. 385-2458

University Area —near Mt. Tolmie
The amount of accommodation in this home is truly amazing — because the entire basement area is finished just like the main floor. It all adds up to four bedrooms plus a family room. Larger than average (very attractive) kitchen. Big lot with fruit trees, patio, barbecue. Just the place for the large family looking for accommodation in good area at a modest price. Don Bacon, 385-2458. MLS. $59,000.

JAMES BAY
146 Simcoe. Full basement. Main floor — living room, dining room, kitchen (large) upstairs three bedrooms and bathroom. Wired and plumbed for washer and dryer. Please view by appointment only. Don Bacon, 385-2458. Price $49,000.

WHITTOME'S
ROYAL OAK BAY BRANCH
4520 W. Saanich Rd.
479-1667

GONZALES BAY
Looking for a home in a beautiful location? Consider a triplex with 2 one bedrm. and one large 2 bedrm. suite. All with fireplaces — sep. entrances — wall-to-wall carpets and views over the Bay. $83,500.
479-1667 Edith Gutemar 598-7053

J. H. WHITTOME AND CO. LTD.
Royal Oak Branch

½ ACRE CORDOVA BAY
Garden privacy on a very short no-through street, perfect for gracious retirement. 3 Bedrms., 3 bthrms. and an area for the man of the house to be on his own. Every detail worked out for living and leisure. To view please call: 595-5171 THE ZIEGLERS 384-6075 Pager 503
Canada Trust

B.C. LAND AND INSURANCE AGENCY LTD.
Look!
$57,900. En suite, rec room, 3-pce. bath down. 4th bdrm. down. Beautifully landscaped across from Colwood Golf Course. This won't last long. Call Don Oakes, 478-4334, B.C. Land, 478-5588.

Island Homes Ltd.
2504 DOUGLAS
386-7545

BY OWNER
Gordon Head, 3-bedroom, 2 up and 1 down, bath and half, large carpeted kitchen, with built-in dishwasher, dining room and balcony, high quality carpets and fixtures, unique feature rock walls and acorn fireplace, workshop and laundry area, fully landscaped and fenced lot, cement patio slab, fruit and mature spruce, 1 year old, $62,000. Open house 2-4, 7-9 daily. 1615 McMorran Avenue, 477-7716.

OAK BAY
WILLOWS
5-bedroom home, immaculate condition must be seen to be appreciated, elegant living room with fireplace, separate dining room, beautifully bright kitchen with built-in dishwasher. Large rec. room down. Price $79,000. Call F. Marshall, 388-5911 or 592-7202, Douglas Realty.

FAIRFIELD — IN-LAW SUITE IMMACULATE NEWER HOME, close to the sea. 1200 sq. ft. main — 3 bedrooms — living room — dining room — large kitchen and bathroom — fireplace and wall-to-wall throughout. Downstairs suite just completed. Price reduced by $3,000 for quick sale. Asking only $73,900. Call Mr. Richardson for appointment to view, 595-7096 or 382-7121 work.

GORDON HEAD SPECIAL! 1-year-old 3-bedroom home, wall-to-wall carpet, 2 fireplaces, 3 sets of plumbing, double carport. $64,900. Owner, 477-0695.

OPEN HOUSE 3839 SAUL
Sat. And Sun. 2-4. This is a real bargain. 3 bedrooms, full basement home on quiet street. Only $49,900. 384-5929.

HIGH QUADRA, $39,900. SMALL attractive 2-bedroom house, landscaped garden, 479-4191.

250 HOUSES FOR SALE

B.C. LAND AND INSURANCE AGENCY LTD.
REDUCTION
REDUCING
REDUCED
$50,500, 3 bedrms, full bsmt., built in 1954, 3913 Cedar Hill Rd. Estate sale. Exclusive.

FAIRFIELD
$64,500
Immaculate Fairfield charmer, 3 bedrooms (1 dwn), ensuite, separate D.R., full bsmt, nicely landscaped with backyard patio seclusion. A sound family investment in a popular area. Exclusive.
Chummy Crabbe
388-5555 479-7998

PACE Properties Ltd.
1640 Oak Bay Ave. 595-2413

$45,900
Be the first to see this 3-bedroom bungalow in the Strawberry Vale area. Livingroom with fireplace. Large 68x149 lot. Ideal starter just 2 blocks to elementary school. Drive by 1291 Dunsterville then call to view. New MLS.
JERRY DOWNER
595-2413 658-8491
384-8075 Pager 344

CAPE COD
Just listed in Central Saanich, this beautiful custom-built home is located on a large seaview lot just a walk to Brentwood Marina.
—three bedrooms
—family room
—two full bathrooms
—thermo windows
—large utility-sewing room
—quiet, no-traffic street
All the quality and charm of a traditional home with up-to-the-minute quality appointments. Offers to $84,500 (New MLS). To view call: BRIAN HIGGINS
595-2431 Res. 658-8402

BROWN BROS. on LANSHARD
"People Helping People"

OPEN HOUSE
Up & Down Duplex
920 Westing Road
(off Admirals Road)
WATERFRONT
Sat., May 14th
1:30 to 4:30
View this cosy custom-built family dwelling with a deluxe suite in lower level, designed for the present owners. Featured on each floor are large LR and DR overlooking the water through double-glazed picture windows, Arizona sandstone fireplaces, modern kitchens with nooks, 4-pce. attractive bathrooms. Two bedrms. on main and one large bdrm. in lower. Triple carport, additional paved parking and many other desirable features. $99,500.
DOUG LAWSON
385-2486 or 385-8771 any time

P.R. B
P. R. BROWN AND SONS LTD.
"THE PEOPLE TO SEE"

HAPPY VALLEY
5.10 ACRES AND ATTRACTIVE HOME
Very spacious roomed home in first class condition. Convenient, ranch style decor in the kitchen, full basement, garaging for three cars. 2 modern barns, level land in prime location, near to schools, excellent future development possibilities. Priced for quick sale at only $139,000. Financing to suit may be available. Call:
STAN WINTERBOTTOM
Office Res.
385-3435 598-2253

Exclusive Listings!!
$53,000 — Lovely retirement home, 1050 sq. ft. 2-bedroom home plus sewing room or office. 19'6" living room with FP, dining room, bright kitchen with dining area, utility room. Close to SELKIRK waters and ESQUIMALT.

$67,500 — Drive by 6446 RODOLPH ROAD — 5-year 3-bedroom home with full basement on treed lot. Excellent 1208 sq. ft. home built by Dave Stubbs. 4-piece vanity bath and 2-piece ensuite. A fine home!

$105,000—QUADRA TATTERSAL on 1 acre high property with sweeping views over city, Sooke hills. 1,439 sq. ft. home plus rec. room, laundry and 2-piece bathroom on lower level.

Call LEN THOMAS 478-6058, HERB HODGSON 382-3835. Office 384-7128. DOUGLAS HAWKES LTD.

OPEN HOUSE
Daily 2-4
962 Royal Oak Dr.
New 4-bedroom deluxe executive residence. Must be seen to be appreciated. Offers invited. Builder in attendance. For details phone 658-5232.

$37,900
SHAWNIGAN—LAKEVIEW
Small 2-bedrm. home. Living room, fireplace, dining rm., sliding door to Sundeck. Stove, fridge, washer, dryer, new roof, white stucco. Storage basm't. On ¼ acres. South end of lake. Including float.
743-5311 J. Ettema 743-2607
743-5311 M. Malbon 743-5145
SHAWNIGAN REALTY LTD.

8% A.H.O.P. PROJECT
$2250 down, $319 per month 3-Bedroom Strata-duplex, fireplace included, choice of interior finishing, landscaped with fence. Country living for the right person with Victoria 15 minutes away. Priced at $45,000. 595-0402 or 384-8075, Pager 237.

OAKLANDS — BY OWNER
1510 Holly St. Living room with fireplace, large kitchen, 2 bedrooms plus fully developed basement — could be suite. Attached garage, also large separate garage-workshop. $53,500. 595-5753, Evenings.

RIGHT AREA, RIGHT HOME, right price. 2,000 sq. ft. 2 baths, 4 bedrooms, completely finished and carpeted. Phone owner 477-2596 for this Gordon Head home. Offers on $72,900.

GOOD SEAVIEW
Leaving province, tudor style 1,390 sq. ft. plus den in basement, elite area, high Cordova Bay. (Agents Welcome) $82,500. 658-8594.

250 HOUSES FOR SALE

mann
T. L. Mann and Associates Ltd.

12 NEW HOMES
FOR: VERY GOOD PRICES! $64,750 to $68,900 and 2 unique 1½ storey models at $78,900 just being finished. Lower down payments possible!

FOR: LOTS OF EXTRAS! and extras make the difference.
FOR: A NEIGHBOURHOOD YOU'LL FEEL PROUD TO LIVE IN!

FOR: A QUIET LOCATION! Where the children can play more safely on no-through streets.

Come and See the Selection of Homes Available at LEEDS PLACE
You'll love it because it feels like a bit of country. It doesn't feel like a typical subdivision. It's in a valley-like setting yet it's only 5 minutes to town.
LOCATED: Off Lodge Avenue, between Saanich Road and Quadra Street. Bring the kids!

Visit Our Furnished Display Home
Open:
Weekdays, 2-4:30
Saturday, 1-5:00
Sunday, 2-4:00

GREAT BIG HOME
In James Bay. Old but remodelled. 1,850 sq. ft. on the main floor alone, with an upstairs and basement. You'd love it. Living room and den with fireplaces. Good size yard. Well cared for. Just $54,900 on MLS.
KEN MANN
BUS. 598-5144 RES: 477-6773

16 YEARS YOUNG
A very well maintained home in the Gorge-Burnside district. Main floor with great big living room, kitchen and eating area, 4-pc bath and 3 bright bedrooms. Full basement with finished rec room and bar, 4th bedroom, utility room and garage. Sundeck overlooks a well lawned and fenced backyard. Close to schools and shopping. Listed for $58,900, and the owners will carry a 2nd mortgage.
KEN MANN
BUS: 598-5144 RES: 477-6773

HOME IN-LAW SUITE
$59,500
This renovated 15-yr.-old home in the Lakehill area. Living and dining rooms, fireplace, kitchen with appliances ,4-pce bath and 2 bedrooms all on the main floor. The basement has utility room with W and D, and a full in-law suite with living room, large kitchen and eating area, 1 bedroom and 3-pce bath. Ste. is only 6 months old. Big sundeck at rear, extra parking, convenient location. Many extras.
KEN MANN
BUS: 598-5144 RES: 477-6773

the Permanent
3647 SHELBOURNE ST.

OPEN THURS. 1-4 P.M.
1653 PEMBROKE
2 Baths. A very clean house on easy care lot. 3 BRs, L.R., Kit. and D.R., Bsmt. Owner wants an offer on MLS. Asking price $49,900. Try yours.
JOHN RUSSELL 477-0141 or 592-3248.

OPEN HOUSE
THURS. 6-8 P.M.
879 SEVEN OAKS
We have a 2 BR home, which has spacious living area, with laundry off kit. Full bsmt. roughed-in for 1 BR ste. with 4-pce. bath. LR with F-P, nice Dining area and separate entrance. All for $54,900. View with me.
ELEANOR BRAY 592-1130
HEATHER GAMMON 385-8814
Office 477-0141, Pager 707

NO STEPS—CLOSE IN
NEW 1336 SQ. FT. $59,900
Features 3 BRs, LR & DR, FP, kitch., Utility Rm. 4-pce. bath. F. COLOMBIN 477-0141 or 479-0229.

CANADA PERMANENT TRUST COMPANY

BY OWNER
1761 Lee Avenue. Newly renovated five-room home. 1100 sq. ft. on large corner lot backing onto park. This lovely home with new kitchen has family area, large L.R. and D.R. with built-in buffet, two lovely large bedrooms and unique a bath. All with new wall-to-wall broadloom. Tastefully decorated, on inside, 15-year Duratex guarantee on outside. For immediate possession call 592-0103 to view.

A.H.O.P.
$1200 DOWN — $250 PER MONTH (Based on $1,000 per month income) 1,100 sq. ft. three-bedroom with 4,500 sq. ft. fenced yard in Colwood, full price $44,000. 479-8462.

15 YEARS YOUNG
2 bedroom, no steps, bungalow, new kitchen cabinets, newly decorated, new roof, top condition, on roomy corner lot, in Langford, matching garage and storage area. Drive by 841 Brock Ave. $43,500. By owner. 478-7877.
Will entertain offers from realtors

FAIRFIELD
4-5 bedroom house, excellent condition, basement, fireplace, small garden, quiet area, one block from Gonzalez Bay, $59,900. No agents. 598-7329.

BY OWNER, TRIANGLE MOUNTAIN, three-bedroom family home on quiet cul-de-sac, extra bedroom in basement, large living room, lots of privacy. Phone 478-2879 after 6:30 p.m.

6922 SAANICH X ROAD
CENTRAL SAANICH
$76,500
2 or 3 bedrooms, 2 baths, privacy, parking, views, extra lot. 15 years old. 652-3753.

3 BEDROOM — 1½ BATHS
Near Glanford Elementary, full basement, sundeck, carport. Price $43,800, firm. By owner. Call 383-4739, 5-9 p.m.

QUEENSWOOD AREA, PRIVATE sale, 3 bedrooms, 2 bathrooms, rec room, family room, lot 85'x148'. Asking $82,500. Offers invited. 477-3120.

$47,500. SIDNEY, WELL KEPT, 2-bedroom bungalow, drapes, wall to wall, workshop and garden. 656-6684.

250 HOUSES FOR SALE

Realtor
Canada Trust
2252 OAK BAY AVE. 595-5131

UNIQUE CALIF. CONTEMPORARY IN RUSTIC QUEENSWOOD
Over 300 finished and 700 unfinished (could be in-law suite) on .78 of an acre. Open plan built around a large central Atrium. Must be seen. ANNE or LESLIE BOHER for appointment 598-1665, 598-6838 or 595-5131.

EXCELLENT REVENUE PROPERTY ZONED INDUSTRIAL
ONLY $39,900
4 bedrooms large kitchen all in good repair — can be duplexed. ANNE or LESLIE BOHER 598-1665, 598-6838 or 595-5131.

PRICE REDUCTION IN FAIRFIELD
Just reduced to $66,900. beautiful Fairfield character, quiet street close to beach, 3 bedrms and den. ANNE or LESLIE BOHER 598-1665, 598-6838 or 595-5131.

WARRANTY! VALUE!
OPEN MON-FRI 4-8
SAT. AND SUN. 1-5
Attractive Tudor-style 3 bedroom full basement house. Consider some of these extra features and advantages:
—4 year warranty left.
—Extra large master bedroom (14x147) with ensuite-shower.
—Built-in vacuum system.
—Very attractive LR, brick fireplace with arched opening.
—Easy to develop basement with roughed-in fireplace and RI bathroom.
—Expensive carpet and decor throughout the house.
See you at 1662 TAMPICO — Off Columbia. On the Search? Call FRED LERCH 595-7988, 384-8075 Pgr. 424 or 595-5131.

WALL & HOMEFINDERS REALTY LTD. REDEKOP
577 Culduthel Rd. 386-2911

OPEN HOUSE
4137 Bremerton St.
at Warren off Carey.
FRIDAY AND SAT. 1-4 P.M.
—Near new 2 level home.
—Quiet area of new homes.
—W-W carpets—landscaped.
—Sundeck-carport.
ONLY $57,900 ONLY
C. (Chuck) MaGuire
386-2911 479-9649

1490 Elnido Place
(Off Shelbourne St.)
THURSDAY, 1:30-4:30 P.M.
FRIDAY 1:00-4:00 P.M.
Reduced to $68,900
Just listed — cheerfully decorated 2-year-old, 3-bedroom bungalow at the foot of Mt. Douglas. Dishwasher, garburator, thermopane windows, quality construction by Pascall. Lower level with roughed in FP and plumbing. Better than new and priced to sell quickly. View with:
MARTHA WONNICK
386-2911 477-2641

GORDON HEAD
1670 Longacre Dr.
(Off Torquay Dr.)
FRIDAY 1:30-4:30 P.M.
Garden-level minimum step entry, 5-year-old, 3-bedroom, 1½ baths, full basement bungalow. 4 major appliances and all drapes included in this sunny home must listed at $68,900. MLS 524493.
NINA STEPHENS
386-2911 479-5463

IF . . .
You need 3 or 4 bedrooms, den, office, rec room and workshop on a secluded level ½rd acre. SEE 3897 VOLMER (off Kildew). SATURDAY 11:30-4:30 P.M. Offers to $53,900. MLS 22949.
NINA STEPHENS
386-2911 479-5463

DFH
D. F. HANLEY & ASSOCIATES LTD.
1557 McKenzie 477-7284

JUST LISTED OAK BAY
2-3 BR Bungalow
$58,900
Cute-N-cozy but boasts over 1300 sq. ft. of home. LR; DR; 2 bedrms PLUS den with fireplace or 3rd bedrm; 4-pce bath and cabinet kitchen. Part basement, separate double garage and a greenhouse. Nice lot and garden area. See this new MLS gem with
DAVID SOUTHALL
477-7284 24 hrs. 652-1201 Res.

TWO NEW HOMES
Both outstanding residences; both outstanding sizes! One 1710 sq. ft. of luxury at $92,500. The other 1540 sq. ft. at $84,500 — both featuring seaview; excellent location; truly good values! Built by Rudman, quality construction; outstanding floor plans as well as large rooms and good size lots. Drive by them at 4448 and 4452 Tyndall Avenue. Please call for showings.
GEORGE HESS
477-7284 24 hrs. 479-7069 Res.

LAKEHILL AREA
Brand new listing, this home features 3 bedrms; in-line dining and living room; 2 full bathrooms, 2 fireplaces and there is a professionally finished in-law suite — indeed charming! The home is located at a little-travelled cul de sac yet only blocks from transportation, schools and all other conveniences. A good size lot with mature shrubs. Brand new roof and new roof and gutters. Offers invited at the asking price of $66,500. MLS 24432. For viewing, phone
GEORGE HESS
477-7284 24 hrs. 479-7069 Res.

BRENTWOOD BAY
Fantastic view of the Bay and the Malahat for your large patio. This lovely two bedroom home has private dining room, large family room, with built-in wet bar. Master bedroom has ensuite with Roman tub and separate shower. Larke living room with abundant windows, wall-to-wall carpeting throughout, 3 appliances, draperies. Priced to sell. Under $50,000 with monthly payments including taxes and insurance of only $450 per month. Before 5:00, ask for Jerry at 478-1343. Evenings, call 474-1928.

BY OWNER, SPLIT LEVEL. Fireplace, patio, etc. Quiet cul-de-sac. Near Mt. Tolmie. Large lot. Mature fruit trees. Bachelor suite, own entrance, in basement. Extras include color TV, 2 stoves, one fridge. Large mortgage to be assumed. Offers to $68,000. 592-4051 after 7 p.m.

Wrap This Up!
Printed Pattern

9012
SIZES 8-18
by Marian Martin

WRAP INTO a cool, clutter-free dress or the tunic version atop skirt or pants! EASIEST SEWING for spring-summer work or play in knits, blends.

Printed Pattern 9012: Misses' Sizes 8, 10, 12, 14, 16, 18. Size 12 (bust 34) dress requires 3 7/8 yards 45-in. fabric.

$1.25 for each pattern — cash, cheque or money order. Add 25¢ for each pattern for first-class mail and handling. Send to: Daily Colonist Pattern Dept., 60 Progress Ave., Scarborough, Ontario, M1P 4P7. Print plainly pattern number, your name, address.

Do what the smartest women are doing — send now for our Spring-Summer Pattern Catalog! Lots of drama for few dollars—wardrobes, pants, jumps. Free pattern coupon. Send 75¢

Instant Sewing Book	$1.00
Sew + Knit Book	$1.25
Instant Money Crafts	$1.00
Instant Fashion Book	$1.00

Smart Jacket

819
by Laura Wheeler

It's light as a breeze yet cozy as a hug of sunshine.

Wrap into this beginner-easy sleeveless jacket — all single, double crochet. Combine 3 colors of knitting worsted. Pattern 819: Misses' sizes 8-18; 38-40 included.

$1.25 for each pattern — cash, cheque or money order. Add 25¢ for each pattern for first-class mail and handling. Send to: Daily Colonist Pattern Dept., 60 Progress Ave., Scarborough, Ontario, M1P 4P7. Print plainly pattern number, your name, address.

NEW 1977 NEEDLECRAFT CATALOG has 225 designs,3 free patterns inside. Knit, crochet, crafts! Send 75¢

Stitch 'n' Patch Quilts	$1.25
Crochet with Squares	$1.00
Crochet a Wardrobe	$1.00
Nifty Fifty Quilts	$1.00
Ripple Crochet	$1.00
Sew + Knit Book	$1.25
Needlepoint Book	$1.00
Flower Crochet Book	$1.00
Hairpin Crochet Book	$1.00
Instant Crochet Book	$1.00
Instant Macrame Book	$1.00
Instant Money Book	$1.00
Complete Gift Book	$1.00
Complete Afghans #14	$1.00
12 Prize Afghans #12	60¢
Book of 16 Quilts #1	60¢
Museum Quilt Book #2	60¢
15 Quilts for Today #3	60¢
Book of 16 Jiffy Rugs	60¢

250 HOUSES FOR SALE

Realtor
Canada Trust
NO. 9 - 1537 Hillside Ave. 595-5171

NEED MORE KID SPACE
Super sized yard for gardens and playing. 2 bedrooms on main, 2 more down. Big, bright kitchen and cosy living room. That country feeling just minutes away from downtown. This is in a class by itself. M.L. 24470. Only $56,900. Its easy to own. Call us, we'll show you how. TED BROWNE 658-8412 or JACK GRANT 477-8172. 595-5171 anytime.

MONEY MONEY
You don't need much money down to buy this 1400 sq. ft. house in lovable Esquimalt, close to Naden and dock yard, 3 bedrooms, living room with fireplace and large family kitchen. Solid home only needs a little T.L.C. Asking $45,500. Call us anytime to view: JACK HOWES 658-5100 or GODFREY WALLS 656-4891. 386-6275 Pager 2332 or 2801 or 595-5171 anytime.

NUI NUI
BRAND NEW
Owner says sell well constructed three bedroom home in Gordon Head, close to K. Mart, schools and bus service. Lots of room for development in high dry basement. Make an offer on an asking price of $68,900. Call us anytime to view; JACK HOWES 658-5100 or GODFREY WALLS 656-4891. 388-6275 Pager 2332 or 2801 or 595-5171 anytime.

ARDMORE
Plenty of room for the kids to play around this cosy cedar sided home. 2 bedrooms on main plus one more down. 330x132 lot has circular drive in front. Attached garage plus extras. Easy to own at $69,500. Call us, we'll show you how. TED BROWNE 658-8412 or JACK GRANT 477-8172. 595-5171 anytime.

HEY FIX ME OVER
Forced sale presents an opportunity for the handyman to profit. Total renovation is 90% completed. You finish, you profit. Price $36,000. $4,000 cash will handle. Call: DALE VIEWEGER 479-9416 or 595-5171.

3 BEDROOMS PLUS IN-LAW
Yes, in Gordon Head, 2 yr old, 3 bedroom home with a tremendous 1 bedroom in-law in the basement Only $74,900. Call: DOUG POSKITT 595-5171 or 477-0645.

ESQUIMALT
$49,500
Centrally located near the Esquimalt Sport Centre, this large, older home has 2 bedrooms on the main floor plus 2 more in the full high basment, huge family cabinet kitchen with new cabinets and a fully fenced yard. WOrth a look! Call: RICK KALLSTROM 386-0751 or DENNIS DALE 384-1566 or 595-5171 anytime.

CENTRAL STARTER
Let your first home be this tidy 2 bdrm, just minutes from town and near Jubilee Hospital. L.R. has white rock fireplace. There's a main floor laundry and built-in breakfast nook in kitchen. Separate garage, greenhouse and fully fenced yard. Try a low down payment. Call: RICK KALLSTROM 386-0751 or DENNIS DALE 384-1566. 595-5171 anytime.

GONZALES BAY
Located in the heart of Fairfield just a short walk to the water, this immaculate home has 2 bedrooms on the main floor plus a third in the full basement, comfortable LR. with old brick fireplace and bright southeast exposure. Large kitchen, separate garage and big yard. Call: RICK KALLSTROM 386-0751 or DENNIS DALE 384-1566. 595-5171 anytime.

UNICON HOMES LTD.
Nearly 100 homes and properties in various stages of production and in several locations consisting of:
- Condominiums,
- Townhouses,
- Single Family Homes,
- Building Lots

SINGLE FAMILY HOMES
3 bedrooms. 1100 square feet from $45,000.00 with payments as low as $231,57 P.I.T. to qualified applicants.
Trades
Mortgage Assistance Programs
Enquire through your Realtor or contact us direct at:
386-0130
Unicon Homes Ltd.

Bayshore realty ltd.
388-6424 1086 fort st.

Heritage
The finest restoration in the city, offering all the charm and character of the last Century with the freedom, convenience and ease of maintenance found in a new home. Duplex or single family flexibility, depending on your needs. This is a home for a life time. Offered at $135,900.
John West
388-6424

Best Value
Over 3,100 sq. ft. of fantastic family living in this quality 4-year-old executive home. 5 or 6 bedrooms, family room with fireplace, 38 ft. long rec. room with fireplace, 38 ft. long rec. room with fireplace, a huge sundeck off the large, bright living room provides excellent indoor-outdoor living amongst the arbutus and takes advantage of the seaviews. Come and see for yourself. $99,500. MLS 23210
John West
388-6424

Selkirk Waters Charm!
$46,900
1225 Sunnyside Ave. Characterful, well-maintained 60-year-old home, recently updated. Spacious living and dining rooms with fireplaces. 3-4 bedrooms, finished sunporch, huge kitchen, separate pantry. Choice lot with mature trees. Separate garage. Must be seen. MLS 24431.
John M. Hunter
388-6424 (RES. 382-1143)

250 HOUSES FOR SALE

LANSDOWNE Properties Ltd

3 BEDROOMS
ONLY $44,850
In the Cloverdale area this beautifully renovated home is just right for a young family or possibly a retired couple. It features a comfortable living room, kitchen with eating area, a large family room and 3 bedrooms. It's just like a new home. TO VIEW CALL: PETER BARDON 592-2431.

4 BEDROOMS
2 bathrooms, 2 fireplaces in this quality constructed 1965 2,000 sq. ft. bungalow featuring high location and southern views of Victoria. Could easily have in-law suite and price is only $67,500. BRIAN RIPLEY, 592-2431 or 598-5643.

CADBORO BAY
3 bedroom, 2 bathroom, 1,600 sq. ft., no-step bungalow with separate family room featuring private footpath to beach and quiet 75x125 ft. lot, $79,000. Waterfront fans call BRIAN RIPLEY 598-5643 or 592-2431.

ELEGANCE YOU CAN AFFORD
$59,900
In one of Victoria's most prestigious area, Cedar Hill. This home is a tremendous bi-level ideally located on a park-like lot. Features include 3 or 4 spacious bedrooms, dining and living rooms with oak floors and fireplace. Large sunken family room also has a fireplace. Beautifully landscaped on a tranquil crescent. Call now. MLS. GLENN NICHOLLS, 598-7689 or 592-2431.

BARGAINS IN VIC WEST
1. $46,900 — Duplex zoned, only $2,300 down. 29-year-old bungalow with 2 bedrooms, fireplace and dining room. Private patio and yard with a separate wired garage and workshop. 60x132 ft. beautifully landscaped lot. New MLS.
2. $36,900 — Sturdy older 3-bedroom home with over 1300 sq. ft. of living area. New MLS.
GLENN NICHOLLS, 598-7689 or 592-2431.

BIG KITCHEN
In this older style 3-bedroom family home. 2,200 sq. ft. plus full basement on a duplex zoned lot. This home is in immaculate shape, so call me NOW — $54,000. ALAN PETERSEN, 592-2431 or 386-0652.

Engineered Homes
WELCOME
To Our Neighbourhoods
Northridge Terrace
New homes On Top Of The World. Priced From $68,900. Follow The Orange Signs Off Vanalman Avenue.

Campus Views
In Gordon Head
Follow The Orange Signs Off Shelbourne At Blair To 23 New Homes On Osgoode Place Off Laval. Priced From $69,900.

Cedar Shores
In Central Saanich
30 New Homes By The Shores Of Saanichton Bay At James Island Road. And Lochside Drive. From $69,500.

OUR NEIGHBOURHOODS ARE OPEN FOR YOUR INSPECTION
2-7 P.M. WED., THURS., FRI.
1-5 P.M. SAT. AND SUN.
OR
To View At Your Convenience
Please Call
385-6211 19 Cadillac Ave.

Century 21
MAYFAIR REALTY
Mayfair Centre
386-2955

¾ ACRE
IN ROYAL OAK, spacious 4-bedroom ranch style, shag carpeting and panelling throughout, 2 bathrooms, 2 fireplaces, large kitchen and dining area, full high developed basement, also horse barn, workshop and greenhouse. See this nice home by calling TED CHARTRES, 386-2955 or 385-5508. Owner transferred. Asking $78,500.

TREES - FIELDS
Just finished, a quality built 1460 sq. ft. 3 bedroom home among trees and backing onto agricultural land. Vaulted cedar ceiling, two-way fireplace, sunken den, family kitchen, entertainment size dining room, MLS $79,500. Trades considered. GEORGE WALL, 386-2955 or 477-0548.

Kasapi Homes
LOOK
$49,900 - $85,900
New and used homes available, different floor plans and decors. Located in Gordon Head, Victoria, Esquimalt, Langford, Glanford, Sidney and Mill Bay areas.

FINANCING POSSIBLE
We are now able to obtain financing for purchasers with ACR with down payments as low at $1000. If you failed to qualify for a mortgage elsewhere, give us a call, we may be able to help you buy one of our homes.

Any trades accepted if in suitable areas.

For Information or appointment to view our homes please call Mrs. Pat Saulnier, Kasapi Const. Co. Ltd., 538 Dupplin Rd. at 386-6191 or 384-2197.

RENTERS DID IT TO US AGAIN
We're fed up. This home can be lovely as it features a large kitchen, separate dining room, spacious living room with fireplace, two bedrooms on the main floor, two more or a rec. room upstairs. If you're looking for a 30-year-old home that's in a good area of well kept homes and don't mind redecorating, take a look at this — it's duplex zoned to build a suite with a full height basement to help with the payment. It's a steal at $51,900. 479-2990.

MILSTED
MORTGAGE & REALTY LTD.
101—2526 Gov't St. 388-7111

$41,900!
NEAR UVIC, THIS COTTAGE HAS ONE BEDRM. ON THE MAIN AND TWO ATTIC TYPE BEDRS. THE CORNER LOT IS APPROX. 70X124'.
CALL HARRY PALM, 384-7229.

BY BUILDER
3 new homes, 3 and 4 bedroom, all quality built. Gordon Head and High Tattersall.
One older home priced at $45,000, 1200 sq. ft. newly renovated. 823 Old Esquimalt.
To view: 384-9793, 384-8391, 385-2140.

ATTRACTIVE 3-BEDROOM, 1200 sq. ft. main floor, full basement, wall-to-wall, fireplace, close to schools and shopping, $53,500. 2712 Belmont. 595-0966.

250 HOUSES FOR SALE

National Trust
SINCE 1898

JUBILEE AREA
$51,900
Spic and span and ready for occupancy. Lots of accommodation in this 1946 storey and a half. Two bedrooms on the main, two more upstairs and a fifth in the full basement. Large entrance hall leads to cozy living room with fireplace and hardwood floor. Separate dining room off bright kitchen. There's a separate garage and a long paved drive for extra parking. New bathroom fixtures, new hot water tank, and new roof less than a year ago. A trim 57x120 lot. Close to bus and shops. Take time to see this one.
R. O. (BOB) HUGHES
595-2961 (off.) Res. 592-2128

DRASTIC REDUCTION
OWNER TRANSFERRED
See this luxury home NOW. It's got so much to offer for the young at heart. Ideal entertainment home located on a quiet cul-de-sac in Gordon Head. Three bedrooms with room for two more in full-day lit basement. Rumpus room with fireplace. Family room incorporated in ultra modern kitchen. Formal dining room and separate dining room plus two bathrooms. Distance sweeping country views. See this now at the realistic price of $98,000.00. MLS No. 22516.
MIKE RUSSELL
595-2961 OFF. RES. 479-5850 or 388-9729

DRIVE BY'S
1273 McKenzie	$68,900. excl.
554 Vincent	$47,900. excl.
2515 Roseberry	$48,900. excl.
1264 Garkil	$63,400. excl.

2918 LEIGH ROAD
Lake front properties on Langford Lake. House has 3 bdrms., large living room with big picture window overlooking lake, also change room and electrical outlet close to water. Only $69,500. Has to be seen.
LARRY LINEHAM
595-2961 OFF. RES. 595-0134

REDUCED TO $44,500
Close to Hyacinth Park, this rustic 3-bdrm, no basement home had L.R. with f.p., beautiful level lot (66x132) and open for offers.

MUST SELL
Immaculate 2-bdrm, part basement home with view. New kitchen w-w carpets plus updated bathroom. Close to shops in Esquimalt. Asking $46,900.

1970 — $46,900
Built in 1970 — asking $46,900. Nothing to do but move in. 2-bdrm ranch style home on a no-through street with city location. Call now.

OFFERS OFFERS
2 new townhouses with 3 bdrms, 3 balconies, 1½ baths, fireplace plus drive-in garage in full basement. 3-unit complex, convenient city location. Asking $48,500. Low down payment with 10¼ per cent mortgage.

FOR FAST SERVICE
CALL
RANDY SMALL
386-6275 Pager 395 or 654

WALL & HOMEFINDERS REALTY LTD. REDEKOP
577 Culduthel Rd. 386-2911

CANADA PERMANENT
560 WARREN STREET
(off Carey Road)
Seeing is believing! This lovely 3-bedroom home is immaculate throughout. Quality 2 level construction — in-law suite and rec room layout completed.
GREAT VALUE!
C. (CHUCK) MAGUIRE
479-9649 386-2911

ACREAGE
North Saanich
Beautiful 30 acre parcel. Well treed and gently sloping. Vendor will take trades. Good financing available.
JACK GREENWOOD-386-2911

GORGEOUS SEA VIEWS
from this lovely large level lot. On Noowick Road In Mill Bay. Price of $16,900 is very reasonable. Owner says sell!
JACK GREENWOOD-386-2911

HANDYMAN'S SPECIAL
TRI-PLEX conversion nearly completed. Excellent rental accommodation when finished. Call: JACK GREENWOOD 388-6275, pager 2656 or 386-2911.

LOOKING FOR VALUE?
Then call me now on 1736 FELTHAM RD. A brand new 3 bedroom beauty and 4100 CABOT PLACE a slightly used 3 bedroom darling. Both of these homes deserve your attention. FELTHAM is open most afternoons. Drop in and have coffee. You will like what you see.
JACK GREENWOOD-386-2911
388-6275, Pager 2656

QUEENSWOOD MINI-ESTATE
1.7 ACRES
—2300 sq. ft. rancher—2 bedrooms plus den.
—Large family sized kitchen with built-ins.
—Family room with FP off kitchen.
—Beautifully landscaped grounds offering the seclusion of country living and convenience of central location.
MARTHA WONNICK—477-2641
HEATHER WILDE—477-5929

POOL — $78,500
Make a big splash with your family and friends, buy them a house with a pool. Custom designed 4-bedroom bungalow with family room downstairs and an ideal layout for in-law accommodations. This home must be sold so call now.
HEATHER WILDE—477-5929
MARTHA WONNICK—477-2641

Century 21 REAL ESTATE
SUBURBAN REALTY LTD.
923 Goldstream Ave.
478-8316

LANGFORD
$59,500
Very attractive 3 bedroom home. White rock fireplace, T.V. room (or study) and rec room

250 HOUSES FOR SALE

Park Pacific
383-4124

CHECK THIS LIST

. . . of features contained in and pertaining to this home located at 1733 Jefferson near Lambrick Park.
THE HOUSE
Bedrooms — 3
Bathrooms — 3 (3-piece ensuite)
Fireplaces — 2 (living room, rec. room)
Elegantly tiled foyer entrance
Large kitchen with dishwasher
Double drive-in garage
Built-in vacuum system
Quality appointments throughout.
THE LOCATION:
Situated in a new area of custom-built homes
Quiet dead-end street
Shopping within minutes
Recreation facilities close (but not too close).
This delightful near-new home is offered at $84,500. MLS. For further information or viewing call:
MURRAY LAWSON
479-8813

A MILLION $ $ VIEW

is yours from this brand-new 3-bedroom no-basement home located in DEAN PARK ESTATES. There's still time to choose those personal touches (tiles, colors, carpeting, etc.) that will make this Features alreadv included are: house YOUR HOME.
—Thermopane windows
—Built-in intercom, stereo, vacuum
—Floor to ceiling fireplace
—Vaulted ceiling (living room and master bedroom)
All this and a magnificent ocean and mountain view not only from the living room and separate dining room but the kitchen as well! ASKING $95,900. For further information call:
MURRAY LAWSON
479-8813

Ridley Bros.
Development Co. Ltd.
478-1721
Member Victoria H.U.D.A.C.

NEW HOME
COLWOOD
WISHART RD.
(Turn right off Metchosin Rd. at Colwood Firehall)

REDUCED
NOW
$59,900
3 Br., 1200 sq. ft., old brick FP., taxes $300 net 66x115 lot.

OPEN
Mon. - Wed. - Thur.
3 - 8 P.M.
Fri. 1 - 5 P.M.
Sat. and Sun. 11-5
Other Times By Appt.
B. FORD
Off 478-1721 Res., 385-6916

OPEN HOUSE
EDGE OF OAK BAY
WED. & THURS.
1:30-4:00 P.M.
963 Wilmer St.
$51,500
Delightful cottage, 900 sq. ft. Corner windows, sundeck, two bedrooms. No steps.
VIVIAN M. ROBERTS
477-0191 477-0281
The Royal Trust Company

NEWSTEAD REALTY LTD.
1637 FORT ST.

FUN IN THE SUN
Patio, Sundeck, follow the sun or follow the cool shade, this home was designed for exciting family indoor-outdoor living. (3 bedrooms, basement, fireplace of course). Just moments from schools, shops and transportation. To hear more about this mid 60's delight call:
B. HUTCHINSON
479-8429 598-5166

Oak Bay Border
Open 2-4 Thurs.
965 Cowichan — Block Off Oak Bay. Really an attractive older home in a pleasant quiet location. Living room with brick fireplace, large dining room, bright cheerful kitchen and den on main. Two bedrms and bathrm up. Full bsmt. Early possession possible. Offers to $52,500.
386-7771 PETER MASON 477-9318
MOODY and MASON REALTY

BY OWNER
completely renovated 2-bedroom ranch style home on large fenced and treed lot. Quiet area. Along Langford Lake. Wall-to-wall throughout, heatilator fireplace in living room, galley kitchen, 4-pce. bath, dining room, laundry room, workshop and storage shed out back. New wiring and hot water tank. $49,900. Phone after 5, 478-0128.

OPEN HOUSE 1-6, FRI.-MON.
Full 2-storey older character home, in excellent condition, natural wood throughout, beamed ceiling, stained glass windows, 3 fireplace, 3000 sq. ft. finished living area, 7 bedrooms, living room, dining room, family room, 2 sun rooms, 2 bathrooms, full basement, 1606 Bay St., $63,900. Minimum down payment. 595-4482.

OAK BAY
PRIME LOCATION
Large family home, 4 bedrooms, 2½ bathrooms, study, LR, separate DR, T.V. room, sunroom, attractive landscaped garden, close to all facilities, $119,000. Call 592-6245 after 4 p.m. to view.

BY OWNER, THREE-BEDROOM house plus one in basement, close to schools and shopping centre, park across, Olympic Mountains View, 1560 Allenby Street, between Richmond and Foul Bay. Very reasonable. Available Immediately. Drive by and phone me at 598-1216.

SAANICH, $43,800, NEAR GLANford Elementary, immediate possession, 2-bedroom, 3-piece bath upstairs, living room, kitchen and dining area on main floor, one bedroom, two piece bath, laundry and work shop in basement, plus sundeck over carport, asking what I owe. Call Larry 383-4739, 5-9 p.m.

KINSMAN PARK GORGE, WELL maintained modern duplex, 3 bedrooms up, 1 bedroom suite down, rumpus room, utility room, sundeck, double carport, greenhouse. After 5 p.m. weekdays, anytime weekends. 598-7741.

FOR SALE BY OWNER, SALT air seaview near new 3-bedroom, 2 baths, daylight basement, sundeck, large level landscaped lot, $51,000. 245-7015.

250 HOUSES FOR SALE

Montreal Trust

SIDNEY
Modern, 3-BR home on cul de sac. 26 foot liv room with fireplace, opening onto wrap-around sundeck. Pleasant kitchen with convenient dining area. 1½ baths, rec room, utility. Large carport. Very well landscaped, fenced lot with flowers, trees, lawns and vegetable garden. Exclusive at $56,900.
656-3924 MAJOR LACE 656-2438

1694 Carnegie Cres.
ATTRACTIVE SPLIT LEVEL. 3 Bedrooms, large living room and dining room. $67,500.
386-2111 MURRAY LUCAS 477-1342

Industrially Zoned
Superbly Maintained
An interesting combination indeed. Try an office or office plus residence or studio or whatever. Let your imagination run wild. Regardless of choice this 2-storey plus basement home is in excellent condition as all services have been updated and the interior remodelled. The vendors are anxious to move so make an offer on the asking price of $55,000 MLS 22108.
386-2111 NEIL RAWNSLEY 595-1507
Pager No. 214

OPEN HOUSE
2516 Eastdowne
FRIDAY 1:30 - 4:30 . . . Oak Bay is the setting for this immaculately kept 3-bedroom home. Beautifully maintained yard and garden with a secluded back yard featuring 7 fruit trees. This house must be seen and must be sold. Priced at $69,500. For prior viewing please call:
386-2111 DAVE ROSTRUP 595-1738

2533 Shakespeare
IMMEDIATE SALE DESIRED
Out of town vendor desires quick sale so has priced this home at $50,000 . . . two bedrooms, a separate garage with workshop, a part basement and fruit trees in the yard are some of the features. The kitchen has been recently rnovatd and you can add your own touches to the yard. View this MLS No. 23148 with:
NEIL RAWNSLEY
386-2111 Pager No. 214 595-1507

LARGE FAMILY HOME
5 or 6 berooms, 3 baths, MUCH MORE . . . Asking $65,000.
386-2111 MURRAY LUCAS 477-1342

OPEN HOUSE
542 LANGFORD
OFFERS:
—3 Bedrooms
—Living room with fplace
—Kitchen with EA
—Pantry off kitchen
—Full usable basement
—Service updated
—Clean, bright, spacious
—Offers on $49,900
—MLS No. 23682
—SAT. 2:00 - 4:00
386-2111 GARY RESTELL 477-0851

LAKE HILL — BY OWNER
3-bedroom, no-step bungalow, on a large 70x149 beautifully landscaped and secluded lot. Greenhouse and many extras, 479-7013.

HANDYMAN SPECIAL
3 bedroom plus home on 80x117 lot with swimming pool, $50,000. Langford area. Phone anytime, 478-8659. No agents.

PRIVATE SALE, CUSTOM BUILT three-bedroom house. 1735 Llandaff Place, 477-8332. $80,500.

HOUSE FOR SALE BY OWNER. $56,000. 477-3732 after 5 p.m. 996 Londonderry.

SPELL
IT
OUT

When you
have something
to sell, the easiest
way to find
a buyer is to
spell it out
in print!
You do that
by placing a
low-cost
Classified Ad
in the newspaper,
Give us a call
today.
at 386-2121

253 COUNTRY HOMES AND PROPERTIES

OPEN TO OFFERS
'RANCHETTE'
This could be your dream estate, 2 acres nestled in a beautiful valley. Wooded stream borders property. Large modern ranch home 3 yrs. old on high ground overlooks swimming pool, large patio and barbecue.
3 STALL HORSE BARN
LOFT AND CORRAL
$85,900
Call:
IAN McGREGOR
388-4455 656-6966
CENTURY 21 J. D. BOSDET LTD.

MILL BAY
RAMBLER
Almost 1,800 finished sq. ft. of secluded ranch style living on a HEAVILY TREED level ¾-acre. OODLES OF expensive cabinets in HUGE kitchen, overlooking SUNKEN family room. MASSIVE rock faced SEE THRU fireplace, open to living room AND family room. PLUSH wall to wall carpet, 1½ baths, DISHWASHER, double carport. SHAKE ROOF, 8 months new. REAL VALUE at $75,900. MLS. Jack Kennish, 386-3585, res. 479-3061. Victoria Realty Ltd.

SAANICH PENINSULA PROPERTIES LTD.
For real estate requirements.
2354 Beacon Ave., Sidney, 656-4000

GORDON HULME LTD.
SIDNEY SAANICH PENINSULA
656-1154 244 Beacon Ave.

253 COUNTRY HOMES AND PROPERTIES

SEAVIEW
SWIMMING
TENNIS
A most charming country estate of over an acre, 13 miles north of Victoria. The well kept house has a magnificent 27-foot panelled living room. Separate dining room, four bedrooms, 2 full bathrooms, den or TV room, plus a rec. room with bar and wine cellar. Panelled entrance hall. Hot water heating. The circular tarmac driveway leads to a double garage and a carport and to parking for cars, trailer and boat.
Sheltered, heated, filtered swimming pool with diving board, changing rooms and sauna. Hard tennis court. Sunny patio. Workshop.
Orchard, paddock with shelter for horse, lawns and trees. The garden is very well planted with roses bulbs, flowering trees, and shrubs. Wide view of the sea and islands from all the principle rooms and the gardens.
This newly listed home is ideally adapted for a family or as a retirement home with an in-law suite. $129,000. MLS 24705.
656-3924 MAJOR LACE 656-2438
MONTREAL TRUST CO.

LANDS END
SECLUSION
A totally secluded 2-acre estate with good views and magnificent contemporary residence of over 4000 sq. ft. An indoor 30x15 swimming pool complete with shower and full sauna adjoins the large family room — an ideal family and guest entertainment complex for both winter and summer. The 30' drawing room has vaulted beamed ceilings, 14' granite fireplace with sliding glass doors to balcony walk and courtyard. Formal dining room, four bedrooms are upstairs, the master with dressing room and ensuite, and private view balcony leading in turn to a 35x13 completely private sundeck with excellent view. 28' family room. Double garage plus parking for guests. $250,000.
Residence Ted Walford Office
598-1420 477-1841
Block Bros. Realty Ltd.

COUNTRY LIVING
WITH A
TOUCH OF CLASS
$119,500
5.5 acre country property approx. 30 min. drive from Victoria. Situated in a charming rural valley near Mill Bay. 3,200 sq. ft. tastefully finished, large rooms throughout, built with pride by owner 1½ years ago. Completely fenced and cleared, excellent soil, multitude of newly planted trees and shrubs. Perfect area for animals. Unforgettable Valley and Island views.
DOUG MENZIES
388-6454 479-6256
REALSPAN
PROPERTIES LTD.

TWO ACRES
TWO HOMES
What a buy! Two homes in good condition on this lovely 2-acre piece with views of sea and mountains. Colwood-Metchosin area — just a few minutes from town — but it's like a different world owning your own wee farm. Ideal for 2 families, revenue, horses, etc. All fenced, good garden soil, 2-car garage, covered boat storage, other outbuildings, and room to breathe. New listing and priced at $98,000.
JACK AND JACKIE WALDRON
477-0191 477-9636
The Royal Trust Company

ACREAGE
2 year old 4 bdrm home on 5.5 acres on Saanich-Central Saanich border designed for keeping horses this property is fenced and cross fenced with a 4 stall barn and hay storage. Large separate double garage plus workshop and storage loft. Phone Jim Webber 382-7276 or 658-5977 T & C Realty.

COUNTRY ACRE
Tall trees and valley views, a perfect setting for this new 1600 sq. ft. 3 bdrm home. Located near Saanich - Central Saanich border this home offers a combination family room-kitchen set-up; a separate 14x13 dining room, a sunken living room with feature floor to ceiling rock fireplace and open beam cedar planked ceiling. This home is ideally suited for the professional man or artisan who requires space and appreciates quality. Asking $125,000 MLS) Phone Jim Webber 382-7276 or 658-5977 Town and Country Realty.

HEXAGON SECLUSION
3.07 ACRES
A "DOM" Hexagon residence unequalled in design and construction. Set in over 3 acres of arbutus and fir. The 3000 sq. ft. of luxury are on 3 levels and includes a 500' family-cum-recreation room 600' living room with open stairway, balcony and the spacious bedrooms, 2 bathrooms, den, dining room and an exciting kitchen design. Intercom, vacuum system, radar range, sound insulation, sauna and a heat circulating system. Totally secluded. Offered at $129,000.
Residence Ted Walford Office
598-1420 477-1841
BLOCK BROS. REALTY LTD.

EMERGENCY SALE!
YOUR BARGAIN!
Owner has been transferred, house is vacant! Just south of Sidney, close to new Rec. Centre and bus line, this immaculate 1280 sq. ft., 3-bedroom, 1½ bath, full basement home. Very attractively decorated with rock and brass fireplace, distinctive, yet efficient floor plan with separate dining room. 2 Recreation rooms with fireplace and 4th bedroom. Large sundeck with views and much, muchm ore. Was $65,900. All yours for $59,900.
656-4000 K. DROST 656-2427

NORTH SAANICH
Attractive 1-level no-step home facing south on quiet country road. Pleasant mountain views to the rear. 25' living room with fireplace plus good din. space. 2 double BRs, smart kitchen, utility. Plaster walls. Cemented crawl space with furnace. .9 acre, fenced property with 20' stable and barn. Pasture for horse. Fruit trees. Double garage-workshop with power and oil space heater. City water. ¾-mile to school, shop. $63,900. MLS No. 23900. Adjacent ¾-acre lot with well available. $34,000.
656-3924 MAJOR LACE 656-2438
MONTREAL TRUST

HOBBY FARM
5 acres in North Saanich of cleared pasture land with a small orchard and a vegetable garden. New barn and workshop. Large modern residence of 2,400 sq. ft. on one floor. 4 BRs (one en-suite) 2 full size bathrooms. Attractive rural setting on a quiet road. $142,000.
656-3924 MAJOR LACE 656-2438
MONTREAL TRUST

$37,900
Beautiful lakeview plus your own float on the east side of Shawnigan Lake. White stucco, 2 bedrms. Living rm with fireplace. Dining rm with sliding glass to sundeck. Stove, fridge, washer, dryer. Immaculate small home on ¼ acre. Exciting proposition for starter or retirement.
743-5311 J. Ettema 743-7607
743-5311 M. Malbon 743-5145
SHAWNIGAN REALTY LTD.

SMALL FARM
See display Ad Wed. nite., Thurs. A.M. for this 21 A. farm in Cobble Hill area with barns, good water, etc., at $149,500.
Wilfred Davis
479-1667 or 658-8884

J. H. Whittome and Co. Ltd.
Royal Oak Branch

73 SECLUDED ACRES, BEAUTIful Bella Coola Valley. New fully furnished panabode home. Stone fireplace. Carport, outbuildings. Organic garden. Fruit trees started. Abundant wood. 12 h.p. riding tractor, attachments. Excellent hunting, fishing, boating, skiing. Hospital, schools. $74,500. Phone 386-3882.

$2500 DOWN
3 bedroom Lake Hill home, living room, fireplace, separate dining room, wall-to-wall carpet, full basement, oil heat. Only $52,500. Owner 478-3848.

SIDNEY REALTY LTD.
Real Estate — Insurance
Serving the Saanich Peninsula
656-3928

256 WATERFRONT PROPERTIES

SAANICH
SEAFRONT
A delightfully planned fully modern four-bedroom house with breathtaking views over Haro Straits. Half acre lot with easy access to a sandy beach and cove. Healthy orchard and garden. The house is situated so as to provide ample privacy for its two sundecks and its open scenery living and dining rooms. Owner is trasferred. If you are looking for a premium waterfront home don't fail to see this one. MLS 23727.
384-8124 JOHN BELL 477-2562
384-8124 G. PERODEAU 656-4525
PEMBERTON, HOLMES LTD.
1000 Government Street

COUNTRY
SEAFRONT
We are proud of our record of sales of fine waterfront properties on the Saanich Peninsula. We have, at present, listings on four comfortable country homes each on absolutely prime waterfront. Call us for full particulars.
384-8124 JOHN BELL 477-2562
384-8124 G. PERODEAU 656-4525
PEMBERTON, HOLMES LTD.
1000 Government Street

BROWN BROS. LANSHARD
"People Helping People"

OPEN HOUSE
Up and Down Duplex
920 Westing Road
Wed., May 11th
1:30 to 4:30
See Ad Under Houses For Sale, Column 250

NORTH SAANICH
Really beautiful post and beam home on ½-acre. Magnificent wide view of the sea, islands, and mountains. 75 feet of waterfront. Large living rm., and dining rm., opening onto sundeck. Well appointed kitchen with big breakfast area, dishwasher. 2 bedrooms up and 1 bedroom (or den) in ground level basement. 30' fully finished recreation room. 2 rock fireplaces, masses of closets, and storage space, excellent parking, intercom, easy-care landscaping. A fine quality waterfront home on a quiet road. $124,900. ML 20944.
656-3924 MAJOR LACE 656-2438
MONTREAL TRUST CO.

WATERFRONT
Private Cove — Sandy beach — one of the finest waterfront properties in the Deep Cove area. Modern home with 2 BR's on the main, lovely view kitchen with bit.-in dishwasher — huge sundeck off Liv. Rm. with sweeping views of sea and Islands. Lower level has rec. rm., 3-pce. bath, guest bedrm. and office. On a superb .87 acre, beautifully treed — protected sunny location yet private from the road. Retirement dream for $124,500 (MLS).
GERRIE HUTTON
382-2134 or 386-3927 (Res.)
Farmar Investments and Realty Ltd.

MAPLE BAY
Waterfront lot with 100' frontage on sandy beach. Over 1-3 acre, easy to build on, beautifully treed, faces South West. Lot is one of a kind and should be seen to be appreciated. 910 Arbutus Road. Owner 926-8752 after 6:30 p.m.

GORGE WATERFRONT
4-5 bdrms., attractive outlook from every window. 2 garages, 1 carport. Lots of blacktop. Ideal boating. Asking $92,500.
386-3231 Ethel Harvey 477-1941
BLOCK BROS. REALTY LTD.

SHAWNIGAN LAKE
Sunny west side waterfront lot. 3-bedroom year-round home. Price $64,500. Phone 477-9173 or 478-1255.

SHAWNIGAN LAKE
Fully furnished 2-bedroom cottage, fireplace, bathroom. Principals only. $27,000. 477-4563.

258 CONDOMINIUMS and TOWNHOUSES

535
CROSSAN-
DRA
(left off Carey at Columbine)
—NEW 3 bedroom townhouse (master 19x12) plus 6 ft. vanity with SINK, walk in double closet.
—1½ bathrooms
—NEW range and frig.
—Full basement
—Swimming pool, sauna, playground and party rooms.
—5 yr. HUDAC warranty
—Reduced to $49,900 for quick sale (MLS)
Jack Kennish, 386-3585, res. 479-3061
Victoria Realty Ltd.

OAK BAY
NEAR MARINA
$32,900
Your opportunity to buy a much sought after one-bedroom condominium in the heart of peaceful Oak Bay. Building and grounds extremely well maintained. Suites in this quiet building rarely for sale so act quickly.
DOUG MENZIES
388-6454 479-6256
REALSPAN
PROPERTIES LTD.

$38,900
FAIRFIELD
Corner suite pleasantly surrounded by flowering shrubbery, 2 bedrooms, huge master with ensuite and lots of closets, L-shaped L.R. and D.R., stepsaver kitchen includes 5 quality appliances and the suite is recently redecorated in the finest of taste (including new carpet). Trades considered and financing available. $38,900.
RICK KALLSTROM
595-3171 386-0751
Canada Trust

COZY CONDO
IN OAK BAY
$29,900
One-bedroom condominium in an attractive building on a quiet street. Wall-wall carpeting, large LR, ground level front exposure. Drive by 2100 Granite St. then call me to view.
386-4455 AL TASSIE 384-9069
CENTURY 21 J. D. BOSDET LTD.

THE SAVOY
A deluxe proper one-bedrm. apartment home in a prestige long-life concrete construction bldg. Swirlpool, sauna, exercise rm, furnished lounge are al lof first class quality, as is the area and atmosphere. Try your offer on asking price of $39,500. MLS.
Bruce Wright
477-7291 (Bus.) 598-6246 (Res.)
D. F. H. REAL ESTATE LTD.

SHUCKS
I've lost my list of the people who wanted to buy that townhouse at 1710 Feltham that SOLD. GOOD NEWS, I've just listed another one in this excellent complex. Price — as low, low asking price of $52,900.
CALL ME!
SPENCER LEE
595-5171 477-3593
JL38660
Canada Trust

TRADE
Duncan 9 acres for boat, car, condominium, house, commercial, what have you. This property has 2 homes on it and must be sold. For details:
CALL ME!!
SPENCER LEE
477-3593 Mobile JL38660 595-5171
Canada Trust

Room at the Top!
Printed Pattern

9004 SIZES 8-20
by Marian Martin

There's room at the top thanks to soft blousing and an easy diagonal neckline. Sew this V-yoked dress for business days, weekend brunches, travels.
Printed Pattern 9004: Misses' Sizes 8, 10, 12, 14, 16, 18, 20. Size 12 (bust 34) takes 3 1/8 yards 45-inch fabric.
$1.25 for each pattern — cash, cheque or money order. Add 25¢ for each pattern for first-class mail and handling. Send to: Daily Colonist Pattern Dept., 60 Progress Ave., Scarborough, Ontario, M1P 4P7. Print plainly pattern number, your name, address.
Do what the smartest women are doing — send now for our Spring-Summer Pattern Catalog! Lots of drama for few dollars—wardrobes, pants, jumps. Free pattern coupon. Send 75¢
Instant Sewing Book $1.00
Sew + Knit Book $1.25
Instant Money Crafts $1.00
Instant Fashion Book $1.00

Snuggle Into This

574
by Laura Wheeler

The perfect topper—casual cozy and richly textured.
Knit this handsome jacket in an interesting raised pattern stitch with ribbed shawl collar and front band. Use knitting worsted. Pattern 574: Misses' Sizes 8-18 included.
$1.25 for each pattern — cash, cheque or money order. Add 25¢ for each pattern for first-class mail and handling. Send to: Daily Colonist Pattern Dept., 60 Progress Ave., Scarborough, Ontario, M1P 4P7. Print plainly pattern number, your name, address.
NEW 1977 NEEDLECRAFT CATALOG has 225 designs.3 free patterns inside. Knit, crochet, crafts! Send 75¢
Stitch 'n' Patch Quilts . . $1.25
Crochet with Squares . . . $1.00
Crochet a Wardrobe $1.00
Nifty Fifty Quilts $1.00
Ripple Crochet $1.00
Sew + Knit Book $1.25
Needlepoint Book $1.00
Flower Crochet Book $1.00
Hairpin Crochet Book . . . $1.00
Instant Crochet Book . . . $1.00
Instant Macrame Book . . . $1.00
Instant Money Book $1.00
Complete Gift Book $1.00
Complete Afghans #14 . . . $1.00
12 Prize Afghans #12 . . . . 60¢
Book of 16 Quilts #1 . . . . 60¢
Museum Quilt Book #2 . . . 60¢
15 Quilts for Today #3 . . . 60¢
Book of 16 Jiffy Rugs . . . . 60¢

258 CONDOMINIUMS and TOWNHOUSES

JACK MEARS
OAK BAY REALTY LTD.
Member
Relocation Services Canada
2194 Oak Bay 598-3321

SUPERB LIVING
AT THE
SAM McCLURE
1019 McCLURE
Wood burning fireplaces, ensuite laundry plumbing, all corner suites, so handy to downtown and parks. 5-year warranty. Only 8 left. $43,700 to $48,400.

OPEN DAILY
(Except Sunday)
2:00 TO 4:00
HOWIE BLAKE
598-3321
OR 383-4372 (RES.)

SEA
PARK
MOUNTAINS
26 MENZIES
OPEN DAILY
2:00 to 4:00
—4 only, special townhouses
—3 bedrooms — 1½ baths
—Luxurious carpets
—Fireplaces
—Private fenced patio gardens
—½ block from ocean, beach, parks and recreation. Handy to shops.
$54,000 to $58,000
JOHN MEARS OR
LYNETTE DELAHUNT
598-3321

Bayshore realty ltd.
388-6424 1006 fort st.

Just Reduced!
$53,500
No. 7-3228 Wickow St. Choice end unit in small (12 only) 5-year-old complex over 2,000 sq. ft. Completely developed on 3 levels. Spacious living and dining rooms, 3 large bedrooms. Family-rec. rooms, 1½ baths, sunporch, workshop, fenced yard, ample parking, 5 appliances, all drapes and curtains to stay. M.L.S. 24058.
JOHN M. HUNTER
388-6424 (Res. 382-1143)

The Total
Townhouse!
$58,900. Only One Left. Uniquely located to city, Oak Bay, Rockland, this 5 unit complex of 2 and 3 bedroom homes features Normandy tudorized designs with shake mansard roof, vaulted, beamed ceilings, skylights. Old brick fireplace, finished family and laundry rooms, 2 bathrooms. Bright spacious kitchens offer view windows, double sinks, garburator, tastefully broadloomed thru-out with quality drapes. All thermopane windows. Carport, courtyard and individual patios and balconies. Consider trades.
JOHN M. HUNTER
388-6424 (RES. 382-1143)

Lord Selkirk!
$43,900 Bargain! Choice 2-3 bedroom suite in quiet 2-year-old well controlled brick building. Bright corner unit features spacious living and dining rooms, U-shaped kitchen, in-suite laundry room, 2 large balconies, loads of cupboard space thru-out, 5 quality appliances, rec room, workshop, saunas, swirlpool. Must be sold!
JOHN M. HUNTER
388-6424 (RES. 382-1143)

NEWSTEAD REALTY LTD
1637 FORT ST

ONE OF FOUR
TOWNHOUSES
Three bedroom, 1800 sq. ft. Full high basement, close to golf course. Senior citizen centre and all amenities. Low maintenance and taxes. Shown by appointment only. Call: BOB KEELING anytime 598-5166 bus. 652-1251 res.

OAK BAY
404-2100 GRANITE
Please, will someone come and see this lovely sunny one bedroom condo — Newly decorated — New carpets and curtains — Balcony with slight sea views — Minute walk to stores, civic centre. Offers to $35,900.
RUTH or BEN BENNETT
595-5131 592-6257
CANADA TRUST
2252 OAK BAY AVE.

ORCHARD HILL
$45,500
Three bedroom, 2 bathroom townhouse — First class accommodation including large kitchen, LR, and DR, and full bsmt. Perfect recreational facilities for a family with children.
The Zieglers, 384-8075, Pgr. 310, CANADA TRUST, OAK BAY
595-5131.

"THE LEXINGTON"
1012 COLLINSON STREET
OPEN DAILY 11-4 P.M.
$600-$1250 DOWN
AT REDUCED PRICES
PREPAID APPRAISALS
PREPAID SOLICITORS COST
A.H.O.P. 8% FINANCING
BOWDEN REALTY. 383-5524

View - Must Sell
Owner transferred. Deluxe 2 BR and 2 bath condominium. Large rooms, large sundeck. Just over 1,000 sq. ft. Building amenities, near shopping. Asking $46,900. MLS. Make an offer. Must be sold.
386-2111 E. W. PROKOSCH 477-2194
MONTREAL TRUST CO.

BRAND NEW, BY BUILDER, strata duplex. Own your own half of a duplex in a good location on Forshaw, at Craigflower Rd., 3 bedrooms, fireplace, dining room, 1½ baths. Builder will assist in financing with low down payment. Price $45,900. 478-2430.

REDUCED FOR QUICK SALE, 3-bedroom condominium, large living room, dining area, kitchen, appliances, bathroom, wall-to-wall, full balcony with view, storage room, $31,000. Phone 382-8910 after 6.

SACRIFICE SALE
Leaving province, now reduced to $46,800. 1 year old, 3 bedrooms, 1 baths, rec. room, full basement, small garden. 1786 Albert St. 595-5273.

AN ENGLISH COUNTRY GARden is the setting for this lovely 1-bedroom home, white walls and dark wood. South East corner, suite 102-1035 McClure, $29,900. Phone 385-5690.

BY OWNER, LARGE CONdominium, Spencer Castle $73,000 will consider trade for home. 386-0489.

DELUXE CONDO. ALL FEAtures, immaculate, wall to wall carpet. $45,500. 382-8419.

THE SAVOY
Large one bedroom with view. By owner. 382-0789.

BY OWNER, LARGE TWObedroom condominium. Please call 384-0988.

BY OWNER, 2-BEDROOM TOP floor corner suite, over 1000 sq. ft., near Inner Harbour. 385-2179.

258 CONDOMINIUMS and TOWNHOUSES

KNOWLES REALTY LTD.

IF you're LOOKING for QUALITY
PRICE APPEAL
$29,900-$39,750
COME to the
"HILLSHIRE"
Located at 1525 Hillside Ave. We offer different floor plans to choose from, colored appliances, games room, hobby room, laundry facilities on TWO floors. OPEN Monday to Friday 10:00-5:00.
Saturday and Sundays from 1:00-4:00
384-8101

UNIQUE
TOWNHOUSES
954 QUEENS AVE.
— opposite Central Park
— Unique, 3-level luxury
— Superbly built and designed
— Soundproofed walls
— Thermal insulation
— Billiard Room
— Recreation Room
— Private Sun Balcony
— Underground Parking
— Priced at $48,000
$49,000

OPEN FOR
VIEWING DAILY
2 P.M. - 4 P.M.
For private viewing call:
Ted Walford
Res. 598-1420 Office 477-1841

Shelagh Hall
592-2723 477-1841
BLOCK BROS. REALTY LTD.

SPENCER
CASTLE
2930 Cook Street
If you are considering condominiums consider the best.
—Virtually noise and fire proof
—Spacious suites
—Magnificent views and gardens
—50 ft. covered pool, saunas, workshop
—Clubhouse and guest bedrooms
—Covered parking
Open to view Monday to Friday 1-5 P.M. 384-4013 or weekends by appointment 386-3816 or call Charles Morris anytime — 384-4224
DANZO & FRANCO HOLDINGS LTD.

Western HOMES Ltd.
1037 Cloverdale Ave. 386-3494

TIP TOP
TOWNHOUSE
Carpenter owner has done something special to this unit. Custom cabinets unique fireplace, tile entry, eating nook antique doors. New MLS. Three bedroom with finished basement in the Orchard Hill area.
TERRY SMOLLETT
386-3494 (24 hrs.)

JAMES BAY
3-BDRM
Basements, balconies, appliances, two bathrooms, close to the water, lots of storage and we take trades. Exc.
Terry Smollett
386-3494 (24 hrs.)

SOMETHING
SPECIAL
'On the Park' is one of the better addresses and blocks in Victoria. This quality exclusive 17 ste. block is ideal for an executive or a retiring couple. Two levels of living space with two large decks, a kitchen with every luxury, one huge bedroom, utility-storage room with washer and dryer. Low monthly assessment. Fantastic views day and night. Priced at just $65,900. Need 2 bedrooms? Call me about another in this beautiful block.
KEN MANN
BUS: 598-5144 RES: 477-6773
T. L. Mann and Associates Ltd.

SPENCER CASTLE
S. E. Corner Suite
Deluxe 2-bedroom suite, on 4th floor. Elegant living room, dining room, 2 full bathrooms, concealed laundry, fully equipped kitchen, amenities include: large lawns and flower gardens, indoor swimming pool, sauna, extra guest accommodation. Underground parking, a convincing value at only $68,000. To view please call owner, 388-7311 or 652-1558.

JOFFRE MANOR
1121 ESQUIMALT RD.
One, two and three bedrooms, $31,200 to $45,900. Next door to Municipal facilities and shopping. Featuring large workshop and rec. room.
OPEN TO VIEW DAILY 1:30-6:30
CLARE BROCK in attendance.
Phone 388-9662 or 598-3321.
Jack Mears Oak Bay Realty Ltd.

CRAIGFLOWER
Over 1200 sq. ft. in this 2-level 3-bedroom condominium. 25 ft. living room-dining room. Pets welcome in this 6-year-old spotless condo with a monthly assessment of only $25.00. Asking price for quick sale $40,900.
VIVIAN M. ROBERTS
477-0191 477-0281
The Royal Trust Company

PRICE REDUCED
3 bedrm. TOWNHOUSE 1½ bath, large L.R. with F.P., Dining area, stove, fridge, drapes, full basement, 2 car parking close to university. Was $51,400, now $49,900 and vacant. 14-3987 Gordon Head Rd. (MLS).
386-3231 JOHN A. JOHN 477-8096
BLOCK BROS. REALTY LTD.

SIDNEY: ONE-BEDROOM CONdominium, top floor, fridge and stove, no children or pets, next to marina. $28,500. Terms available 652-3981 days, 656-6239 after 5. Monday-Friday.

1-BEDROOM CONDOMINIUM, Oak Bay, immaculate condition. View of the water. Fourth floor. 598-7521, 385-0031. 2100 Granite St., Apt. 417.

ONE-BEDROOM CONDOMINIUM, ground floor, Oak Bay, $29,500. 592-9144.

BY OWNER
Deluxe large front, one-bedroom and den in The Savoy. 384-3050.

258 CONDOMINIUMS and TOWNHOUSES

OPEN DAILY
3 - 8 P.M.
OPEN WEEKENDS
1 - 5
FIGHT
INFLATION
IN COMFORT
AT
ADMIRALS
HARBOUR
VIEW
TOWNHOUSES
933 ADMIRALS RD.
(Parkland area)
SAVE:
—Thermopane (double insulated) windows throughout.
—Heavily insulated for electric heat.
—Engineered by B.C. Hydro for maximum economy.
—3 large bedrooms, 1½ baths, full basement, ½ duplex from ONLY $53,900, MLS.
ENJOY:
—Luxurious carpeting, tastefully wallpapered.
—Fireplaces.
—Screened patios.
—2 and 3 sundecks.
—Rustic cedar and stucco exteriors.
—Carposrts — average 2.4 spaces per unit.
—Professionally landscaped.
—Trees, trees.
—5 year Hudac Warranty.
FOR YOUR CONVENIENCE:
—Furnished model home.
Victoria Realty Ltd.
386-3585

Green Acres
HENDERSON REALTY LTD.
385-9741 (anytime)

POOLEY PLACE
(End Lampson
off Munroe)
Open Daily
1:30 - 3:30
$57,500
New three bedroom semi-detached homes. Over 1200 sq. ft. of living area. Lots of appeal with cedar and brick exterior. Large living room with brick fireplace, and formal separate dining room. Fully landscaped, plus parking for two cars. Only 1 block from ocean and boat ramp. Excellent financing available.
FRED G. CARVER
385-9741 or 595-8564

3-BDRM.
TOWNHOUSE
No. 52-3987 GORDON HEAD RD. Well planned kitchen with patio, living room with fireplace, 2 sliding doors to garden. Dining room. Upstairs are 3 bedrooms, 3-piece bath and storage. Full basement with finished rec. room and 2-piece bath. Complex includes enclosed pool, sauna, asking $53,900. MLS No. 2139.
BILL McCARTER 592-3970
BOB GIBSON 658-5153

LUXURIOUS
LIVING
AT
PARKVIEW
PLACE
928 Southgate St.
ACROSS FROM
Beacon Hill Park
"From the kitchen window to the wood burning fireplace, Parkview Place offers an extra high standard of quality and design for the more discriminating home buyer."
Open for viewing
1:30 A.M. TO 4:30 P.M.
OR CALL
386-6762
LANDMARK
PROPERTIES LTD.

RIM ROBERTS INVESTMENTS & MANAGEMENT LTD.
702-1175 DOUGLAS 388-6691

614 FERNHILL PL.
ESQUIMALT
5 units all 2-bedroom offering up to 1,449 sq. ft. Priced from $41,500 to $44,900. Quiet, pleasant garden outlook. The best value in town. See them today.
JOE MANTON 382-5211

TOP FLOOR
Bright, immaculate 2-bedroom corner suite in quiet adult block (no pets). Large twin size master bedroom. Kitchen equipped with frost-free fridge, continuous clean 30-inch range and garburator, also wired for dishwasher. ASKING $38,500 (MLS). to view call:
385-7321 DEL HOEGI 383-0516
BOORMAN INVESTMENT CO. LTD.
1111 GOVERNMENT ST.

HARBOUR VIEWS
Spacious 1-bedroom suite, with large balcony overlooking TSEHUM Harbour. Ideal for the boat enthusiast as numerous marinas are close by. MLS 24363. Asking $32,900.
LOLA CLARK 386-2911
SHIRLEY MOLLBERG 478-5327
Homefinders, Wall & Redekop

CHEF'S DELIGHT—$38,700
Modern one bedrm. condominium, Saanich, features spacious fully equipped kitchen with generous counter and cupboard space, large LR-DR. with shag. Pool, sauna, tennis court, much more. By owner, Dave Pollard, days: 386-3521, evenings and weekends 479-6855.

ORCHARD HOUSE
647 MICHIGAN
JAMES BAY
Financed to 90%. 1-B.R. from $28,000. 2-B.R. (corner), $46,000. Studios from $26,100. Very few left. Shown by appointment. Please phone manager, 382-4650.

$28,500
1 bedroom, ground floor unit. Try your down payment. Shelbourne-Cedar Hill location. Low assessment. To steal this call Tony Brogan, 388-6275, pager 2471, Century 21, Suburban

271 LOTS FOR SALE

DEAN PARK

INVEST WITH A VIEW TO THE FUTURE.
A home site at Dean Park Estates is more than just a site—it's a beautiful view.

Of the Gulf waters. The Islands. Magnificent Mount Baker.
Nothing but the season can change it.

That's why a home site at Dean Park Estates will grow in value over the years.
Come and grow with us.

But don't delay. Well over 1-3 of our 116 home sites are already sold.
Come and see the activity that's already underway. Take a scenic drive and see what the people with an eye to the future have chosen as an investment.

We're open for talking from 1 to 6 p.m. and open for viewing 24 hours a day.
All lots 1-3 acre priced from $33,500.

From Victoria via the Pat Bay Highway, turn left on McTavish and left on East Saanich.
Salesman on duty every day to 6 p.m.
FOR further information and special appointments to view, call—

SALES OFFICE
656-7041
OR
MIKE RUDDY
656-4089
Park Pacific Investments 383-4124

Park Pacific

WHITTOME'S
1111 BLANSHARD 388-4271

WATER VIEW LOT
On Madrona Drive, water views of Saanich Inlet. .645 Acre gently sloping building lot. Water is in and disposal field approved. MLS $33,900.
W. MICHAELS R. JOHNSON
388-4271 (24-Hr. Service)
J. H. WHITTOME CO., LTD.

ONE OF THE FEW REMAINING OAK BAY LOTS FOR SALE. LANDSCAPED AND PRICED TO SELL, 477-8157

INTERESTING AND DIFFERENT!
Lot on Westwind Dr. offers you tranquility and a trout stream in a treed cul-de-sac of superior homes — only 15 mins .from downtown. Suit your extra plans. Asking $30,000.
JOAN BAXTER
479-7161 OFF. EVE. 388-5451
National Trust Co.

COUNTRY
View lot of .6 acre with excellent building site overlooking Sooke basin and Olympic Mtns., quiet area, approx. 19 miles from Victoria centre. Vendor may carry 1st mortgage to good covenant. Asking $17,750.
386-3231 D. R. Nelson 478-1847
BLOCK BROS. REALTY LTD.

HAWTHRONE AVE
Nice level building lot amongst grand new homes in Gordon Head. MLS.
MRS. MARILYN SECORD
386-7521 477-2722
BOORMAN INVESTMENT CO. LTD.
1111 GOVERNMENT STREET

CHOICE LOTS NEXT TO UVIC
In this new subdivision of better homes. Check here still some with sea glimpses and trees. Inspect your future site.
386-6796 ARNOLD MARR 477-6233
WESTMONT REALTY LTD.
920 Hillside 386-6796

BY OWNER
15,000 sq. ft., 133 front x 124 deep, only one lot left in this secluded area on Montford Crescent, off Ferndale (Gordon Head). Build your house with seaview, only two minutes from beach. Asking $46,000. Reasonable offers accepted. 477-0611, 477-0512.

10 ACRES—SEAVIEWS CENTRAL SAANICH
$69,900
Please call RICK HAWKES, Douglas Hawkes Ltd. 384-7128, res. 477-9689.

LARGE LOT
Cleared and serviced, driveway in ready to build on. Plenty of level land for pool ,tennis court or large garden. Quiet Gordon Head area. $39,500. MRS. WEBB, 385-2481 or 477-3095
Swinerton Stewart Clark Ltd.

Saanichton
Large fully serviced lots, ranging from 8,400 sq. ft. to half an acre, within half mile of Saanichton Village. Sea and country views. Priced from $24,500. Financing arranged. 386-0130.

$500 DOWN
Will buy a lot in a beautifully developed subdivision in Brentwood. Good terms may be arranged with vendor. All lots fully underground serviced, near shops and schools, by owner. Reduced to $26,900. Call 595-6319.

5 ACRE PARCELS
IN SAANICH. GREAT POTENTIAL READY TO BUILD ON!!
Please phone 479-2150 or 479-9486
COASTLAND ESTATES

Rural Subdivision
Choice lots in a treed area in Sooke. Ranging from 10,000 to 15,000 sq. ft. Priced from $18,500, easy terms aavailable.
386-7771 PETER MASON 477-9278
MOODY AND MASON REALTY

SUBDIVISION
7 choice lots all underground serviced in a new cul-de-sac. Ranging from 6,000 sq. ft. to 7,500 sq. ft. Glanford area. Close to shopping centres, bus stops. Ranging from $25,000 per lot. 388-6275, pager 956 or 479-8301.

BUY NOW
Lots near University, $950 down. Balance in monthly payments. Phone 386-6193 before 6:00 or 592-6081, evenings.

½ ACRE, BRENTWOOD BAY
Beautiful fully serviced lot. MLS. $27,500. Good value. Seaboard Properties, 652-1141. TOM EVANS, 652-2520.

BROOMHILL — SOOKE
High lot, new sub-division, house partially built. You can save on this one. 595-2434.

GORDON HEAD, SEVERAL choice lots on Brousson Drive, close to all services. 477-4191, 386-6316.

TOWNHOUSE ZONED, 100'X120' 613 Sturdee, $39,000. 382-8612 or 656-2185.

SOOKE — PARTIALLY TREED, spacious properties, 2 to 3 acres. 642-5508.

PRICE REDUCED
½ acre corner lot, Deep Cove, well treed, $29,900. 384-5158.

RECREATION LOT, SHAWNIGAN Lake, $8,000, after 6 p.m. 474-3837.

BROADMEAD, VIEW LOT, 100' x 130 approximately. 658-1093.

GLEN LAKE $26,000. LARGE lot, perc tested, secluded. 478-7970.

271 LOTS FOR SALE

TREED LOT

60x120 with attractive views now available for immediate construction. All utilities including underground wiring and street lighting on BROUSSON DRIVE off TORQUAY DRIVE near ASH ROAD, Gordon Head area. Terms if required, plan and prospectus available, just call:
384-8124 MR. GREENE 385-0795
PEMBERTON, HOLMES LTD.
1000 Government Street

LOT FOR SALE
Recreation or retirement lot on beautiful Mayne Island. Sewer, water and hydro. Good ferry service. Asking only $8900. MLS. Call GEORGE WALL, 385-2955 or 477-0548. CENTURY 21, Mayfair Realty.

½-ACRE LOT, CENTRAL SAANICH, partially treed, distant seaviews, $39,000. 479-4508 or 479-5024.

FULLY SERVICED LOTS GORDON Head Area, near schools and shopping from $28,500. 477-7812.

273 PROPERTY FOR SALE

HIDEAWAY BAY

On B.C. Mainland, accessible by seaplane or boat. Twenty seven acres surrounding a sheltered southeast facing bay on Dean Channel. Seafrontage totals 2600 feet. Salmon and stream fishing — hot springs and glacier within five miles. Surrounded by Crown land. A sound investment at $20,000.
JOHN BELL 477-2562
GILES PERODEAU 656-4525

CANADIAN COUNTRY PROPERTIES. Our 62nd Year. Free Catalogue. Tax Sale Service, Suite 404-VC, 85 Bloor Street East, Toronto, Ontario M4W 1B5.

1 ACRE, BIRCH ROAD, DEEP Cove, close to school store, park, approved well, perc tested. Call 656-2387.

1 ACRE, BIRCH ROAD, DEEP Cove, close to school, store, park, approved well, perc tested. Call 656-2387.

APARTMENT SITE WITH ARP financing, plans, and permit arranged. 477-6666, 658-8188.

274 PROPERTY WANTED

National Trust
SINCE 1898

FIVE MILES
Radius of City Hall, busy couple require two-bedroom basement home with fireplace, under 30-years-old. Up to $58,000 cash.

CAREER GIRL
Requires two-bedroom home updated in immaculate condition, up to $50,000, within easy reach of Royal Oak.

GLANFORD
Or immediate vicinity, two- or three-bedroom home with fireplace and basement. Must be under $62,000. For sincere purchaser.
IF YOU CAN HELP, CALL:
LEE WROBEL RANDY SMALL
PAGER 654 388-6275 PAGER 395
OFFICE 479-7161

WANTED
View lot within 6 miles of city, min. frontage 85'x90'. Cash up to $36,000. Private. 658-5937.

280 ACREAGE FOR SALE and WANTED

SIDNEY WATERVIEW
1.1 acre on sewer and water. Zoned for single family dwelling. Asking:
$37,500

223 acres in Uplands of Metchosin. Present zoning for 10-acre min., ideal for "syndication." Terms to approved purchaser. Asking:
$600,000
Bill Knowles 656-3779
Knowles Realty Ltd.
384-8101

5-ACRE PARCELS WITHIN 5-MILE CIRCLE
City views from some of these beautiful lots. Nicely treed, some with rich bottom land. You won't see the beautiful meadows and building sites on a drive-by. Bring your walking shoes and walk with me. Priced from $56,000 to $73,000. MLS.
385-7721 Olive Webber 479-9661
GARDNER REALTY LTD.

WANT COUNTRY?
Then why not drive out to the end of Caldecote Rd. near the junctions of Old West Saanich, Sparton and Oldfield Roads and view these outstanding view building acreages. 7.5 acres priced at $67,500. 7 acres offered at $63,000. GLENN NICHOLLS, 598-7689 or 592-2431. Lansdowne Properties.

11 ACRES
$59,500
Gently sloping, treed land with good views from the back of the straits and Olympics. Has creek along one side of property. Located approx. 5 miles beyond Sooke. Contact BILL KOZAK at 386-6164 res. 385-0035. CASTLE PROPERTIES LTD.

WANT-A-FARM
— 1.75 acres, $35,000, Stelly's Cross Rd.
— 14.49 acres, $150,000, Stelly's Cross Rd.
— 5 acres, $59,900, John Road.
All of the above are flat, cleared land, not rocky mountains. Call GERRY FINNIGAN 383-4739, Castle Properties Ltd. 386-6164.

QUADRA ISLAND, ½-ACRE, semi-view treed lot, partially cleared, small beginners 2-storey frame house, pressure water system, $11,500. Write M. P. Howe, Box 94, Heriot Bay, B.C.

WANTED BY YOUNG COUPLE: 10 to 20 acres of treed, arable land. Send particulars to Victoria Press Box 86.

200 ACRES, HAPPY VALLEY and Neild Rd. subdividable, some timber, $1500 per acre. 592-7400 after 8 p.m.

1.3 ACRES COWICHAN STATION, 4 miles osuth of Duncan, perc tested. $21,500. 743-2493.

55 LOT SUBDIVISION — ALL APproved. Full price $185,000 write box 1363 Ladysmith. 245-6114.

285 UP-ISLAND PROPERTIES

ALMOST WATER-FRONT

Beautiful ½acre lot, Ships Point, Fanny Bay. Only one blk. from beach and oyster beds, beautifully treed, power, light and water on edge of lot, surfaced roads, close to Courtenay. A real good buy at $18,950. For further details please phone.
368-4455 CLARE PALMER 382-9181
CENTURY 21, J. D. BOSDET LTD.

PEARSON/JOHNSTONE & ASSOCIATES LTD
Parksville 248-3216 Qualicum 752-6964

Listings wanted from Nanaimo south — recreational, farms and residential acreages.
DON SHAW — 748-8312
Wall & Redekop Realty Ltd.
746-4154
471 Trans Canada Highway, Duncan, B.C.

SHAWNIGAN LAKE COUNTRY club, 80 x 115 lot, close to clubhouse. Water mains, perc tested. Swimming, boating, golf, tennis, etc. Asking $14,900. Call owner 656-2427.

CHEMAINUS: LOT 9 ON VIEW Street, serviced, sea view, $14,000. R. Brimacombe, No. 1104—10101 Saskatchewan Drive, Edmonton, Alberta.

PARKSVILLE CHOICE LOCATION. Large serviced lot. 479-9184.

285 UP-ISLAND PROPERTIES

COTTAGE, BUCCANEER BEACH, half-acre, treed. Fridge, stove, space heater. Must go $21,980. 479-1203.

290 FARMS FOR SALE AND WANTED

BROWN BROS. on BLANSHARD
"People Helping People"

FARM
225 Acres
Only about 9 miles from downtown Victoria, secluded and quiet country living. 12 yr. old modern basement home, barns, silage bin and the old farm house. Approx. 30 acres of rich bottomland in pasture, hay and forage crops. Fully fenced, 2 seasonal streams, ponds for irrigation, 2 pressure (wells) systems. Mostly treed with some marketable timber. The farm property, consisting of 178 acres, can be purchased separately from the 2 other parcels for $250,000. Total price for all is $344,000. For more information call,
REG SCHUMAKER
598-2333 or 385-8771 (anytime)

SMALL FARM
See Display Ad Wed. nite, Thurs. A.M., for this 21 A. farm in Cobble Hill area with barns, good water, etc., at $149,500.
Wilfred Davis, 479-1667 or 658-8884

J. H. WHITTOME & CO. LTD.
Royal Oak Branch

SAANICH PENINSULA
By owner, 10 acres arable land, 3 bedroom full basement home, barns, sheds, and other extras. Beautiful setting, lots of water. $200,000 firm. Apply Victoria Press, Box 102.

SMALL FARM DESIRED BY working couple, lease with option to purchase. 384-1117.

293 GULF ISLAND PROPERTIES

WATERFRONT
Immaculate home on nearly 2 ac. walk on beach. Clear view to the mainland. Good well. Rich soil. Well insluated house, double glazed. 2 bedrooms, 3 sets plumbing. Owner must sell.

GALIANO'S BEST
1. 32 ac. agriculture land. Good well, 2 springs. Old house in good repair. Barn. Garden and orchard deer fenced. Priced to sell at $100,000.
2. 2.69 ac. new house $30,000
3. New house. Sea view. Public access to sheltered bay. Some finishing required. Offers on $52,500.
4. 1 ac. Small trailer. Good hideaway $14,500.

For any of these or other properties please phone Mrs. Callaghan 539-5796. Macaulay Nicolls Maitland.

NEWSTEAD REALTY LTD.
1637 FORT ST.

TOTAL PEACE
for retirement or holiday retreat. Just a step to the marina! A country quiet 2 bedroom island home for just $46,500.00. This is just a sample of the many good island properties that we have to offer. To hear more call:
B. HUTCHINSON
479-5429 598-5166

HORNBY
Outstanding sea and valley views from this prime ½-acre building lot. Offered at only $6,900. MLS. GLENN NICHOLLS, 598-7689 or 592-2431. Lansdowne Properties Ltd.

HOW TO WRITE A GOOD CLASSIFIED ACTION AD

1—IT'S BEST to start your ad with the name of the article or service you have to offer. If you have an apartment, room etc., for rent, or property for sale: start your ad with the location.

2—BE CLEAR. Readers respond more quickly and favorably when given complete, definite information. Always include the price in your adveertisement.

3—MAKE IT EASY for the reader-prospect to reach you. Always give your telephone number or your name and address. If you do not have regular hours, state a preferred time for the prospect to get in touch with you.

4—PLAY SAFE. You get the greatest reader attention by using consecutive insertions. A six-day order is best and costs less, and you can, of course, stop your ad as soon as you get the results you want. You pay only for the days your ad appeared. Lower yearly rates are available to those who wish to keep their services or products before the public.

5—PLACE YOURSELF in the reader's position and ask yourself what you want to know about your offer. The answer you give will make a good Want Ad.

6—GIVE YOUR PROSPECT every inducement you can with good copy. Classified action ad readers have the money and are already interested in buying the merchandise or service you have to offer; the details and information you give are the most important.

7—TO PLACE YOUR AD, call 386-2121, your direct line number to fast Want Ad action. A courteous, efficient advisor will be glad to help you word and place your order. And remember, Classified Action Ads afford you the most complete coverage. Telephones are open 8:00 a.m. to 6:00 p.m. for you daily, Monday through Saturday calls. Don't allow the reader to speculate.

Deaths and funerals

305 DEATHS and FUNERALS

ARSTAD — On May 9, 1977, in Victoria, Mr. Arthur William Arstad, aged 76 years, of 3—1321 Broad St. A member of the Masonic Lodge and a past member of the Shrine Band, Victoria; Mr. Arstad is survived by his wife, Audrey, one daughter, Karen Shortt, Victoria, three sisters, Mrs. Winifred Bond, Victoria; Mrs. Laura Affleck, Kamloops; Mrs. Jean Reaveley, Burnaby; and one brother, Edward Arstad of Burnaby; many nephews and nieces.
Memorial services will be held at 11 a.m. Friday, May 13th, in Hayward's Thomson & Irving Funeral Chapel, 1625 Quadra St.

BALDING—In Victoria at Victoria General Hospital on May 11, 1977, Mr. Alfred James Balding, late of The Glenshiel Hotel, 606 Douglas St. Survived by his son, George Andrew Balding of Waskesiu, Sask. and two daughters, Jean Agnes Booth of Ottawa and Kathleen Ann Schornagel of Lancaster Park, Alta.
Funeral service will be held Friday, May 13 at 2 p.m. in CUNNINGHAM FUNERAL CHAPEL. Interment in Royal Oak Burial Park.

BROUGHTON—At Thunder Bay, Ontario on May 11, 1977, Mr. Walter Charles Broughton in his 91st year, born in Wolverhampton, England, coming to Canada in 1903, and settling in Dorion, Ont. where he farmed for many years. He moved to B.C. in 1961 and was resident at 3671 Tillicum Rd. until 1974 when he returned to Thunder Bay. Predeceased by his wife Gladys in August 1969 and a brother Percy in 1961, he leaves, sons, Ralph of Surrey, B.C., Wray of Thunder Bay and Lorne of Victoria; daughters, Loreen Skuta and Marion Ward of Victoria; a sister, Alice Nowack of Chicago, Ill.; 15 grandchildren; 23 great-grandchildren; nieces and nephews.
Funeral arrangements will be announced later by McCall Bros. Funeral Directors Ltd.

BROWN—Peacefully at Rest Haven Hospital, Sidney, B.C. on May 10, 1977, Mrs. Edith Laura Brown (Miller) age 88 years of Sidney, B.C. formerly of Duncan, B.C. and Battleford, Sask. Predeceased by her husband, William, Junauary 7, 1977. She leaves her daughters, Blanche Ridington, Kelowna, B.C., Myrtle Wade, North Battleford, Sask., sons, Roy Miller, Sidney, B.C., William Miller, Battleford, Sask., 21 grandchildren, 13 great grandchildren; sister, Lottie Dunham, Creelman, Sask. The late Mrs. Brown was formerly active in the Salvation Army and Silver Threads.
Service will be held in the Sands Funeral Chapel of Roses, Sidney, B.C. on Friday, May 13, 1977 at 10 a.m. Rev. Monty Moore officiating. Interment in Mountain View Cemetery, Duncan, B.C.
SANDS — SIDNEY

GARDNER — Jessie M. of Victoria formerly of Winnipeg, Man. peacefully at Sandringham Hospital on May 10, 1977 in her 95th year. Survived by one son Ernest, one daughter Gwen Whittaker both of Victoria, grandchildren and great-grandchildren, also one sister, Floss Lashmar of Brockville, Ont.
Funeral Service will be held Friday May 13th at 3:30 p.m. in the chapel of St. John's Anglican Church, Quadra St. Victoria. Rev. F. E. C. Venables officiating. Cremation. Flowers gratefully declined. Donations may be made to the Canadian Red Cross. Arrangements through the Memorial Society of B.C. and First Memorial Services Ltd.

HALLIDAY — At the Gorge Road Hospital on May 9th, James Reginald Ernest Halliday, aged 83 years, formerly of Kingcome Inlet. Predeceased by his wife, Frances. He is survived by 2 sons, Alan of Kingcome Inlet and Gordon E. of Campbell River; 2 daughters, Beatrice Gark of Victoria, Mary Richardson, Pender Harbor; 2 brothers, Ernest of Victoria and Roy of Campbell River; 2 sisters, Jean Duggan and Dorothy Macdonald, both of Victoria; 20 grandchildren; 4 great-grandchildren. The late Mr. Halliday was a member of the C.N.I.B.
Funeral service will be held on Friday, May 13th at 1:30 p.m. in Hayward's Thomson and Irving Chapel. Rev. C. Venables officiating.

MACTIER — In Victoria, B.C., on May 8th, 1977, Mr. Allan William Mactier, aged 71 years. Born in Binscarth, Manitoba. Late residence, Suite 404-3954 Cedar Hill Rd., formerly of Winnipeg, Man. Predeceased by his son, Warren William Mactier. He leaves his wife, Edith, at home; daughter, Mrs Sherrill Forsythe, Victoria, B.C.; sons, D. Scott Mactier, Shawnigan Lake, B.C. and J. Allan Mactier, Victoria, B.C.; granddaughters, Linda and Lesley Forsythe, Victoria, B.C.; brothers, David Mactier, Salt Spring Island, B.C., Glen Mactier, Medicine Hat, Alberta, Kelly and Colin Mactier, Winnipeg, Man. and Malcolm Mactier, Old Castle, Ont.; sisters, Mrs. Alex. Murray, Binscarth, Man. and Mrs. D. McClag, Russel, Man.; nieces and nephews. Mr. Mactier served with the Winnipeg Grenadiers during the Second World War and was a member of the Hong Kong Veterans' Association, the War Blinded Association and The Royal Canadian Legion.
Service in the Sands Mortuary Limited, "Memorial Chapel of Chimes" on Thursday, May 12th, 1977 at 3:00 p.m. Rev. U. Laite officiating. Interment at Royal Oak Burial Park.
SANDS — VICTORIA

MACRO — On May 10, 1977, at the Royal Jubilee Hospital, Sydney Stuart Macro of 3880 Shelbourne St., aged 86 years, formerly of Kelowna, B.C. coming to Victoria in 1948. He is survived by his loving wife Beatrice at the residence; one daughter, Mrs. Wendell (Vera) Ary of Seattle; one son, Stuart and daughter-in-law Lillian of Victoria. He served overseas during the First World War and received the Military Cross and served in the Second World War with Distinction.
Funeral service in St. Luke's Church, Cedar Hill Cross Road, on Friday, May 13 at 11:00 a.m. with the Ven. Arch. C. E. F. Wolff officiating. Interment at St. Luke's Churchyard. (Flowers gratefully declined. Memorials, if desired, may be made to St. Luke's Church, 3281 Cedar Hill Cross Road.) McCall Bros. Funeral Directors in charge of arrangements.

ROSS—In Victoria, B.C. on May 10, 1977, Mrs. Dora Ross, widow of Chief Percy B. Ross; aged 70 years, born in Snohomish, Washington, late residence, 1500 Admirals Road. She leaves her son and daughter-in-law, Dr. and Mrs. Roger R. Ross and grandchildren, Margo, Bobby and David, 3904 Woodhaven Terrace; two brothers and five sisters.
Private service in the Sands Mortuary Limited, "Memorial Chapel of Chimes" on Friday, May 13th, 1977. Rabbi Leo Abrami officiating. Interment in the Ross Bay Cemetery. Flowers gratefully declined. Those so desiring may contribute to the B.C. Heart Foundation, 1008 Blanshard St., Victoria, B.C.
SANDS — VICTORIA

SMITH — In Victoria on May 10, 1977, Mildred Louise Smith, resident of Matson Lodge, born in Mass., U.S.A., and a resident in Victoria since 1947. Predeceased by her husband Arthur, she is survived by her daughter and son-in-law, Dorothy and Alfred Gingell of Victoria; her son, Gordon of Nelson, B.C.; one grandson; several nieces and nephews.
Funeral services in the FAMILY CHAPEL of McCall Bros. on Friday, May 13, at 2:15 p.m. with the Rev. P. Ross officiating. (Flowers gratefully declined.)

TAUTZ — On May 7, 1977, at the Royal Jubilee Hospital, George Peter Tautz of 4491 Densmore, age 31. He is survived by his loving wife, Linda, and loving parents, Peter and Sylvia of Victoria; one sister, Mrs. Marie O'Dell of Victoria, and one brother, Maurice of Boston, U.S.A.
Funeral service in McCall Bros. FLORAL CHAPEL, Johnson and Vancouver Sts. on Friday, May 13 at 11:00 a.m.

305 DEATHS and FUNERALS

WEST — In Victoria, B.C. on May 10th, 1977, Mrs. Vera Lavine West. Born in Vancouver, B.C., a daughter of a pioneer Vancouver family, late residence, 10073 Third Street, Sidney, B.C., for the past 36 years. She leaves her loving husband, Norman, at home, daughter, Mrs. M. (Marlyn) Daniels, Courtenay, B.C., 2 grandchildren, 3 great-grand children; sisters, Mrs. J. (Verna) Price and Mrs. Vye Trotter, Vancouver, B.C.
Service will be held in The Sands Funeral Chapel of Roses, Sidney, B.C., on Friday, May 13th, 1977, at 1 p.m. Rev. R. H. Pratt officiating. Those so desiring may contribute to the B.C. Heart Foundation, 1003 Blanshard St., Victoria, B.C.
SANDS — SIDNEY

308-A CARDS OF THANKS

ELKINGTON — Wish to express our heartfelt thanks to our many friends for the messages of comfort, beautiful floral tributes and to all who helped in any way with thoughtful acts in the recent bereavement of our beloved sister.
—Aunt Mabel, Mr. and Mrs. A. T. Elkington and family.

309 IN MEMORIAM

DUBOIS: In loving memory of Rose, who passed away May 12th, 1976 and Amedee, who passed away May 18th, 1959.
Peacefully sleeping, resting at last,
The world's weary trouble and trials are past,
In silence they suffered, in patience they bore,
Till God called them home to suffer no more.
—Always remembered by their daughter and son-in-law, George and Therese Bentham.

KILBURN — In loving memory of our great-grandmother, grandmother and mother, Mary Ellen, who passed away May 12, 1975.
No thought for self, but loving care.
For others, was her way;
And we'll miss her here on earth
Until our dying day.
—Jim and family, Curt and family, Gary and Wendy, Brad, Herb, Wilf and Sweetie.

SAKAILY — (George) — Will never forget May 11, 1976, when you let the sun wake up before you. Your last words were "Oh, Canada".
—Always remembered by wife Jasmine and family.

STINSON — Helen, passed away May 12, 1973.
"Peacefully sleeping, resting at last,
The worlds weary troubles and trials are past.
In silence she suffered, in patience she bore,
Till God called her home to suffer no more."
—EARLE AND JERRY.

THEY SHALL GROW NOT OLD AS WE WHO ARE LEFT GROW OLD, AGE SHALL NOT WEARY THEM, NOR THE YEAR'S CONDEMN, AT THE GOING DOWN OF THE SUN, AND IN THE MORNING, WE WILL REMEMBER THEM.
WITH GRATITUDE, SANDS

SPELL IT OUT

a buyer is to
by placing a
When you
low-cost
Classified Ad
in the newspaper,
to sell, the easiest
way to find
You do that
telling our
have something
readers what
you have to sell.
We'll help you
today.
Give us a call
at 386-2121.
spell it out
THROUGH
CLASSIFIED

310 FUNERAL DIRECTORS

Sands
SEVEN CHAPELS SERVING VANCOUVER ISLAND
Sensible Prices
Dedicated Service
For Information In Victoria Phone 388-5155

MEMBER BY INVITATION
NSM NATIONAL SELECTED MORTICIANS
WHERE YOU'RE
VICTORIA, 388-5155
SIDNEY, 656-2932
COLWOOD, 478-3821
NANAIMO, 753-2032
DUNCAN, 746-5212
LADYSMITH, 245-2331
Removal And Service Arrangement
Covering Vancouver Island
A Division of Sands

IFC INTERNATIONAL FLIGHT CARE
Specializing in forwarding to or from anywhere
WORLD WIDE FUNERAL INFORMATION SERVICE
call collect (604) 388-5155
or cable
"Mortuary Victoria"
A Division of Sands

310 FUNERAL DIRECTORS

McCall's
THURSDAY
TAUTZ, Mr. George Peter
INQUEST
7:30 p.m.—FLORAL CHAPEL
FRIDAY
MACRO, Mr. Sydney Stuart
11:00 a.m.—ST. LUKE'S CHURCH
TAUTZ, Mr. George Peter
11:00 a.m.—FLORAL CHAPEL
SMITH, Mrs. Mildred Louise
2:15 p.m.—FAMILY CHAPEL
McCALL BROS.
Floral Funeral Chapels
385-4465

Hayward's (B.C. Funeral Co.) Thomson & Irving
Funeral Chapels
1625 Quadra St.
386-3505

CUNNINGHAM FUNERAL CHAPEL
1155 FORT STREET
Phone 384-5512 or 384-8626
Offering dignified moderate service for all. Geo. S. Cunningham, owner, manager.

FIRST MEMORIAL SERVICES
Serving the Public and Exclusive Undertakers for the Memorial Society of B.C. 658-5244.

311 MONUMENTALS

MORTIMER'S MONUMENTAL WORKS
New MODERN Location
709 KINGS RD. at Douglas
100 years of service to Vancouver Island and the Islands
383-6421

STEWART MONUMENTAL Works Ltd.
ESTABLISHED 1896
Memorial of Distinction
Marble fireplace and tabletops
1403 May St. 384-3452

NOTICE
The Intestate Heirs of Georgiana Eliza Maude Coyle Jarvis (widow of the late Morrison Marshall Ewan Jarvis), late of Montreal, Quebec, who died on June 19, 1973, are requested to contact the undersigned within a delay of 30 days.
G. GORDON KOHL, Q.C.
P.O. Box 55, Georgeville, Quebec
J0B 1T0

IT'S KILSHAWS
1115 FORT ST.
AUCTION
FRIDAY, 7 P.M.
ESTATE LIVING-DINING and BEDROOM STES.
OAK & WALNUT TABLES
ROUND OAK TABLE & CHAIRS
MODERN CHESTERFIELDS and LOUNGES
RUGS
REFRIGERATORS
RANGES
FINE CHINA
COALPORT & LIMOGES
Sheffield Candlesticks
Paisley Shawl
Min. Frames
Coral, Silver, bric-a-brac
FOR YOUR SALE OR APPRAISAL CALL
KILSHAWS AUCTIONEERS LTD.
1115 FORT ST.
5-11 384-6441

NOTICE TO CREDITORS
RE the estate of CECIL HOWES, of 8576 Lochside Drive, Sidney, in the Province of British Columbia, deceased.
NOTICE IS HEREBY GIVEN that creditors and others having claims against the estate of the above named deceased are hereby required to send them to the undersigned Executor at P.O. Box 580, Victoria, British Columbia, V8W 2P6, before the 3rd day of June, A.D. 1976, after which date the Executor will distribute the said estate amongst the parties entitled thereto, having regard only to the claims of which it then has notice.
THE ROYAL TRUST COMPANY
Executor
By its Solicitors,
Hallatt, Sullivan, Smith, Stewart & Gow,
650 Fort Street,
Victoria, B.C.

NOTICE TO CREDITORS AND OTHERS
GERARD ANTHONY FARRELL, Deceased
NOTICE is hereby given that creditors and others having claims against the estate of Gerard Anthony Farrell, Deceased, late of 301-160 Government Street, Victoria, B.C. are hereby required to send them to the undersigned Executor at 2230 Oak Bay Avenue, Victoria, B.C. before the 6th day of June, 1977, after which date the Executor will distribute the said estate among the persons entitled thereto, having regard only to the claims of which he shall have received notice.
JOHN PETER FARRELL
Executor
John S. Davies,
2230 Oak Bay Avenue,
Victoria, B.C,
Solicitor

NOTICE TO CONTRACTORS
NORTH SALT SPRING WATERWORKS DISTRICT
1977 VESUVIUS BAY ROAD PIPELINE PROJECT
North Salt Spring Waterworks District, located at Ganges, B.C., invites tenders for the construction of a water pipeline with appurtenances and service connections.
Sealed tenders, clearly marked with the name of the Tenderer and marked "Tender for Construction of 1977 Vesuvius Bay Road Pipeline Project" will be received by North Salt Spring Waterworks District at their office on Upper Ganges Road at Vesuvius Bay Road on Salt Spring Island, B.C. (Postal address: P.O. Box 749, Ganges, B.C.) up to 1:00 P.M. Pacific Daylight Time, Wednesday, May 25th, 1977 and will be opened in public at that date and time. All tenders received after the above mentioned date and time will be returned to the Tenderers unopened and will not be considered in any way in connection with this invitation to tender.
Contract Documents, drawings, specifications and all other documents and drawings may be seen at the North Salt Spring Waterworks District office as above or at the office of the Consulting Engineers, John Motherwell & Associates Engineering Ltd., 2563 Macdonald Drive, Victoria, B.C. Copies may be obtained on payment of $25.00 for each set required, which sum shall be made payable to the Consultants and is refundable upon return of the documents in good condition within 30 days of the awarding of the Contract.
North Salt Spring Waterworks District reserves the right to waive informalities in or reject any or all tenders or accept the tender deemed most favourable to the interests of the District.
NORTH SALT SPRING WATERWORKS DISTRICT.

NOTICE TO CREDITORS
IN THE MATTER OF THE ESTATE OF JOHN HAROLD BISCHEL, Retired, late of No. 5, 639 Battery Street, Victoria, British Columbia, Deceased.
NOTICE IS HEREBY GIVEN that creditors and others having claims against the estate of the above-named deceased who died at Victoria, B.C. on February 24, 1977, are required to forward full particulars of such claims to Montreal Trust Company, 1057 Fort Street, Victoria, B.C. V8V 3K6 on or before the 11th day of June, 1977, after which date the Executor will distribute the said Estate among the parties entitled thereto, having regard only to claims of which it has notice.
MONTREAL TRUST COMPANY, Executor
VAN CUYLENBORG and GRAY, Solicitors

SHERIFF'S SALE OF LAND
LOT 10 SECTION 10
MAYNE ISLAND, B.C.
In the matter of the Execution Act, R.S.B.C. 1960 Chapter 135, and in the matter of the Land Registry Act, R.S.B.C. 1960 Chapter 208 and amending Acts, and in the matter of the Judgment recovered in the Supreme Court of British Columbia by Canadian Imperial Bank of Commerce as Plaintiff (Judgment Creditor), against Lila Y. Chen as Defendant (Judgment Debtor).
Take notice that under and by virtue of an Order issued out of the Supreme Court of British Columbia, Vancouver Registry, made by the Honourable Mr. Justice Meredith, dated on the 23rd day of February, 1977, in the above action, there will be offered for sale by public auction at the Victoria Law Courts, Room 1, 850 Burdett Avenue, on the 18th day of May, 1977, at the hour of 3:00 o'clock in the afternoon, the following property, namely all right, title and interests of the Judgment Debtor, Lila Y. Chen, in those lands and premises known and described as:
Gulf Island Assessment District and Campbell-Bennett Bay Improvement District
Lot Ten (10)
Section Ten (10)
Mayne Island
Cowichan District
Plan 15027
MAIN CONDITIONS OF SALE:
1. All right, title and interest in the property will be offered for sale.
2. The highest bidder shall be declared the purchaser and shall pay to the Sheriff forthwith a deposit of 10% of the sale price and the remainder of such sale price forthwith upon confirmation and approval of the sale.
3. Taxes and adjustments to be made as of the date of sale.
4. Additional conditions will be read at the sale.
5. The purchaser or highest bidder will be required to sign an agreement of sale at the time of the sale.
REGISTERED OWNER:
Lila Y. Chen
REGISTERED CHARGES.
Judgment dated the twenty-ninth day of December, 1976, in favour of Canadian Imperial Bank of Commerce 14,006.66
Judgment dated the twenty-ninth day of December, 1976, in favour of Canadian Imperial Bank of Commerce 37,030.51.
For further particulars, apply to the office of the undersigned.
W. A. Lee — Sheriff
Vancouver Island
Region One
Victoria Law Courts
Victoria, B.C.
Dated in Victoria, Province of British Columbia, this 26th day of April, 1977.

CORPORATION OF THE CITY OF VICTORIA
Tender No. 8773—Lawn Bowling Green Lighting, Victoria West Park
Tender No. 8774—Painting—700 Block Yates Street
Sealed tenders clearly marked as to contents, on the forms provided, for either of the above projects, will be received by the City Clerk, City Hall, No.1 Centennial Square, VICTORIA, B.C. V8W 1P6, up until Noon, on Thursday, May 26th, 1977.
Specifications, Plans and Instruction to Bidders may be obtained from the undersigned.
The lowest or any tender will not necessarily be accepted.
City Hall, VICTORIA, B.C.
May 9th, 1977
H. V. ROBINSON, P.P.
City Purchasing Agent

Silk Tassel is proud of its age

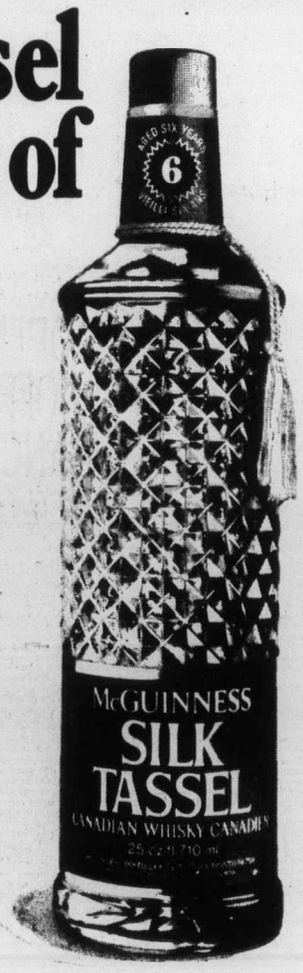

6 year old McGuinness Silk Tassel

San Salvador minister killed by kidnappers

NAMES in the NEWS

SAN SALVADOR — Foreign Minister **Mauricio Borgonovo**, kidnapped three weeks ago, was found shot to death and a leftist group said Wednesday he was executed in a "revolutionary war to establish socialism." President **Arturo Armando Molina's** military regime had refused to deal with the kidnappers who had demanded the release of 37 political prisoners for Borgonovo's freedom.

□

MIAMI BEACH, Fla. — Watergate burglar **Howard Hunt** banked $7,500 Wednesday from the sale of nine of his 39 paintings, which one newspaper critic called "interesting curios" that showed "his mind was on beaches and breasts" while he was in prison. Only 250 of the 1,500 invited guests showed up for Hunt's one-man show. "I never had any formal training," he admitted. "In the third grade, we were taught to draw a vase with shadowing and all that."

□

LAS VEGAS, Nev. — **Bobby Baldwin** of Tulsa, Okla., lost his last $15,000 Wednesday, betting on his "hold em" ace-queen, leaving only six players in winner-take-all competition for the $340,000 World Series of Poker. Baldwin, a man who stays to himself and seldom mingles with fellow gamblers, lost his final hand to **"Bones" Berland** of Los Angeles who raked in a pot of almost $40,000 on the deal.

□

MURRAY, Utah — **Dr. Rulon Allred**, a naturopathic physician and an admitted polygamist with at least six wives, was shot to death in his offices Tuesday by two women armed with handguns.

□

EDMONTON — **Adam McDonald** says all he wants for his birthday is a good chew of tobacco. McDonald — who celebrated his 107th birthday Wednesday — is well-known at an Edmonton auxiliary hospital for entertaining the nurses with bawdy songs, although he says he has quietened down since his 90th birthday. Born in St. Andrews, Man., in 1870, he went to Alberta by wagon in 1906. He has more than 150 children, grandchildren, and great-grandchildren.

□

LAS VEGAS, Nev. — Comedian-impressionist **George Kirby**, arrested in a narcotics raid in which police seized more than a half million dollars worth of illegal drugs, has been indicted by a federal grand jury on charges of distribution of heroin and aiding and abetting.

□

WASHINGTON — The South African government has approved a visit by **Andrew Young**, the controversial U.S. ambassador to the United Nations.

□

KANSAS CITY, Mo. — Former President **Gerald Ford** received the fifth **Harry S. Truman** Good Neighbor Award at a traditional birthday celebration Monday honoring the late president, a man Ford has called his personal hero and political idol.

□

SANTA MONICA, Calif. — A lawyer for **Roman Polanski** filed motions Wednesday asserting that the 13-year-old schoolgirl the film director is accused of drugging and raping had had sexual intercourse twice before the alleged rape incident. The motions, filed by lawyer **Douglas Dalton**, said the girl also told a grand jury hearing that she was barely able to remember the events alleged to have occured at the home of actor Jack Nicholson.

Hunt
. . . prison art

Warner quits design panel

By HUBERT BEYER
Colonist Reporter

Victoria architect David Warner has resigned from the city's Advisory Design Panel to protest the panel's handling of the controversial Rohani Building proposal.

Warner's resignation indicates that the project will proceed as planned, without the changes recommended by the design panel.

It may also trigger the eventual introduction of tough design controls by Victoria city council.

Warner's resignation came Wednesday, a week after the design panel rejected plans for a proposed 11-storey building at 747 Fort.

The project was designed by Siddall, Dennis, Warner, a Victoria firm of architects in which Warner is a partner.

The panel objected to the excessive use of glass and concrete in the proposed design. The architects should modify the plans, using material more compatible with Victoria's character, the panel said.

In an interview Wednesday, Warner said his position on the panel had become untenable. He couldn't serve on the panel and at the same time ignore its recommendations.

He also said he was concerned about the way in which the design panel handled the matter. The panel's rejection last week waspre - ceded by two approvals in principle — one last September and the second in April this year.

To have two approvals on which thousands of dollars worth of investment are based then have the project rejected was dangerous, he said.

Meanwhile, Victoria Ald. John Hayes, the main critic of the proposed development, said it was a "pretty sad state of affairs" when members of the design panel seemed to ignore its recommendations.

the Bay

Summer Super Stars

IN-SEASON TENNIS SALE!

Rally Rags tennis shirt
A man's styled shirt for tennis or casual wear, fashioned in 100% combed cotton and featuring a four-button front with collar. Choose moss green or white, S,M,L,XL. **Sale 11.99**

Rally Rags tennis shorts
Action-keyed styling for the fashion concious player. Made from 100% woven polyester for comfort and durability. Two front and one back pockets. White only, sizes 30 to 36. **Sale 13.99**

Manta tennis shoes
A hard performing shoe for men and women, it offers soft leather uppers, non-slip nubbed rubber sole, terry lined insole and good arch support. Men's — 7½ to 11
Women's — 5 to 8. **Sale 16.99**

Olive Crown tennis racket
A top-line racket for the intermediate player who demands more from a high quality wooden frame. Crafted in 7-ply white ash with cowhide leather grip and strung with Hy-sheep nylon. L — 4¾ to 4½, M — 4½ to 4⅝ **Sale 16.99**

Tennis balls
Championship tennis balls that offer a more consistent bounce on all surfaces. Less porous core hold pressure longer. In high visibility yellow. Pressure packed, three to a can. **Sale 3.19**

Baycrest Tournament tennis racket
A high performance wooden racket with a medium flex shaft, ideal for the adult beginner. Strung with quality nylon and featuring a leather grip. L — 4⅜ to 4½, M — 4½. **Sale 13.99**

Lady Slazenger tennis racket
Made in England, this is the ideal racket for the beginner or intermediate player who's working on control. Features a 7-ply white ash frame, leather grip and super clear nylon strings. L — 4¼ to 4½. **Sale 24.99**

Sporting Goods Downstairs

Hudson's Bay Company

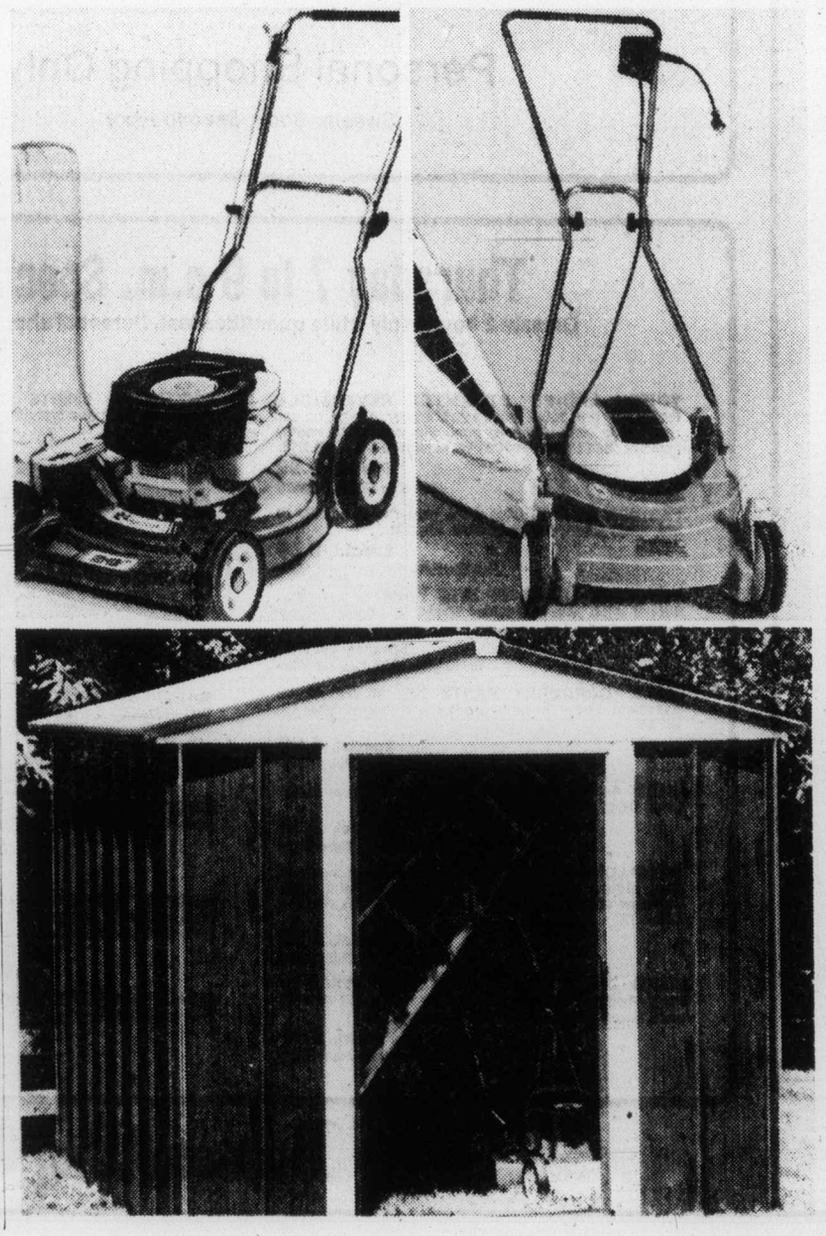

GARDENING TIME SPECIALS

Baycrest Deluxe 20" gas mower
Our top-line model featuring a tough 3½ hp. Briggs and Stratton motor, vertical pull start, handle mounted fingertip throttle control and center side discharge vacuum housing with grass catcher. Model No. 245. **Sale price 149.99**

Sunbeam 18" electric mower
Famous Sunbeam quality in a single blade, 18" wide cut model. It has a powerful 10 amp. Sunbeam motor, easy-rolling 6" wheels and swing-over handle. With grass catcher. Model No. 1825. **Sale price 149.99**

8'x7' storage shed
A durable storage shed of galvanized steel with cedar wood-grained finish on the walls and a white roof and trim. Dimensions (exterior) approx. 98"x85"x76" with a 39"x61" door opening. Comes unassembled, with easy instructions. **Sale price $169**

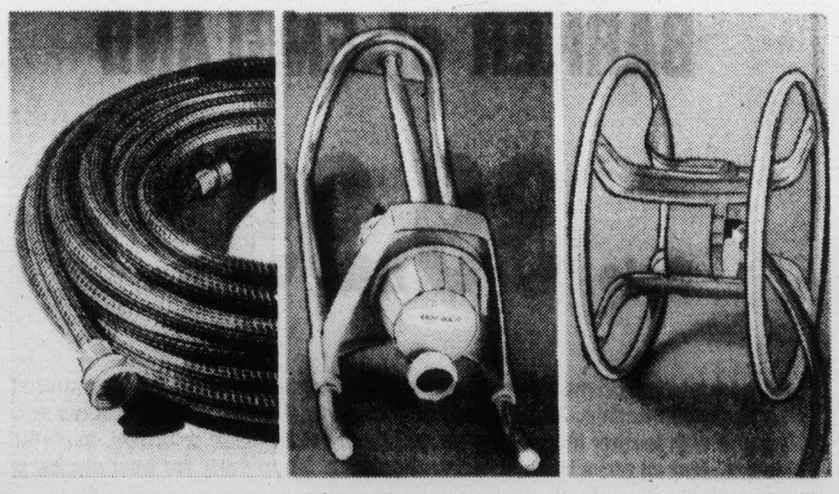

Reinforced 50' hose
An excellent general purpose reinforced vinyl/rubber hose. ½" diameter by 50' long.
Sale price 7.99

Oscillating sprinkler
Quality Gilmour model No. 7600D, covers up to 2800 sq. ft. of lawn or garden.
Sale price 9.99

Wall mount hose reel
Holds 150 ft. of ½" dia. hose, has built-in connection for hose and mounting bracket.
Sale price 11.99

Garden Shop, 2nd Parkade Level

Hudson's Bay Company

the Bay

4 p.m. to 8 p.m. Thursday Evening Family Specials In The NONSUCH BUFFET

For Adults: ROAST BEEF
with Yorkshire pudding, mashed potatoes, vegetable, tea or coffee.
2.09

For Children: BAY BURGER
With ice cream, soft drink.
99¢

Hudson's Bay Company

Nuclear experts argue

Pollution deaths seen in conventional power

SALZBURG, Austria (Reuter) — Thousands more people will die from pollution if the world gives up nuclear power and relies exclusively on conventional systems, an international atomic energy conference was told this week.

Dr. Jan Doderlein of Norway's Institute for Atomic Energy said oil- and coal-fired electricity generating plants would cause thousands more deaths from cancer and lung disease than nuclear plants.

"Can we willfully sacrifice these lives in stopping nuclear energy?" he asked the 2,000 delegates attending the two-week conference sponsored by the International Atomic Energy Agency.

His comments echoed a report from the Brookhaven National Laboratory on Long Island, N.Y., which said that if a moratorium were placed on nuclear energy now, the extra coal burned to meet energy needs would cause between 2,300 and 29,000 extra deaths in the U.S. by the year 2000.

Nobel Prize winner Hans Bethe of Cornell University said, "Nuclear power is a necessity, not merely an option" for the world to make a smooth transition to a post-oil era.

"The dominant feature of the world energy situation is that oil is running out," Bethe said, adding that the world needed nuclear and all other energy options, "just to stay in the same place."

A dissenting view came from another Nobel Prize winner, Hannes Alfven of Sweden, who said nuclear technology in its present form was obsolete, and accused the nuclear establishment of suppressing criticism of its possible dangers.

Alfven called for a world energy policy based on conserved oil and coal and alternative systems such as solar and wind power.

Oil subsidy profitable

OTTAWA (CP) — Figures released by the energy department show it expects to make money again this year — $124 million — on a program set up to ease oil prices in the eastern provinces.

Ottawa collects an export tax on crude oil shipped to the United States and 10 cents a gallon on all gasoline not used by business, and use the money to subsidize imported oil used in Quebec and the Atlantic provinces.

Exotic disease centre

OTTAWA (CP) — The federal government and the provinces have signed an agreement in principle to set up a special isolation facility to deal with people who bring exotic diseases into the country, according to Health Minister Marc Lalonde.

Lalonde said the facility would probably be attached to the national defence hospital here and cost "a couple of million dollars."

He said the isolation facility would contain fewer than 10 beds, and patients with rare and exotic diseases would be flown to it from across Canada for special treatment.

Lalonde said final details of the project had not yet been worked out and would be discussed at a meeting of deputy ministers of health at the end of this month.

He said the project has been discussed for almost a year. There was renewed interest after difficulties posed in treating a Toronto woman who was thought to have lassa fever.

EXTREMELY URGENT SALE

ORIENTAL RUGS

Today many people have too little information about ORIENTAL RUGS, and its traditional art that captures the fascination and intrigue of centuries of unsurpassed Traditions and Beauty. The reason is obvious; these world's precious Masterpieces repose in Museums throughout Europe and North America, and are unknown by all but a few who seek them out. These international High Standard ORIENTAL RUGS and CARPETS of Selected qualities of high investment calibre are a good investment of today. Featuring — Museum Quality Quam in 100% Pure Natural Silk, Palace Quality Royal Bokhara, Fine Quality Kashan, Tabriz Hunting Rugs, Tree of Life, Picture Rugs, Imperial Kirman, Russian Kazak Design in 100% Pure Natural Silk, Kafkaz, Afghan, Harati Prayer Rugs, woven on wool weft and warp, World's finest Isfhan Goat's down woven on silk weft and warp. Zarchark and Zarim, both pieces in 100% Pure Natural Silk, Fine Quality Ardabil, Princess Bokhara (Mori Bokhara) Turkman, Pak Sarouk, Hutchlo Rug, Runners And Many More Pieces to choose from: Sizes 2'x3' to 15'x18' approximately.

UP TO 50% OFF

A rare opportunity to furnish your home from this Breathtaking Fabulous Collection of ORIENTAL RUGS offered to you at Bargain Prices.

2 DAYS ONLY

SALE STARTS SUN., MAY 15, 10 A.M. to 10:00 P.M.
CONTINUES MON., MAY 16, 10:00 A.M. to 6:00 P.M.
RED LION MOTOR INN, VICTORIA, B.C.

5-7

CJVI 900

NIXON INTERVIEWS WITH DAVID FROST

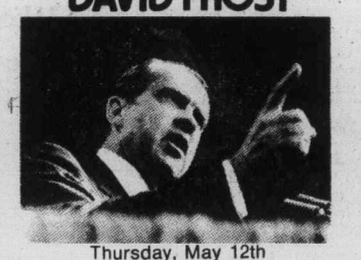

Thursday, May 12th

PART II

Special News Presentation

Time 7:30 p.m. - 9:00 p.m.

on CJVI 900

5-11

SPONSORED BY

Horwood Marine — Granite Industries
Francis Jewellers — Douglas Volkswagen
Electric Eye Camera Shop — The Dingle House

Downtown BONUS DAY

Shop downtown at the Bay for bonus savings throughout the store!

the Bay

HEEEERE'S JOHNNY!!

MEN'S 3-PCE. SUITS by JOHNNY CARSON

25% OFF

Men! For 3 days only . . . your opportunity for a bonus saving of 25% on our entire selection of Johnny Carson three piece suits. The smartly styled tailoring features notched lapel, two button front, vest and a choice of patch or flap pockets. The fabric is carefree 100% polyester in solid shades of rust, brown, green, or beige. Sizes 38 to 44 in regular and tall fits are included. Not all sizes in all colours.

Reg. $185 Sale, $138

Men's Suits, Main Floor

A great suit for graduation

THURSDAY ONLY

25% OFF

EVERYTHING IN OUR LADIES' SWEATER SHOP

Personal Shopping Only

Sweater Shop, Second Floor

MEN'S SHOES by FLORSHEIM and BARKER of ENGLAND

Sale 39.99 Pr.

A bonus value on men's dress shoes that offer outstanding quality material and craftsmanship. All with leather uppers and soles, leather insoles and some with leather lining. Slip-on and tie styles in black or brown. assorted sizes. Not all sizes in all styles and colours. Shop early for best choice of this Bonus Day value.

Men's Shoes, Main Floor

Thursday 7 to 9 p.m. Specials

On sale 2 hours only while quantities last. Personal shopping only.

YOUNG LADIES' STORMTEX REVERSIBLE PARKAS are 100% waterproof. Heavy quality rubber reverses to cloth. Attached hood with drawstring, roomy pockets, front zipper. Contrasting colours. S.M.L. Reg. $13.
Special, 9.99
Jeunesse Coats, Second

FASHION SCARVES of 100% polyester in colours of red, navy, green, mauve or blue. Regular $6.
Special, 3.99
Fashion Accessories, Main Floor

BAYCREST ULTRA SPORTS YARN. 3-ply, 100% Dupont orlon yarn is machine washable. Choose from a good assortment of fashion colours. Regular 61¢ oz.
Special, oz. 39¢
Art Needlework, Second Floor

GIRLS' CORDUROY PANTS with shirred elastic waistband. Yellow, beige or green pastel shades. Sizes 10, 12, 14.
Special, 5.99
Girls' Wear, Third Floor

GIRLS' 4-6X CORDUROY PANTS with shirred boxer waist. Beige, brown, green or blue.
Special, 2.99
Girls' Wear, Third Floor

BOYS' LONG SLEEVE SPORT SHIRTS in checks of blue, brown, green or gold and patterned with yoke. Polyester/cotton blend. Sizes 10, 12, 14, 16, 18. Regular 7.50.
Special, 5.99
Boys' Wear, Third Floor

MEN'S SHORT SLEEVE KNITS SWEATERS by White Ram and Caldwell are ideal for spring and summer wear. Sizes S.M.L. Limit 2 per customer.
Special, 9.99
Men's Sweaters, Main Floor

"SOUTHERN LIGHTS" L.P. RECORD by Glen Campbell. Limit one record per customer while quantities last.
Special, 2.99
Records, Main Floor

KLEENEX PAPER TOWELS. 2 rolls per package. Assorted colours.
Special, pkg. 89¢
Household Needs, Main Floor

BAYCREST 20" COLOUR TV's. Discontinued models with full warranty. 3 only, model HB2052, reg. 529.96 each. 2 only, model HB2050, reg. 569.95.
Special, $449
Home Entertainment Centre, Fourth

BAYCREST CHEST FREEZER with 7.4 cu. ft. capacity that holds 259 lbs. Self adjusting lid with lock. 5-yr. compressor warranty. White only. Reg. 259.95.
Special, $199.
Major Appliances, Fourth Floor

BRENTWOOD ROCKER imported from Spain. Cane seat and back. Black only. Reg. 129.95.
Special, 99.99
Furniture, Fourth Floor

BAYCREST AM/FM PORTABLE RADIO. 100% solid state with slide volume and tone controls. Has earphone jack. Operates on AC or DC. Model HB450. Reg. 29.99.
Special, 23.99
Home Entertainment, Fourth Floor

G.W.G. "SCRUBBIE" DENIM JEANS are first quality in a broken size range.
Special, 12.99
Baymart, Downstairs.

OPEN THURSDAY & FRIDAY 'TIL 9 P.M.

Hudson's Bay Company

Island
Financial Centre
435 Trunk Road
Duncan

The Daily Colonist.

Vancouver Island's leading newspaper since 1858

Cloudy, high 14-16
Weather Details on Page 2

No. 125 — 119th Year | VICTORIA, BRITISH COLUMBIA, THURSDAY, MAY 12, 1977 | *** | 15c Daily, 30c Sunday

Jobless: *Barrett hot, Bennett confident*

By JIM HUME
Colonist Reporter

Opposition Leader David Barrett said Wednesday that unemployment in British Columbia has reached an "absolutely scandalous" high.

Premier Bennett agreed the situation was serious but insisted that unemployment figures be placed in context with the increased number of workers in full-time jobs.

Barrett noted that unemployment in B.C. had reached 109,000, a jump from 9.3 per cent to 9.5 per cent, while the rate lowered across the rest of Canada.

Bennett said he preferred not to comment on monthly statistics. "They vary widely from month to month," he said. "And what they don't show in the steady growth in the B.C. labor force.

"At first blush the figures appear to show that more people have lost their jobs. The fact is that were are 8,000 more people working in B.C. now than there were last month and there are approximately 30,000 more people working in B.C. now than there were a year ago."

Bennett said he didn't brush off the rising unemployment statistics.

"But the fact that there are 30,000 more people working now than there were a year shows that we are dealing with our ever growing work force better than most.

"But even with our long-term objective to build a sound, solid economy, we just can't meet the optimism of people coming into the B.C. work force.

The premier said the most significant statistic in the lastest figures "is that such a

Page 2 — Barrett

● UVic survey shows high unemployment among graduates of 1976. Page 38

Barrett
. . . 'absolutely scandalous'

—AP

Curiosity killed the goose

Dozens of spectators looked on as two of Detroit Zoo's polar bears got an unexpected spot of variety in their diet when a couple of curious Canada Geese wandered into the bear's compound. While the bruins argued over possession of the big bird which was grabbed, beheaded and eaten, the other beat a hasty retreat.

Four-step fuel rise by 1979 forecast

OTTAWA (CP) — Consumers face "a strong possibility" of a price increase of 14 cents a gallon for gasoline and 12.4 cents for heating oil in the next two years, Energy Minister Alastair Gillespie said Wednesday.

The minister said seven of the 10 provinces at a federal-provincial closed meeting including the producers Alberta and Saskatchewan, agreed to a price increase July 1 of 3.5 cents a gallon for gasoline and 3.1 cents for heating oil with a similar increase Jan. 1, 1978.

Gillespie said it is possible the provinces also will agree to the same increases during next year.

The higher prices for consumers would come if the federal government and the producers go ahead with plans to boost wellhead oil prices by $1 a barrel every six months starting July 1.

In previous years, a delay of 60 days has been imposed before the higher crude oil prices were passed on to consumers, allowing time to use up existing oil company stocks of lower-cost oil.

But Gillespie told reporters following the one-day energy ministers conference that the "agreement is not sewed up" and further talks will be held with the provinces individually.

The other governments want assurance that the province of Alberta will provide "aggressive development" of new oil supplies, such as the oil sands, if the price goes up, the minister said.

Three provinces—Ontario, Manitoba and Nova Scotia—continued to hold out for no increase at this time, saying it will worsen inflation and unemployment.

A $2-a-barrel price increase this year will add, on average, $44 to the annual gasoline bill of a motorist, between $40 and $62 on heating oil and between $42 and $56 for someone heating their home with natural gas.

A pricing mechanism covering more than one year will eliminate the need for annual negotiating sessions, but Gillespie said there likely would be at least a brief review in the yearly energy ministers conferences.

The word on a new price was unexpected since both Ottawa and some of the provinces felt they would have no announcement after the one-day meeting. They said further private talks will be needed with the two producing provinces and the unveiling of a new price will come later.

Although further consultations are planned, Gillespie said a $2 increase this year on the current price of $9.75 a

Page 2 — Fuel

Canada won't turn into 'nuclear dump'

LONDON (CP) — Canada is determined not to become the nuclear garbage dump of the world, says External Affairs Minister Don Jamieson.

Jamieson told reporters Wednesday that some countries had suggested the wide open spaces of Canada and the U.S. would be "a nice place to bury" atomic wastes that might otherwise be used to produce explosives.

He did not name the countries which had made the suggestion.

Nanaimo: The news to expect

Pharmacare and ferry fares are expected to be the subject of major government announcements coming out of a cabinet trip to Nanaimo today.

The provincial cabinet meets in the Hub City this afternoon and, while policy announcements are always top secret, there are indications that universal pharmacare proposals will get their first airing at a 9 a.m. press conference with new ferry fares coming down around 5 p.m.

When asked specifically if reduced fares could be expected this afternoon Premier Bennett replied: "The ferry directors will be meeting with the cabinet Thursday in Nanaimo.

"Depending on their recommendation to the government and our ability to deal with what they recommend, then in that, yes, there is a possibility that could be part of the announcements coming out of cabinet."

Kitimat plans 'inadequate'

VANCOUVER (CP) — A federal government committee says plans by Kitimat Pipe Line Ltd. for a new oil port on B.C.'s north coast fail to meet new pollution prevention standards for seaports.

A report for the Canadian Coast Guard, released Wednesday, called the company's proposed oil spill contingency plan "inadequate in its present form."

"It was concluded that concerns relating to the state of preparedness, the level of effectiveness of oil spill countermeasures and related socio-economic matters were not adequately addressed by the proponent," the report says.

The company's plans for the proposed oil port, still under national energy board consideration, contained other "inadequate" terms.

The report says the company's study of fisheries resources, weather conditions and forecasting services required for the port needed more work.

The committee, comprised of representatives of federal and provincial departments also said the company had not provided enough information for it to properly evaluate the social and economic effects of the proposed port, which would serve as a terminal for its proposed Kitimat-Edmonton pipeline.

The port at Kitimat would handle oil imported from Alaska and Indonesia for transmission to the Alberta pipeline system.

HERBICIDE THREAT

Ogopogo may go loco

KELOWNA (CP) — An Ogopogo expert said Wednesday she doubts that use of the herbicide 2, 4-D on Eurasian milfoil weed in Okanagan Lake could kill the legendary water creature, but it could make the beast lose its mind.

"I feel the Ogopogo is such a large creature it would be impossible to kill it off," said Arlene Gaal, an author and Ogopogo researcher.

However, she added, the herbicide "could distort its mind and we would have a catastrophe on our hands. Ogopogo moves very quickly and could be dangerous.

"It's end is like a whip."

No firm proof of the snake-like creature's existence has ever been produced, although hundreds of people have reported sighting the strange 70-foot animal in the lake's waters.

Earlier this week another Ogopogo expert said she feared the beast could be killed if the herbicide was used as planned to exterminate weeds choking the lake.

Interpreters walk out of hearing

OTTAWA (CP) — A surprise strike by three federal government interpreters led to the cancellation Wednesday morning of hearings on a bid by Quebec air traffic controllers for their own union. A union spokesman said the walkout represented a stepping up of action by union members in a dispute with the treasury board over working hours.

Israel in mourning

Copter crash kills 54

TEL AVIV (AP)—An Israeli military helicopter crashed and exploded Tuesday in the occupied West Bank, killing all 54 servicemen aboard in the country's worst air force disaster, officials said Wednesday.

The tragedy plunged Israel into mourning and prompted politicians to suspend campaigning for the May 17 election.

The state radio said 10 crew members and 44 passengers were killed in the crash that occurred during manoeuvres.

Lt.-Gen. Mordechai Gur, Israeli chief of staff, told reporters the aircraft carried paratroopers and their officers. He added that while the cause had not been pinpointed, an inquiry committee ruled out the possibility of foul play, such as an attack by Palestinian guerrillas.

Announcement of the crash was delayed for 18 hours to notify the soldiers' families.

Entertainment portions of a Jerusalem celebration of the 10th anniversary of the 1967 war were cancelled, and the Israeli cabinet met after receiving the news.

Funerals for the 54 victims were planned for today.

The previous worst air force disaster in Israel's history occurred in November, 1975, when 20 soldiers were killed in the crash of a Hercules transport plane into mountains in the Sinai desert.

The pilot, a reserve soldier on routine callup, was a veteran with more than 1,100 hours of experience in the Sikorsky CH-53.

The pilot ordered four men off the helicopter before take-off to avoid overloading, Gur said. The aricraft's maximum load is 60 men or 5½ tons.

Exported cancer test repels U.S. officials

WASHINGTON (UPI) — High officials of the Environmental Protection Agency two years ago proposed to sidestep a U.S. ban on giving humans a cancer-causing fungicide by feeding massive doses of it to Mexican citizens. New EPA chief Douglas Costle said Wednesday the idea was "unethical and totally repugnant."

Costle, commenting on disclosure by a former EPA attorney of the 1975 proposal, said: "I'm glad that EPA management at the time had the good sense to reject the plan.

"None of the testing was done and no tax money was spent to implement this ill-conceived project."

Jeffrey Howard, the agency attorney, told the Long Island newspaper Newsday the tests would have been conducted at a hospital in Mexico City, financed with $100,000 in U.S. tax money.

The tests were designed to determine the effect of the fungicide known as EBDC on the human thyroid. The plan

Page 2 — Cancer

Inside

'Volunteers make Canada better' —Page 33

South African counting months —Page 37

Leftists execute kidnapped official —Names in News, 51

	Page
Background	5
Bridge	40
Classified	39-49
Comics	22
Crossword	45
Editorials	4
Entertainment	32
Family	27-31
Finance	12-14
King Fisherman	15
Marine Calendar	38
Names in the News	51
Provincial Court	34
Sports	16-20, 23, 25

Liberals rise to taunts of cabinet pipeline split

OTTAWA (CP) — Conservative House Leader Walter Baker got into a shouting match with government members Wednesday by saying two cabinet ministers on the public record are against a proposed 10-year moratorium on northern pipelines.

Baker aroused the government benches when he said that Jack Horner, minister without portfolio and a former Conservative, broke cabinet solidarity Tuesday by saying he was against the recommendations of Mr. Justice Thomas Berger.

Baker and Horner traded comments with an apparently angered Horner saying: "I'll talk to you later about that."

Baker had said Horner tends "to lead with his mouth from time to time."

Other cabinet ministers and government backbenchers tried to drown out Baker as he asked Acting Prime Minister Allan MacEachen what is going to be done about a breach in cabinet solidarity. There was no reply.

The government has said it will not make a decision on a natural gas pipeline from the north until it has had time to study the Berger report and a forthcoming report from the National Energy Board.

Baker said that Energy Minister Alastair Gillespie was the other cabinet minister.

Gillespie was absent from the Commons attending a federal-provincial energy ministers' meeting.

Earlier, British Columbia MP Stu Leggatt (NDP—New Westminster) called on the government to state whether the Horner-Gillespie comments "were government policy or the government should disassociate itself with this irresponsibility."

His motion did not receive the required unanimous consent required to come to a vote.

Spiral slows

OTTAWA (CP) — New consumer price index figures due out today are expected to show that the inflation rate continued to rise during April, but at a slower rate than earlier this year.

Good Evenings
Bob Glover • 6:25 till midnight
CFAX 1070

The Daily Colonist.

Section Two | Thursday, May 12, 1977 | Page 11

7-DAY MONEY-BACK GUARANTEE
USED CARS
peter pollen ford

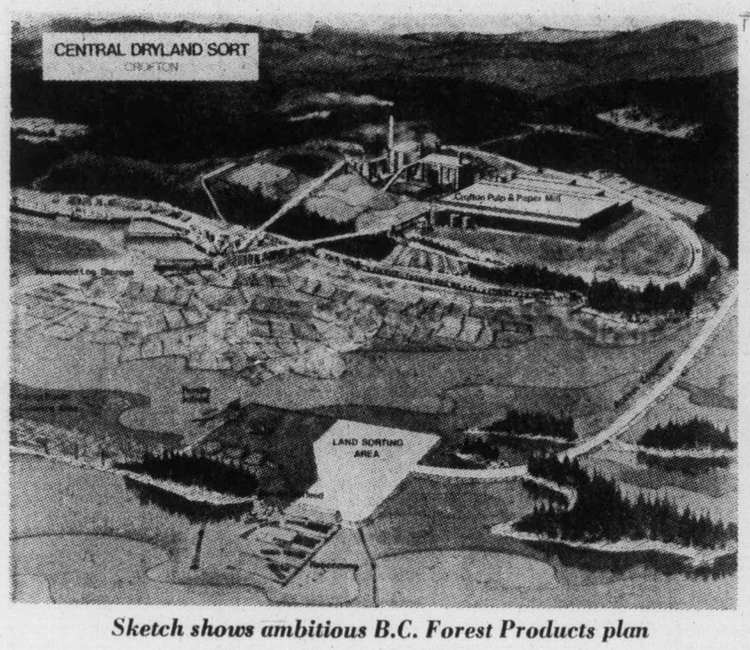

Sketch shows ambitious B.C. Forest Products plan

Big Crofton project

Dryland log sort gets several nods

CROFTON — The positive effects of a British Columbia Forest Products Ltd. proposal for a 20-acre offshore dryland log sort here far outweighs any negative aspects, according to a company spokesman.

General manager of logging services for the company, Sig Teachy, told North Cowichan council this week that because of the positive effects it would have upon floating logs and deadheads in Georgia Strait, most environmental agencies supported the idea.

Teachy met with the council Tuesday to discuss the $3.5 million project and after answering members' questions, was given their unanimous approval.

The project, which still needs Cowichan Valley Region Board Approval, involves the dredging of Crofton pulp mill's existing log storage ground and filling a 20-acre area around an offshore rocky tidal shoal.

At the new facility, bundled logs from 10 upcoast camps would be dewatered, sorted, scaled, rebundled and reboomed for delivery to the various converting plants.

According to comptny officials, this project will complete the modernization of BCFP's 25 logging camps from a log-handling standpoint.

Teachy said this dryland sort was needed because a number of the camps were unable to construct on-site facilities.

He admitted that several concerns were raised initially by the eight provincial and federal agencies, but "these have been resolved."

North Cowichan Alderman Birgitte Meagher questioned the official on this point.

She asked if it wasn't true that the federal fisheries was conducting an impact study on this proposal and it wouldn't be finished for at least five months.

Teachy replied that a study was being carried out, but it wasn't on this project but on an area extending from Victoria to Nanaimo.

"No study is being carried out on this project at this point. We have been working with federal fisheries for some time and their only stipulation at this time is on the timing of the dredging," he stated.

Asked by Aldermen Tom Burge and Ron McKinnon whether the foreshore area drainage or the tidal flows would be affected adversely, Teachy said an environmental impact study had considered these points.

"The causeway is located in a position and designed with sufficient openings to minimize the effect of tidal cross flows and allow for proper drainage," he said.

The mile-long causeway to the foreshore is proposed to provide access for crews and services, and also for delivering residue to the mill for conversion into hog fuel.

It was also projected there would be a supply of farm woodlot logs which could be delivered to the new facility.

The dryland sort area would be sitated near the islands, which the company owns, and they will be left in their natural state, according to the company official.

He added that both the causeway and filled dryland sort area would be protected with primary and secondary coat of gravel and shotrock to avoid erosion.

More News Of Island
Page 26

Their colonel calls

Pat Bay airport was hive of military activity Tuesday afternoon as 100-man guard from A and B companies, Princess Patricia's Canadian Light Infantry, welcomed regimental colonel-in-chief Lady Patricia Brabourne and her father, Earl Mountbatten of Burma, to three-day visit of Victoria. Top left, lone member of Naden band watches what moments before was busy parade ground when Sgt.-Maj. Jerry Venn (top right) put guard through paces before official party arrived. Right, Lady Brabourne inspects rare display of colors by militia units of PPCLI.

Photos by Alex Barta

Blow to Cowichan?

Doman tells of mill's importance

By CRAIG MEREDITH
Colonist Correspondent

NORTH COWICHAN — An unsuccessful bid by this municipality for Doman Industries Ltd.'s proposed new $10 million mill could result in a reduction of the firm's present activity in this area.

During an interview Wednesday, the president of the Duncan-based company, Herb Doman, admitted Doman's would probably decentralize its operation if the mill was built any distance away.

"This new mill is going to require a lot more administration than are others," he said. "It is going to be important that we have our executive staff nearby. If it is located outside the area, we will probably have to decentralize our administrative operation here."

Later on in the interview, he added that the transport division, which is also based in Duncan, could also be affected even if the new mill was located in Nanaimo.

"It is all dependent on economics. We want to have the base of our transportation operation in a central location.

"If the mill is located in Nanaimo or farther north, we would have to look at our situation. It could mean moving our base to Nanaimo, and Duncan be made a subdivision office," Doman said.

Both possibilities, according to the president, would result in fewer jobs in the Duncan and North Cowichan areas.

Since the new mill proposal was announced a week ago, Doman has received six inquiries from municipalities and two others from private concerns, who are all interested in the sawmill site.

At the request of North Cowichan Mayor Gerry Smith, Doman Industries officials met with council representatives on Wednsday afternoon to discuss the project, which could mean at least 180 new jobs.

But technical planning committee chairman, Ald. Ron McKinnon, said at a council meeting on Tuesday night that discussions with Doman Industries would be kept "strictly confidential" until the matter is resolved.

"The staff has been investigating a number of possible sites, but they involve private property and we do not wish to make any comments at this time," he said.

Council also agreed unanimously that if a suitable site can be found, an attempt should be made to interest the company in locating its third mill in the municipality.

The company president indicated last week that Doman's is looking for a site on tidewater in a community which "would welcome the new jobs."

He reiterated this in the interview before the North Cowichan meeting Wednesday and made special reference to the problems Doman's has had in the community with its new Cowichan Bay mill.

"We don't want to get into another Cowichan Bay situation. We want to be located in a community that will appreciate the employment," Doman said.

He added that a company task force will begin immediately visiting the locations on the mainland and Vancouver Island, where interest has been expressed.

"We hope to make a decision in the next three weeks on the outside," he said.

Warning on bats issued again

Colonist Staff

The public is once again being warned of the dangers of handling live bats found in daylight.

Such bats may be suffering from rabies, according to Dr. P. J. Reynolds, director and medical health officer of the Central Vancouver Island Health Unit in Nanaimo.

"Any person receiving a bite from a bat at any time should wash the wound well with soap and water and consult a physician for medical advice," he urges.

He adds that "health unit offices will forward any specimens of bats received for investigation of rabies, but do not have the personnel to operate a bat-collecting program."

Freeman is dead

DUNCAN — A funeral service will be held this afternoon for 85-year-old Bob Howard, who died Tuesday only weeks after he was made a Freeman of this city.

The honor of Freeman was bestowed on Howard for his community work during his years in the Cowichan Valley.

He is survived by wife Rose and two sons, Jack Howard of Victoria and Bob Howard of Duncan. He also has a sister in England.

A funeral service will be held at 2 p.m. in the St. John's Anglican Church.

Cowichan tender story heats up

DUNCAN — Minister of Municipal Affairs Hugh Curtis has asked the inspector of municipalities to investigate the awarding of the $6 million community centre contract, according to an unsuccessful tenderer.

In a prepared statement issued Wednesday, president of Grimwood Construction, A. R. Grimwood, confirmed that his Vancouver company had written the provincial minister of finance and municipal affairs about the awarding of the contract to a Victoria company, rather to themselves.

"We confirm that our company did write the minister protesting the unusual action taken by the Cowichan Valley Region Board in awarding the contract to other than the low bidder.

"In reply, the minister of municipal affairs; stated he has referred this to the inspector of municipalities for investigation," Grimwood stated.

Two weeks ago, the Cowichan Valley Region Board on the recommendation of the community centre committee, awarded the contract to Farmer Construction, although its bid of $6,058,000 was $15,000 higher than Grimwood's.

The centre committee made the recommendation on a guarantee from Farmer Construction that it could complete the job in 72 years, compared to the 82 weeks quoted by the Vancouver company.

At the final awarding of the contract, a representative for Grimwood Construction charged that the committee had an "unethical and unprecedented way of doing business."

On Wednesday, the company president in his statement once again repeated these charges about the board and the committee not following regular procedures.

"The actions of the regional board have left us no alternative but to pursue this problem to its conclusion, or we would in fact put ourselves in a position of condoning practices that we feel are contrary to all rules of construction ethics," Grimwood stated.

The Colonist contacted the department of municipal affairs to determine if an investigation had been called by the minister, but was asked to call back today.

Cowichan Valley Region Board chairman Ken Paskin said he heard nothing officially fro mthe department of municipal affairs in this respect.

"I am aware that Grimwood is making a lot of statements about this, but we have received nothing from municipal affairs to give us reason to believe there is an investigation," he said.

The Duncan mayor said all the Vancouver firm has done since the contract awarding is "make unfounded statements, and it was time for them to change their tune."

"All he has made is innuendos and allegations. Unless he can come up with something with some substance, I would suggest he put away his crying towel and get back to some constructive work," Paskin stated angrily.

Boxla champs victims of own poor passing

New Westminster Salmonbellies began defence of the Canadian lacrosse championship Wednesday night at Memorial Arena, and they didn't look at all like the club which powered through the Western Lacrosse Associaion playdowns last year and then bested Brampton in the Canadian final.

The Mann Cup champions had more than normal first-game troubles, and the one that contributed most to the 16-8 decision scored by Victoria Shamrocks was continuous bad passing.

Salmonbellies, due mainly to the Shamrocks also having some problems, led twice in the early going. But the Mainlanders made too many turnovers to take over, were never in it after the first period and four of the five goals they managed in the last two periods came on oddman advantages in a game that was more chippy than rugged.

Shamrocks settled down a bit about midway through the first period and they came from 2-3 to take a 5-3 lead into the second 20 minutes. Glen Neuman got the first of his four goals to tie at 3-3, then Ron MacNeil put Shamrocks ahead and veteran Ranjit Dillon, who was one of the better performers, ended the period with a neat effort in which he beat Dave Wilfong before fooling goalkeeper Ted Gernaey.

It took only 22 seconds of the second period to confirm the impression left by the first period. Ivan Thompson scored at 16 seconds, and was back six seconds later with another fine shot to make it 7-3.

That settled it, and the Salmonbellies dropped back steadily in somewhat dullish action which was scarcely enlivened by the chippy play which produced 77 penalty minutes and had as many as seven players on the penalty benches at one time.

While not really sharp, the Shamrocks could take solace in that two of the six newcomers in their Wednesday lineup again gave indications that they are going to be fine additions to the club which led schedule play last year.

The sharpshooting Neuman, who sat out a year after playing in the National Lacross League, got three of his goals in the second period and leads the league with nine scoring shots from his first three WLA games.

And goalkeeper Larry Smeltzer, who owns both Shamrock victories this year, turned in a second fine display. A star last Saturday in Nanaimo, Smeltzer was seldom out of position in an alert performance which included a good number of outstanding stops. He also was credited with four assists.

Thompson had three assists to go with his two goals and MacNeil, who leads the league with 17 points, had three goals and three assists.

Bill Mosdell was the only player to beat Smeltzer more than once, leading Salmonbellies with three goals. Brian Tasker had a goal and four assists.

★ ★ ★

NEW WESTMINSTER

	PIM	G	A
Daryl McColl	2	0	0
Brian Tasker	14	1	4
Steve D'Easum	2	0	1
Walt Weaver	0	0	0
Dave Matheson	0	0	2
Bob Tasker	2	1	2
Al Benson	0	0	0
Arnie Bird	0	0	0
Bill Mosdell	6	3	0
John Hanna	0	0	1
Dave Manning	9	0	0
Keith Scott	0	1	1
Ken Winzoski	0	0	0
Bill Mercer	0	1	0
Dave Wilfong	0	1	0
Ted Gernaey	0	0	0
Rick Kennedy	0	0	2
Totals	35	8	14

VICTORIA

	PIM	G	A
Jerry Cadwallader	4	0	2
Norm Baker	7	1	1
Ranjit Dillon	0	1	1
Larry Bell	4	0	0
Bill Marechek	4	1	0
Charn Dhillon	0	1	2
Dave Lowsten	2	0	0
Jack Kastelein	9	0	0
Chris Hall	2	1	1
Dennis Somner	0	1	0
Dave Thomson	6	0	2
Glen Neuman	0	4	0
Ivan Thompson	0	2	3
Ron McNeill	0	3	3
Ken King	0	1	0
Gord Nellson	4	0	0
Larry Smeltzer	0	0	4
George Grover	0	0	0
Totals	42	16	19

Shots stopped by:

Gernaey (NW)	9	7	10—26
Smeltzer (V)	14	12	12—38

Score by periods:

New West.	3	2	3—8
VICTORIA	5	9	2—16

Attendance: 1101.

Ottawa tops Bruins with overtime goal

VANCOUVER — Ottawa 67s snatched a victory from New Westminster Bruins Wednesday preventing the Western Canada champions from cliching a berth in the Memorial Cup final.

Steve Marengere scored at 2:28 of sudden-death overtime to give the Ontario Hockey Association champions a 4-3 win over New Westminster in the Canadian junior hockey championship game played before a crowd of 10,522 at Pacific Coliseum.

It was the first loss in the three-team, double-round robin for the Bruins who would have clinched a final berth with a victory.

Ottawa and New Westminster are now both 2-1 and each has a game remaining with Quebec champion Sherbrooke Beavers, who are 0-2.

Today Westminster plays Sherbrooke and Ottawa meets the Quebec team Friday. In the event that all three teams finish with 2-2 records the two with the best goals-for-and-against will advance to the Cup final Sunday.

New Westminster, which edged Ottawa, 7-6 in the first game of the tournament, appeared to have the game well in hand when Randy Betty made it 3-1 at 2:45 of the third period.

But Marengere scored at 17:37 to get Ottawa within a goal and Jim Kirkpatrick fired in the tying goal with 40 seconds remaining in the game.

Kirkpatrick had given Ottawa a 1-0 lead in the first with a powerplay goal in the first period but New Westminster countered with a powerplay tally by Mark Lofthouse midway through the second period.

New Westminster outshot Ottawa 14-5 in the second period and Barry Beck made it 2-1 with his second tournament goal.

But Ottawa fired 13 shots at New Westminster goaltender Carey Walker in the third period and outshot the Bruins 3-0 in the overtime session.

Coach Brian Kilrea pulled Ottawa goaltender Pat Riggin for an extra attacker with 68 seconds left in the game and the Bruins had four chances to clear the puck before the tying goal was scored.

Kirkpatrick's tying shot came from the right point and deflected over Walker off the skate of defenceman Brad Maxwell.

Marenger's winner came when hebroke into the clear after taking a pass from Ron Davidson. He fired a shot between Walker's legs before being checked to the ice by Miles Zaharko.

Riggins, who didn't play in the opening game loss faced only four shots in the third period and Ottawa outshot New Westminster 31-24 on the game.

MEMORIAL CUP STANDINGS

	W	L	F	A	Pts
Ottawa	2	1	16	11	4
New West.	2	1	14	12	4
Sherbrooke	0	2	3	10	0

Next game: Today — New Westminster vs. Sherbrooke.

★ ★ ★

OTTAWA 4, NEW WEST. 3

First Period
1. Ottawa, Kirkpatrick (2) (Smith, Wilson) 14:47.
Penalties — Young (NW), Gavin (O) 5:54; Geiger (O) 7:32; Beck (NW) 12:58; Young (NW), Geiger (O) (majors) 14:47.

Second Period
2. New Westminster, Lofthouse (3) (Creasy) 13:53.
3. New Westminster, Beck (2) (Derkson) 16:20.
Penalties: Maxwell (NW) 2:29; Marengere (O) 3:44; Clouthier (O) 11:49.

Third Period
4. New Westminster, Betty (1) (Maxwell, Zaharko) 2:45.
5. Ottawa, Marengere (2) (Smith, Wilson) 17:37.
6. Ottawa, Kirkpatrick (3) 19:20.
Penalties — Rudnyk (NW) 0:43; Hossodar (O), Lofthouse (NW) 3:19; Howes (NW) 8:02; Gavin (O) 11:18.

Overtime
7. Ottawa, Marengere (4) (Davidson, Kirkpatrick) 2:28.
Penalties: None.

Shots on goal:

Ottawa	10	5	13	3—31
New West.	6	14	4	0—24

Goaltenders: Riggin, Ottawa; Walker, New Westminster.
Attendance: 10,522.

Wire to wire

INGLEWOOD, Calif. (AP) — Favored Just a Kick scored a wire-to-wire victory Wednesday in the $31,950 Sequoia Handicap at Hollywood Park race track. Piloted by Sandy Hawley of Mississauga, Ont., and carrying 121 pounds, Just a Kick covered the six-furlong distance in 1:09 2-5.

Pro soccer

NORTH AMERICAN
Minnesota 3, Toronto 1
New York 2, Chicago 1
Portland 1, St. Louis 0

Hockey scores

International
Savinaw 5, Toledo 0.
(Saginaw wins best-of-seven final, 4-3.)

According to the Solunar Tables calculated for this area, the best times for hunting and fishing for the next 48 hours will be as follows (Times shown are Pacific Daylight times):

A.M.		P.M.	
Minor	Major	Minor	Major
TODAY			
1:25	7:55	1:50	8:15
TOMORROW			
2:05	8:35	2:30	9:00

Major periods, lasting 1½ to 2 hours are shown in bold.
Minor periods, shorter duration, light type.

Sport today

SOFTBALL

6:30 p.m. — Sidney Men's League, Tsawout vs Sidney Hotel, Sansche Park.

6:30 p.m. — Stuffy McGinnis Men's League, Ingraham Hotel vs. Victoria Athletics, Central Park.

6:30 p.m. — Victoria Senior Women's League, Ingraham Hotel vs. MacDonalds Furniture, CJVI Vicettes vs. Colony Inn, Hyacinth Park.

6:30 p.m. — Heywood Men's League, Hygrade Radio vs Remco Office Systems, Heywood Avenue Park.

6:45 p.m. — Macdonald Park Men's League — Victoria Athletic Association vs. Cliff MacKay Ltd., Davidson Cement vs. Trafalgar Legion, Central Station vs. Mayfair Insurance, Macdonald Park.

LACROSSE

9 p.m. — Vancouver Island Junior "B", Saanich Hunters vs Juan de Fuca Gulls, George Pearkes Arena.

Rocket muscle topples 76ers

HOUSTON (UPI) — Moses Malone dominated the backboards and helped Houston Rockets tighten up their National Basketball Association playoff series against the Philadelphia 76ers with a physical 118-94 victory Wednesday night.

Houston outmuscled the stronger 76ers to a 20-point lead in the first half and was threatened only once in cutting the 76ers' series lead to 2-1. The fourth game in the best-of-seven Eastern Conference championship series will be played here Friday night.

Malone led all scorers with 30 points and grabbed a game-high 24 rebounds. Rudy Tomjanovich added 24 points and rookie guard John Lucas, who was held to eight points in the two previous games, chipped in 20.

The 76ers, who were led by the 28 points of Julius Erving, closed a big Houston lead to six points early in the third quarter by running off 15 points to the Rockets' three in a four-minute span.

But the hot-shooting Rockets refused to allow the 76ers to move closer and Philadelphia's early third quarter drive was defused when Calvin Murphy led the Rockets back to a 74-60 lead.

Philadelphia was hurt by an injury to substitute guard Lloyd Free in the second period. Free, who suffered a severe bruise of the ribs in a collision with Mike Newlin, was carried off the court and taken to a hospital.

Exhibition Park racing results

VANCOUVER — Results of thoroughbred racing Wednesday night at Exhibition Park:

FIRST RACE — $2,000, claiming, maiden three-year-olds, 6½ furlongs.
Good Manager (Demorest) $7.20 $3.30 $2.60
Strong Flyer (Peichoto) 3.40 2.70
Diamond Bill (Manning) 3.70
Quinella paid: $11.10.
Also ran: Tonys Tattoo, Brand New Suit, Hustling Knight, Senor Greco, Ryan Runner, Giant Rally. Track scratch: Salute To Progress. Time — 1:20 4-5.

SECOND RACE — $2300, claiming, maiden three-year-olds, 6½ furlongs.
Port Sider (Johnson) $15.50 4.40 $3.60
Opening Move (Demorest) 2.70 2.60
Market Mint (Wolski) 4.40
Also ran: Touch Me Not, Little Heaven, Alta Country, Hail A Bella, Bobby Lusto. Time — 1:21 4-5.

THIRD RACE — $2300, claiming, maiden three-year-olds, six and one-half furlongs.
Yankee Jet (Loseth) $7.70 $3.70 $3.00
Royal Truce (Demorest) 3.90 2.90
Field Major (Johnson) 2.90
Also ran: Jewel Of The West, Vancouver Son, Coaldust Kid, Devil Darren, Prince Roderick, Matchless Man, Echo Sounder. Time — 1:21 1-5.

FOURTH RACE — $2,000, claiming, four-year-olds and up, six and one-half furlongs.
North Arrow (Munoz) $76.50 $28.80 $7.70
Golden Zephyr (Chabara) 5.10 2.80
Joe Kelsey (Smith 2.50
Exactor paid $574.00.
Also ran: Mi Soldier, Cottonwood Canyon, Zandell, O'Cedar, Collio, Liner's Jewel, Copper Monarch. Time — 1:19 4-5.

FIFTH RACE — $2000, claiming, four-year-olds and up, six and one-half furlongs:
Trblo (Mena) $8.00 $4.60 $3.20
Just Facts (Johnson) 6.50 3.00
King Pit (Demorest) 3.00
Also ran: Reptonian, Spain End, Canadian Rocky, Poo Koo. Time: 1:19 1-5.

SIXTH RACE — $2600, claiming, four-year-olds and up, six and one-half furlongs:
Miss Lady Win (Krasnar) $10.20 $4.90 $3.90
Scornful Pride (Fontaine) 21.10 8.60
Morning Dora (Cuthbertson) 4.80
Exactor paid $239.20.
Also ran: Tenacia, Green Apple Pie, Trust Pool, Selarious, Highland Haig, High Hopeful, Single Swinger. Time: 1:21 1-5.

SEVENTH RACE — $3400, claiming, four-year-olds and up, six and one half furlongs:
Pickle Pie (Cruz) $7.40 $4.60 $3.20
Ardmore (Johnson) 4.00 2.80
Tough Magic (Cuthbertson) 3.40
Also ran: Jandrew, Ablakh, Hanini, Lots Of Speed, Fuddle Duddle. Time: 1:19.

EIGHTH RACE — $2200, claiming, three-year-olds, six and one-half furlongs:
Sailors Horizon (Demorest) $5.90 $3.90 $2.80
Cinnamon King (Charlton) 6.20 4.40
Major's Dream (Smith) 3.80
Exactor paid $55.60.
Also ran: Vanishing Code, Arch Raider, Fantastic Affair. Time: 1:20 3-5.

NINTH RACE — $4200, claiming, four-year-olds and up, six and one-half furlongs.
El Escorial (Cuthbertson) $11.80 $5.20 $4.90
Color Me Bold (Loseth) 3.80 3.40
Mr. Flintstone (Munoz) 4.20
Also ran: Local Boy, Big Midget, Morning Story, Nee Coursant, Dandy Honor II. Time — 1:18 4-5.

TENTH RACE — $2000, claiming, four-year-olds and up, six and one-half furlongs.
Count Ribot (Johnson) $14.00 $6.90 $3.70
Rishalee (Cuthbertson) 10.20 3.90
Teddy Bear D. (Peichoto) 5.30
Quinella paid $51.30.
Also ran: Wyn Spree, White Rose Erli, Jack N'Ginger, Nanette Marie, Avons Gus, Mini Chick. Time 1:21.
Handle: $644,925.
Attendance: 7,042.

Additional sport 16, 17, 20, 23, 25

Burrards outscore Nanaimo

VANCOUVER — Vancouver Burrards started slowly Wednesday night but gradually gained steam and emerged with a 13-8 win over Nanaimo Timbermen in Western Lacrosse Association play.

The Timbermen built a 4-2 lead in the first period but dropped behind 7-8 in the second period and managed only one third-period goal while giving up five.

Doug Hayes led the winners with three goals and two assists with Dale MacKenzie, Bryan Ansley, Dave Litzenberger, Mike Smith, Ward Sanderson, Joe Marrello, Rico Bellusci, Jerry Pinder, Doug Comeron and Dave Tasker each scoring once.

Brian Evans with three, Rick Baker with two and Ian Kennedy and Frank Alexander and Kipp scored for Nanaimo.

	P	W	L	T	F	A	Pts
Vancouver	3	3	0	0	39	32	6
VICTORIA	3	2	1	0	43	33	4
New West.	1	0	1	0	8	16	0
Coquitlam	1	0	1	0	10	11	0
Nanaimo	2	0	2	0	18	26	0

Next game: Tonight — Coquitlam at New Westminster.

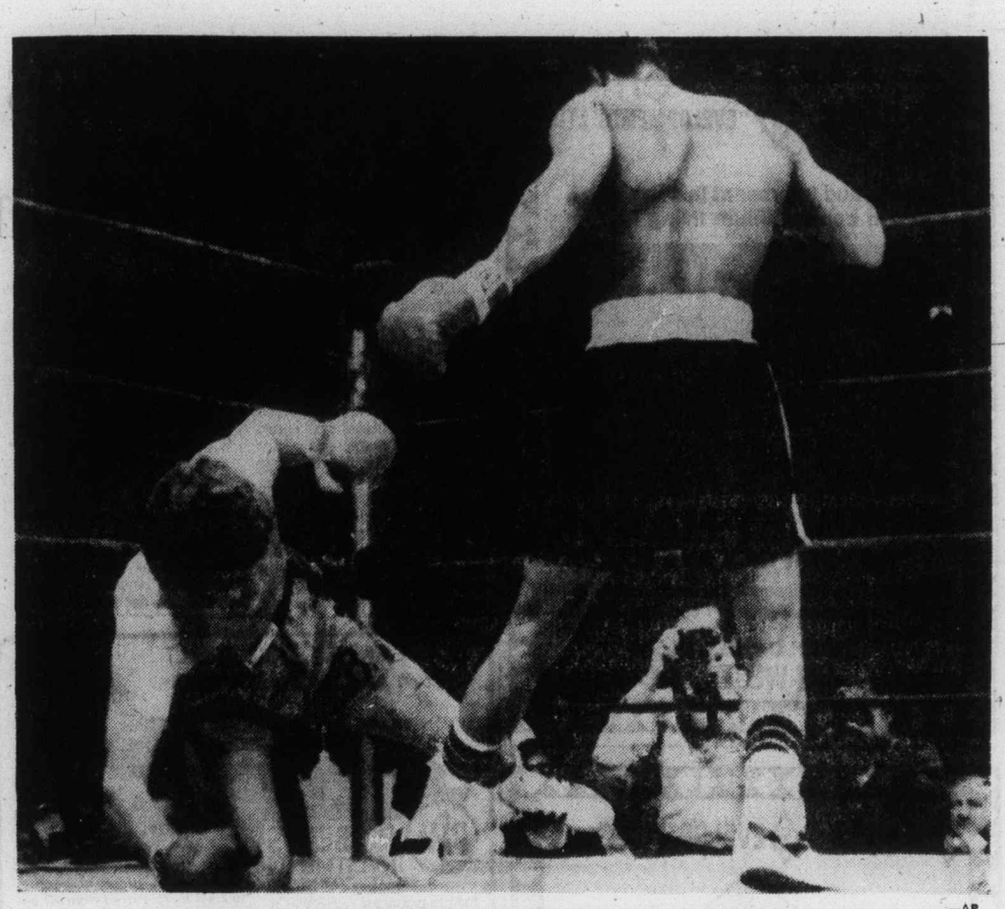

—AP

Norton makes it short and snappy

Shattered by a series of quick blows, Duane Bobick goes down during first round of heavyweight bout with Ken Norton Wednesday in New York's Madison Square Garden. Norton was awarded a knockout after 58 seconds of the fight. (Story on Page 17)

Braves owner dons uniform

Atlanta Braves owner Ted Turner has never played baseball but that isn't keeping him from managing his team.

Turner, a successful businessman and yachtsman, announced prior to Wednesday's National League game with visiting Pittsburgh Pirates that he was temporarily taking over from Dave Bristol as manager of the losingest team in the major leagues.

There was no drastic improvement with Turner at the helm as the Pirates downed the Braves, 2-1. It was the 17th straight defeat for Atlanta which had posted an 8-21 record under Bristol.

The arrangement is supposed to last for 10 days with Bristol spending the week and a half looking at prospects in the Braves' minor league system and talking to clubs who might be willing to make a deal.

Turner signed a contract as a coach in order to be able to take over as acting manager. He chose uniform No. 27.

Turner, who says he's tired of saying injuries are the cause of Atlanta's problems, considers his 10-day stint as manager and coach a learning experience.

Noting that he has no baseball experience, Turner said he would not involve himself with strategy. That, he said, will be handled by coaches Vern Benson and Chris Cannizzaro, although Turner did help make up Wednesday's lineup.

The Braves' players, told about the change just before batting practice, seemed to accept Turner's move as normal for him.

"He's the man. He's the boss. We just work here," said Jeff Burroughs, acquired during the off-season from the Texas Rangers. "You never know what to expect when you're an Atlanta Brave," he quipped.

Burroughs was one-for-three Wednesday as Atlanta outhit Pittsburgh 8-6 but Barry Bonnell, who was three-for-four, drove in the Braves lone run.

Blazing Dave Parker homered in the third inning to give Pittsburgh the win and extend his hitting streak to 22 games.

Turner, who purchased majority control of the Braves in January 1976, was suspended by commissioner Bowie Kuhn for tampering with outfielder Gary Matthews of San Francisco Giants before signing him as a free agent. However, Kuhn was forced to lift the suspension while a federal judge studies the case.

In the American League, rookie Mitchell Page hit his eighth home run and Wayne Gross and Earl Williams added homers as Oakland Athletics downed visiting Boston Red Sox, 3-1.

Canadian veteran Ferguson Jenkins went the distance for the third time this season and allowed only five hits in taking the loss.

In other games: Seattle Mariners snapped a losing streak at seven games with a 5-2 win over visiting New York Yankees; Frank Tanana struck out seven and boosted his record to 5-1 as he pitched California Angels to a 6-0 win over Baltimore Orioles at Anaheim.

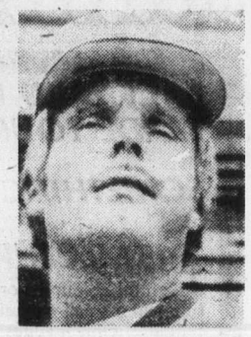

Ted Turner
. . . interim manager

★ ★ ★

National League
Eastern Division

	W	L	Pct	GBL
Pittsburgh	20	7	.741	—
St. Louis	17	11	.607	3½
Chicago	15	11	.577	4½
Montreal	13	11	.542	5½
Philadelphia	12	13	.480	7
New York	10	18	.357	10½

Western Division

	W	L	Pct	GBL
Los Angeles	23	6	.793	—
San Francisco	13	16	.448	10
Cincinnati	12	16	.429	10½
San Diego	13	19	.406	11½
Houston	12	18	.400	11½
Atlanta	8	22	.267	15½

San Francisco 010 201 000—4 6 1
Philadelphia 100 100 000—2 6 3
McGlothen (2-3) and Hill; Lerch (4-2), Reed (6) and Boone. Home Runs — San Francisco, Madlock (3rd); Philadelphia, Hebner (1st).

Atlanta 010 000 000—1 8 0
Pittsburgh 101 000 000—2 6 2
Niekro (0-7) and Correll; Candelaria (4-0), Gossage (9) and Dyer. Home Runs — Pittsburgh, Parker (6th).

San Diego 220 000 002—6 11 1
New York 002 000 001—3 7 0
Shirley, Spillner (4) (3) Fingers (8) and Davis; Seaver 4-2, Todd (4), Apodaca (7), Lockwood (9) and Stearns, Grote (4), Hodges (8. Home Runs — San Diego — Winfield (6th); New York — Phillipps (1st).

Second game:
San Diego 002 020 000—4 9 1
New York 000 100 020—3 12 1
Jones 3-4, Fingers (8), Tomlin (9) and Davis; Swan 1-4, Lockwood (8) and Stearns. Home runs — New York — Kingman (7th).

Los Angeles 000 000 500— 5 10 2
Montreal 100 000 000— 1 11 1
Joan 3-1, Hough (7) and Yeager; Stanhouse 2-4, Atkinson (7), McEnaney (7) and Carter.

Chicago 000 002 000— 2 5 1
Houston 205 000 01x— 8 12 1
Burris 4-4, P. Reuschel (3), Todd (6) and Mitterwald; Richard 2-3 and Ferguson. Home run: Houston — Cedeno (1st).

Cincinnati 101 200 001— 5 12 0
St. Louis 100 000 000— 1 11 0
Billingham 4-2, Caldwell (7) and Bench; Rasmussen 2-4 ,Schultz (4), Carroll (5), Capilla (7), Urrea 9 and Simmons.

AMERICAN LEAGUE
Eastern Division

	W	L	Pct.	GBL
New York	16	11	.593	—
Baltimore	14	10	.583	½
Milwaukee	15	14	.517	2
Boston	14	14	.500	3
Toronto	14	17	.452	4
Detroit	11	16	.407	5
Cleveland	11	16	.407	5

Western Division

	W	L	Pct.	GBL
Minnesota	19	11	.633	—
Chicago	18	11	.621	½
Oakland	17	14	.548	2½
Texas	14	12	.538	3
Kansas City	15	14	.517	3½
California	13	17	.433	6
Seattle	10	24	.294	11

Baltimore 000 000 000—0 6 0
California 030 100 02x—6 7 0
Grimsley 3-2, D. Martinez (2), T. Martinez (7), Miller (8) and Dempsey; Tanana 5-1 and Humphrey. Home runs: California — Bonds (6th), Baylor (7th), Jackson (3rd), Rudi (7th).

New York 200 000 000—2 8 1
Seattle 100 002 20x—5 7 1
Holtzman 2-2, Lyle (7) and Munson; Abbott, Laxton 2-1 (6), Remo (7) and Stinson. Home run: New York — Jackson (5th).

Chicago 100 110 000 1—4 10 0
Texas 030 000 000 0—3 6 0
Knapp 4-1 and Essian, Downing (8); Alexander, Lindblad 1-2 (9), Devine (10) and Sundberg. Home run: Chicago—Lemon (5th).

Minnesota 020 000 001—3 5 2
Detroit 311 200 01x—8 12 4
Zahn 5-1, Johnson (4) and Borgmann; Roberts 3-4 and May. Home runs: Detroit — Ogilvie (6th), Mankowski (1st), Wagner (1st), May (2nd).

Boston 000 100 000—1 8 1
Oakland 100 200 00x—3 5 0
Jenkins (4-2) and Fisk; Medich (2-2) and Sanguillen. Home runs: Oakland—Page (8th), Gross (9th), Williams (7th).

Milwaukee 100 001 100—3 9 3
Cleveland 030 000 01x—4 5 0
Augustine (3-4) and Moore; Garland (1-4), Kern (9) and Fosse. Home run: Milwaukee—Joshua (2nd).

Jets prevail in opener

QUEBEC CITY (UPI) — Leftwinger Dan Labraaten scored one goal and assisted on the other Wednesday night in leading the defending champion Winnipeg Jets to a 2-1 victory over the Quebec Nordiques in the opener of the best-of-seven World Hockey Association championship series.

Labraaten snapped a scoreless tie 2:20 into the middle period when he flashed past defenceman J. C. Tremblay and beat goalkeeper Richard Brodeur on the glove side with a 25-footer from a sharp angle. Late in the period, Willy Lindstrom batted a waist-high pass from Labraaten past Brodeur.

Paulin Bordeleau spoiled Winnipeg netminder Joe Daley's shutout bid seven minutes into the final period, scoring on a 40-foot shot which deflected in off Daley's left pads.

Quebec defenceman Paul Baxter was assisted from the ice late in the second period after a mid-ice collision with Bobby Hull. He played one shift in the third period, but left the game with a sprained right ankle.

The Nordiques outshot the Jets 32-27 in a game where goaltending seemed to be everything as the WHA's top scorers from both teams were frustrated time and again.

Daley kicked out 30 shots while Brodeur made 25 saves for Nordiques.

Only one scrap developed in an otherwise cleanly played game. Dave Dunn of the Jets and Wally Weir of Nordiques drew major penalties with Dunn also drawing a minor. Winnipeg drew four of seven other minors.

The two clubs meet here again Sunday night for game two in the all-Canadian final series for the league's Avco Cup.

WINNIPEG 2, QUEBEC 1

First Period
No scoring.
Penalty — P. Bordeleau (Q) 6:44.

Second Period
1. Winnipeg, Labraaten (3) (Dunn) 2:22.
2. Winnipeg, Lindstrom (6) (Labraaten, Sullivan) 13:30.
Penalties — Lesuk (W) 4:15; Winnipeg bench 17:26.

Third Period
3. Quebec, P. Bordeleau (8) 7:00.
Penalties — Larivière (Q) 4:27; Lindstrom (W), Weir (Q) 6:06; Dunn (W) (minor, major), Weir (Q) (major) 11:40; Nilsson (W 18:02.

Shots on goal:

Winnipeg	12	6	9	—27
Quebec	6	17	9	—32

Goal — Daley, Winnipeg; Brodeur ,Quebec.
Attendance — 11,697.

Bruins 'after' Lafleur

Boston Bruins say they'll be out to get Montreal winger Guy Lafleur in the third game of the Stanley Cup playoffs tonight at Boston.

The game will be telecast on channels 2 and 6 starting at 5 p.m.

Montreal Canadiens lead the best-of-seven National Hockey League final, 2-0, and the Bruins feel Lafleur, the NHL scoring champion, deliberately shot at defenceman Mike Milbury in Montreal's 3-0 win Tuesday.

"Lafleur shot at Milbury's face" said Boston coach Don Cherry.

"If I play Thursday, Lafleur won't get out of the building alive" said Boston player Jack Wensink who didn't dress for Tuesday's game.

Head for the Action!
at EXHIBITION PARK

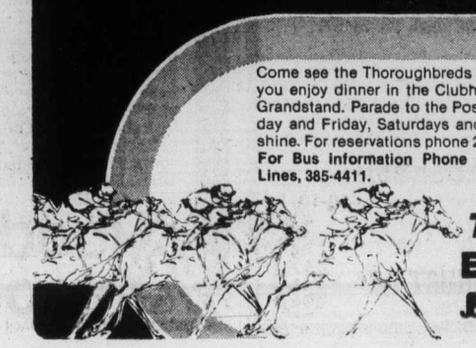

Come see the Thoroughbreds run 10 times a day, while you enjoy dinner in the Clubhouse or a hot dog in the Grandstand. Parade to the Post 6 PM Monday, Wednesday and Friday, Saturdays and Holidays 1 PM, Rain or shine. For reservations phone 254-1631.
For Bus Information Phone Vancouver Island Coach Lines, 385-4411.

THE TRACK
Exhibition Park
B.C. JOCKEY CLUB

Politics hinted in publicity bureau exodus

By DON COLLINS
Colonist Reporter

The president and treasurer of the Vancouver Island Publicity Bureau have both quit because of what they see as political interference and unfair treatment of bureau coordinator Mike Heppell.

Heppell, who has retired slightly ahead of schedule as a result, said Tuesday: "I don't know what all the fuss is about — I was going to quit at the end of June anyway."

However, he also said he thought he might be the victim of politics and that someone "higher up" than the province's deputy travel minister could have something to do with it.

Bureau president George Manning is reported as saying he resigned in protest after receiving a letter from Deputy Travel Minister Wayne Currie suggesting Heppell should turn his job over to a younger and more aggressive man.

Manning couldn't be reached Tuesday, but bureau treasurer Walter Dodsworth said he and Manning had both resigned last week for the same reason. He said both were asked to withhold their resignations until after the next directors' meeting.

The statement attributed to Currie didn't appear to upset Heppell.

"He's so new he doesn't know me from a barrel of cotton," he said of Currie. "But I think it probably comes from a little higher up."

Heppell didn't want to name names. Currie wasn't available and Travel Minister Grace McCarthy — who is "higher up" — didn't reply to a reporter's phone message.

But Dodsworth thinks the "politics" could have involved a couple of Victoria aldermen who are among critics who didn't think the bureau had been doing enough to justify its existence.

"We know very well who the aldermen are who are against it," said Dodsworth. But he, too, didn't want to name names.

The bureau is an independent organization but gets 60 per cent of its funds from the travel ministry. This is worked out on the basis of the financing it manages to get from Vancouver Island municipalities to promote tourism.

Dodsworth said he thought the province had earmarked $74,000 for this purpose this year.

Heppell says he isn't going to get upset about anything anyone might have to say now about the job he has done.

"I have no animosity — no hard feelings. I am convinced I have done a good job for the 14 years I've been at it.

"They (provincial government) have never said I did anything wrong. But who knows what's behind it? It seems like it might be politics."

Heppell
. . . why a fuss?

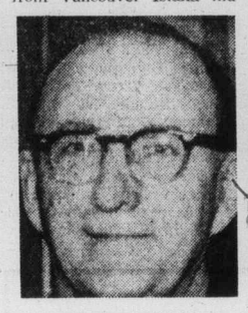

Dodsworth
. . . 'we know who'

United Way praise given

Crown Zellerbach Ltd., which employs thousands on Vancouver Island, has been commended by the United Way for generous contributions of its employees.

In a letter to company president, Tom Rust, J.C. Carlile, general campaign chairman for the United Way, said:

"It is a very special pleasure for me to congratulate you and your employees for their continued outstanding performance in supporting the United Way campaign."

One HOUR "MARTINIZING"® CERTIFIES
THE MOST IN DRY CLEANING
Fresh as a flower in just one hour
8 LOCATIONS TO SERVE YOU

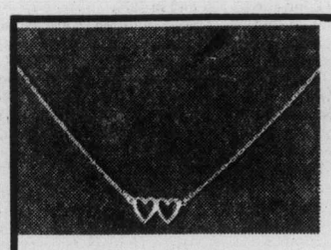
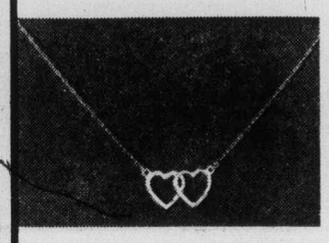
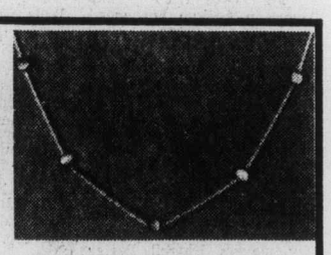
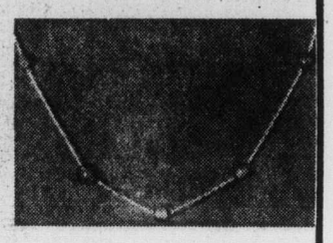

WOODWARD'S GRADUATION NECKLACES
in 10K-Gold

SALE PRICES

P. Double Open Heart 16.99
Q. Large Open Heart 20.99
R. The Open Star 14.99
S. 5 cultured peals on a delicate chain 18.99
T. 1 cultured pearl as above 14.99
U. Genuine Jade Balls on a delicate chain 16.99
V. Tiger-Eye on a delicate chain 16.99

Woodward's Fine Jewellery, Main Floor

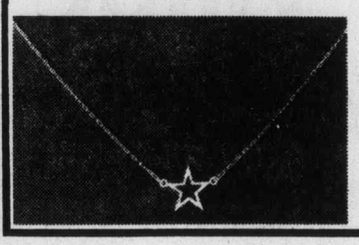
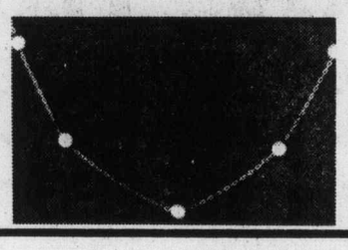
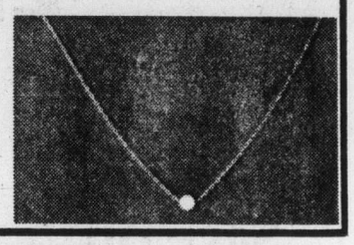

Woodward's Mayfair, phone 386-3322.
Store Hours: 9:30 a.m.-5:30 p.m. Monday to Saturday.
Evening shopping Thursday and Friday til 9:00 p.m.

Woodward's

Woodward's

Garden Growing VALUES!

Because you're Someone Special

Increase the rewards of your garden by creating more beauty, greater fragrances, richer harvests and deeper satisfaction in making wonderful things happen. Look to Woodward's for helpful advice and selection.

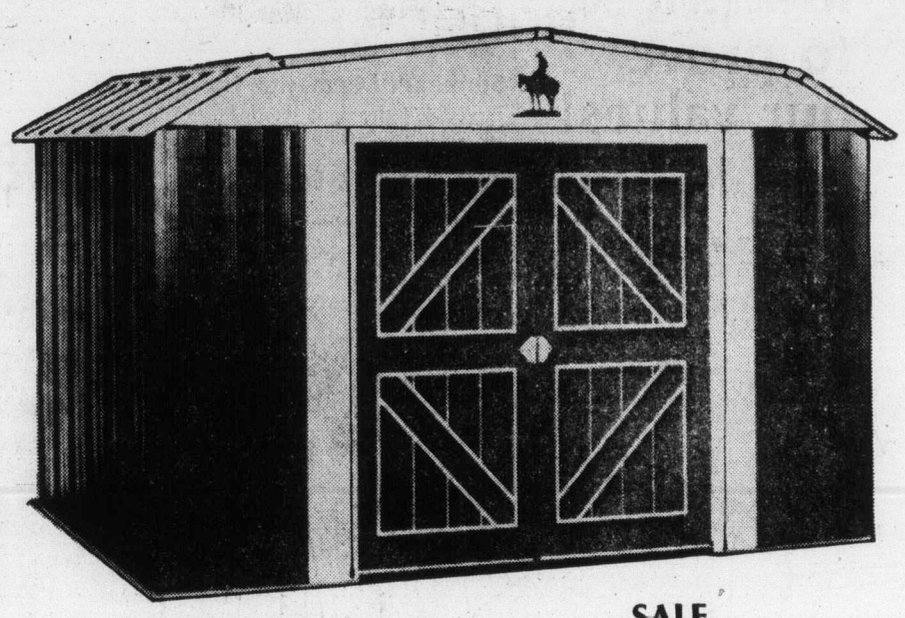

Use your Credit and buy this Garden Shed at savings
Organize and protect your tools and garden equipment in this low-profile, barn-style shed. Smart looking and long lasting, constructed in hot-dipped galvanized metal by Spacemaker. Take advantage of this sale price now and use your credit. Buy now when you need it and pay later. A Woodward's account card makes it all that simple. Check in any of our credit offices for details. Approx. 10'x7'.

SALE PRICE 229.99

PolyGuard Driveway Sealer
Pitch emulsion to protect asphalt driveways. 4-gal. pail
Sale Price 9.99

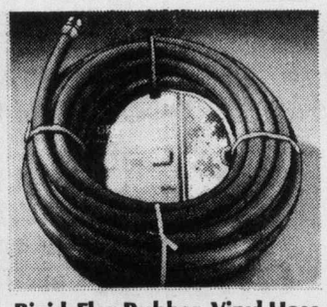

Rigid-Flex Rubber-Vinyl Hose
Strong, yet flexible hose. 50 ft. long by ½" diameter.
SALE PRICE 7.99
100' SALE PRICE 14.99

"Mod-4" Grass Shears
Cordless upright model converts to hand-shears. With energy-pak and recharger. By Black & Decker.
SALE PRICE 32.99

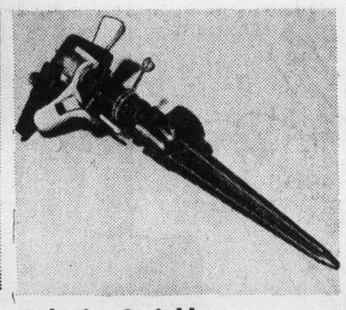

Pulsating Sprinkler
Complete with spike base. Waters complete or partial circle up to a 40' diameter.
Sale Price 4.99

Economy Wheelbarrow
Steel disc wheel, nylon bushings. Seamless steel tray. 4 cu. ft. capacity dry, 3 cu. ft. capacity wet.
SALE PRICE 27.99

6-8-6 Fertilizer
All purpose blended organic and chemical 40 lbs. SALE PRICE 4.99
16-16-8 Fertilizer
Pelletized slow-release. 40 lbs. SALE PRICE 5.99
Delivery Charge on fertilizers $1.00 per order.

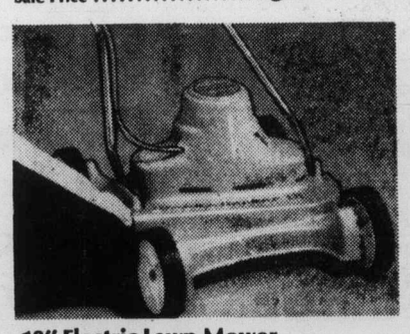

18" Electric Lawn Mower
Twin-blade, single chute. Double insulated motor, 10 amp. Recessed wheels. By Black & DEcker.
SALE PRICE 99.99
Catcher 16.49

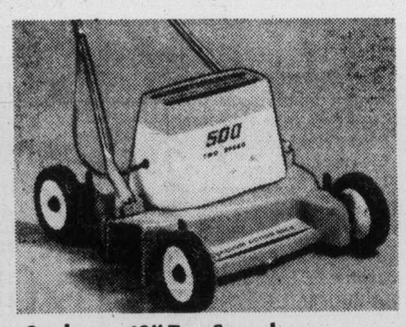

Sunbeam 18" TwoSpeed
Twin blade, single discharge, vacuum action. Wheel adjusters. Comes with grass catcher Special savings, now!
SALE PRICE 136.99

Superstart 19" Lawnboy
Effortless finger-tip starting. 2 speed. 6-position height adjustment. With catcher.
Price 199.95
21" Lawnboy Price 214.95

Toro 21" Whirlwind
3½ h.p. engine, 1" to 3" height adjustment with catcher. Professional looking results.
PRICE 219.95

Toro 21" Grassmaster
The right type of mower to do the job best. Power-drive. Bags or mulches. Comes with rear bagger.
PRICE 389.95

Woodward's Hardware, Main Floor

Woodward's Mayfair, phone 386-3322.
Store Hours: 9:30 a.m.-5:30 p.m. Monday to Saturday.
Evening shopping Thursday and Friday 'til 9:00 p.m.

Use your convenient Woodward's Account Card and take advantage of these timely Gardening buys.

Final
TELEPHONE
383-4111
CLASSIFIED
386-2121

The Daily Colonist.

Vancouver Island's leading newspaper since 1858

Cloudy, high 14-16
Weather Details on Page 2

No. 125 — 119th Year | VICTORIA, BRITISH COLUMBIA, THURSDAY, MAY 12, 1977 | ***** | 15c Daily, 30c Sunday

Jobless: *Barrett hot, Bennett confident*

Barrett
. . . 'absolutely scandalous'

By JIM HUME
Colonist Reporter

Opposition Leader David Barrett said Wednesday that unemployment in British Columbia has reached an "absolutely scandalous" high.

Premier Bennett agreed the situation was serious but insisted that unemployment figures be placed in context with the increased number of workers in full-time jobs.

Barrett noted that unemployment in B.C. had reached 109,000, a jump from 9.3 per cent to 9.5 per cent, while the rate lowered across the rest of Canada.

Bennett said he preferred not to comment on monthly statistics. "They vary widely from month to month," he said. "And what they don't show in the steady growth in the B.C. labor force.

"At first blush the figures appear to show that more people have lost their jobs. The fact is that there are 8,000 more people working in B.C. now than there were last month and there are approximately 30,000 more people working in B.C. now than there were a year ago."

Bennett said he didn't brush off the rising unemployment statistics.

"But the fact that there are 30,000 more people working now than there were a year ago shows that we are dealing with our ever growing work force better than most.

"But even with our long-term objective to build a sound, solid economy, we just can't meet the optimism of people coming into the B.C. work force.

The premier said the most significant statistic in the lastest figures "is that such a

Page 2 — Barrett

● UVic survey shows high unemployment among graduates of 1976. Page 38

—AP

Curiosity killed the goose

Dozens of spectators looked on as two of Detroit Zoo's polar bears got an unexpected spot of variety in their diet when a couple of curious Canada Geese wandered into the bear's compound. While the bruins argued over possession of the big bird which was grabbed, beheaded and eaten, the other beat a hasty retreat.

Four-step fuel rise by 1979 forecast

OTTAWA (CP) — Consumers face "a strong possibility" of a price increase of 14 cents a gallon for gasoline and 12.4 cents for heating oil in the next two years, Energy Minister Alastair Gillespie said Wednesday.

The minister said seven of the 10 provinces at a federal-provincial closed meeting including the producers Alberta and Saskatchewan, agreed to a price increase July 1 of 3.5 cents a gallon for gasoline and 3.1 cents for heating oil with a similar increase Jan. 1, 1978.

Gillespie said it is possible the provinces also will agree to the same increases during next year.

The higher prices for consumers would come if the federal government and the producers go ahead with plans to boost wellhead oil prices by $1 a barrel every six months starting July 1.

In previous years, a delay of 60 days has been imposed before the higher crude oil prices were passed on to consumers, allowing time to use up existing oil company stocks of lower-cost oil.

But Gillespie told reporters following the one-day energy ministers conference that the "agreement is not sewed up" and further talks will be held with the provinces individually.

The other governments want assurance that the province of Alberta will provide "aggressive development" of new oil supplies, such as the oil sands, if the price goes up, the minister said.

Three provinces—Ontario, Manitoba and Nova Scotia—continued to hold out for no increase at this time, saying it will worsen inflation and unemployment.

A $2-a-barrel price increase this year will add, on average, $44 to the annual gasoline bill of a motorist, between $40 and $62 on heating oil and between $42 and $56 for someone heating their home with natural gas.

A pricing mechanism covering more than one year will eliminate the need for annual negotiating sessions, but Gillespie said there likely would be at least a brief review in the yearly energy ministers conferences.

The word on a new price was unexpected since both Ottawa and some of the provinces felt they would have no announcement after the one-day meeting. They said further private talks will be needed with the two producing provinces and the unveiling of a new price will come later.

Although further consultations are planned, Gillespie said a $2 increase this year on the current price of $9.75 a

Page 2 — Fuel

Canada won't turn into 'nuclear dump'

LONDON (CP) — Canada is determined not to become the nuclear garbage dump of the world, says External Affairs Minister Don Jamieson.

Jamieson told reporters Wednesday that some countries had suggested the wide open spaces of Canada and the U.S. would be "a nice place to bury" atomic wastes that might otherwise be used to produce explosives.

He did not name the countries which had made the suggestion.

Ferry word today?

Pharmacare and ferry fares are expected to be the subject of major government announcements coming out of a cabinet trip to Nanaimo today.

The provincial cabinet meets in the Hub City this afternoon and, while policy announcements are always top secret, there are indications that universal pharmacare proposals will get their first airing at a 9 a.m. press conference with new ferry fares coming down around 5 p.m.

When asked specifically if reduced fares could be expected this afternoon Premier Bennett replied: "The ferry directors will be meeting with the cabinet Thursday in Nanaimo.

"Depending on their recommendation to the government and our ability to deal with what they recommend, then in that, yes, there is a possibility that could be part of the announcements coming out of cabinet."

Kitimat plans 'inadequate'

VANCOUVER (CP) — A federal government committee says plans by Kitimat Pipe Line Ltd. for a new oil port on B.C.'s north coast fail to meet new pollution prevention standards for seaports.

A report for the Canadian Coast Guard, released Wednesday, called the company's proposed oil spill contingency plan "inadequate in its present form."

"It was concluded that concerns relating to the state of preparedness, the level of effectiveness of oil spill countermeasures and related socio-economic matters were not adequately addressed by the proponent," the report says.

The company's plans for the proposed oil port, still under national energy board consideration, contained other "inadequate" terms.

The report says the company's study of fisheries resources, weather conditions and forecasting services required for the port needed more work.

The committee, comprised of representatives of federal and provincial departments also said the company had not provided enough information for it to properly evaluate the social and economic effects of the proposed port, which would serve as a terminal for its proposed Kitimat-Edmonton pipeline.

The port at Kitimat would handle oil imported from Alaska and Indonesia for transmission to the Alberta pipeline system.

HERBICIDE THREAT

Ogopogo may go loco

KELOWNA (CP) — An Ogopogo expert said Wednesday she doubts that use of the herbicide 2, 4-D on Eurasian milfoil weed in Okanagan Lake could kill the legendary water creature, but it could make the beast lose its mind.

"I feel the Ogopogo is such a large creature it would be impossible to kill it off," said Arlene Gaal, an author and Ogopogo researcher.

However, she added, the herbicide "could distort its mind and we would have a catastrophe on our hands. Ogopogo moves very quickly and could be dangerous.

"It's end is like a whip."

No firm proof of the snake-like creature's existence has ever been produced, although hundreds of people have reported sighting the strange 70-foot animal in the lake's waters.

Earlier this week another Ogopogo expert said she feared the beast could be killed if the herbicide was used as planned to exterminate weeds choking the lake.

Interpreters walk out of hearing

OTTAWA (CP) — A surprise strike by three federal government interpreters led to the cancellation Wednesday morning of hearings on a bid by Quebec air traffic controllers for their own union. A union spokesman said the walkout represented a stepping up of action by union members in a dispute with the treasury board over working hours.

Israel in mourning

Copter crash kills 54

TEL AVIV (AP)—An Israeli military helicopter crashed and exploded Tuesday in the occupied West Bank, killing all 54 servicemen aboard in the country's worst air force disaster, officials said Wednesday.

The tragedy plunged Israel into mourning and prompted politicians to suspend campaigning for the May 17 election.

The state radio said 10 crew members and 44 passengers were killed in the crash that occurred during manoeuvres.

Lt.-Gen. Mordechai Gur, Israeli chief of staff, told reporters the aircraft carried paratroopers and their officers. He added that while the cause had not been pinpointed, an inquiry committee ruled out the possibility of foul play, such as an attack by Palestinian guerrillas.

Announcement of the crash was delayed for 18 hours to notify the soldiers' families.

Entertainment portions of a Jerusalem celebration of the 10th anniversary of the 1967 war were cancelled, and the Israeli cabinet met after receiving the news.

Funerals for the 54 victims were planned for today.

The previous worst air force disaster in Israel's history occurred in November, 1975, when 20 soldiers were killed in the crash of a Hercules transport plane into mountains in the Sinai desert.

The pilot, a reserve soldier on routine callup, was a veteran with more than 1,100 hours of experience in the Sikorsky CH-53.

The pilot ordered four men off the helicopter before take-off to avoid overloading, Gur said. The aircraft's maximum load is 60 men or 5½ tons.

Exported cancer test repels U.S. officials

WASHINGTON (UPI) — High officials of the Environmental Protection Agency two years ago proposed to sidestep a U.S. ban on giving humans a cancer-causing fungicide by feeding massive doses of it to Mexican citizens. New EPA chief Douglas Costle said Wednesday the idea was "unethical and totally repugnant."

Costle, commenting on disclosure by a former EPA attorney of the 1975 proposal, said: "I'm glad that EPA management at the time had the good sense to reject the plan.

"None of the testing was done and no tax money was spent to implement this ill-conceived project."

Jeffrey Howard, the agency attorney, told the Long Island newspaper Newsday the tests would have been conducted at a hospital in Mexico City, financed with $100,000 in U.S. tax money.

The tests were designed to determine the effect of the fungicide known as EBDC on the human thyroid. The plan

Page 2 — Cancer

Inside

'Volunteers make Canada better'
—Page 33

South African counting months
—Page 37

Leftists execute kidnapped official
—Names in News, 51

	Page
Background	5
Bridge	40
Classified	39-49
Comics	22
Crossword	45
Editorials	4
Entertainment	32
Family	27-31
Finance	12-14
King Fisherman	15
Marine Calendar	38
Names in the News	51
Provincial Court	34
Sports	16-20, 23, 25

Liberals rise to taunts of cabinet pipeline split

OTTAWA (CP) — Conservative House Leader Walter Baker got into a shouting match with government members Wednesday by saying two cabinet ministers on the public record are against a proposed 10-year moratorium on northern pipelines.

Baker aroused the government benches when he said that Jack Horner, minister without portfolio and a former Conservative, broke cabinet solidarity Tuesday by saying he was against the recommendations of Mr. Justice Thomas Berger.

Baker and Horner traded comments with an apparently angered Horner saying: "I'll talk to you later about that."

Baker had said Horner tends "to lead with his mouth from time to time."

Other cabinet ministers and government backbenchers tried to drown out Baker as he asked Acting Prime Minister Allan MacEachen what is going to be done about a breach in cabinet solidarity. There was no reply.

The government has said it will not make a decision on a natural gas pipeline from the north until it has had time to study the Berger report and a forthcoming report from the national energy board.

Baker said that Energy Minister Alastair Gillespie was the other cabinet minister.

Gillespie was absent from the Commons attending a federal-provincial energy ministers' meeting.

Earlier, British Columbia MP Stu Leggatt (NDP—New Westminster) called on the government to state whether the Horner-Gillespie comments "were government policy or the government should disassociate itself with this irresponsibility."

His motion did not receive the required unanimous consent required to come to a vote.

Spiral slows

OTTAWA (CP) — New consumer price index figures due out today are expected to show that the inflation rate continued to rise during April, but at a slower rate than earlier this year.

Good Evenings
Bob Glover • 6:25 till midnight
CFAX 1070

The Daily Colonist.
Section Two — Thursday, May 12, 1977 — Page 11

7-DAY MONEY-BACK GUARANTEE
USED CARS
peter pollen ford

Engineer told to sell McMicking plan he discredited

By NANCY BROWN
Colonist Reporter

The Capital Region Board wiggled its way off the Shoal Bay sewer hook Wednesday and instead hooked its engineer and the B.C. Pollution Control Branch.

It was decided to apply to extend the McMicking Point outfall — a course previously discredited by regional engineer Norman Howard, who was told to make the application to the Pollution Control Branch for a permit.

(This solution was predicted in a front-page Colonist story April 27.)

The controversial sewage problem has been before the board for nearly a year, ever since local residents found that a large pumping station was planned for parkland at Shoal Bay.

The station was part of a $12-million sewage project to pipe sewage from Oak Bay and parts of Victoria and Saanich into a long outfall at Clover Point.

Former Pollution Control Branch director Charles Keenan suggested last month that no pump station was necessary, and sewage could simply be discharged into the present outfall at McMicking Point. He proposed extending that outfall to 600 feet.

When the proposal was made, Howard called it "a rather irresponsible outblast" which eroded the integrity of the engineering profession.

Howard said the proposal violated minimum standards set by the pollution control board when Keenan was director. He said float tests showed that sewage from an extended outfall would end up on the golf course beach on flood tides and in McNeill Bay on ebb tides.

Howard said the entire Keenan recommendation had many faults.

But Wednesday the board told Howard to present an application to the pollution control branch for an upgraded McMicking Point outfall, which would be monitored for a year to see if it was a suitable solution.

If the monitoring shows high levels of sewage on the beaches, 50 per cent of the sewage would be diverted at Fort and Foul Bay to go into the Clover Point outfall, according to the plan approved Wednesday.

A final phase to go into operation if further monitoring showed it to be necessary would divert the total flow in the northeast trunk sewer over to Clover Point from a pump station at McNeill and Transit.

Upgrading of the McMicking Point outfall, which would include a comminution operation to reduce the size of debris has been estimated by municipal engineers to cost $350,000.

But at Wednesday's meeting, Howard disagreed sharply with the municipal engineers on the comminution issue.

The engineers from Victoria, Oak Bay and Saanich had assured the ad hoc committee that the comminution equipment could be housed within a manhole.

Howard said it would require a fair-sized building.

Regional board chairman Jim Campbell suggested that such a building at McMicking Point would bring a renewal of the protests which held up the original plan for a year.

Estimated cost of the first diversion, if it were necessary, is $2 million while the total diversion would mean an additional $860,500.

The total estimated cost, Victoria Mayor Mike Young said, was close to the estimated cost of the original scheme, which would have put a large pump station close to the Shoal Bay waterfront, and trunk sewers to Clover Point over Gonzales Hill.

Campbell cautioned that if the third stage was reached there would be a large pumping station built at McNeill and Transit, which would not be popular with local residents.

It was decided that region board representatives should attempt to meet with Municipal Affairs Minister Hugh Curtis, and Environment Minister James Nielsen to explain the proposal to them, before any application went to the Pollution Control Branch.

It was also decided that the PCB application should be presented by Howard along with municipal engineers from Oak Bay, Victoria and Saanich.

Campbell suggested that the board should also consider making an application to change its letters patent to allow a link between Oak Bay and Clover Point.

Curtis has said that plans to eliminate McMicking Point outfall, and put all sewage out at Clover Point exceeded the authority of the board.

Campbell noted that if sewage has to be diverted after monitoring, then letters patent would have to be amended.

The plan approved by the board means that the Shoal Bay parkland and the residence of Colonist publisher Richard Bower were no longer on the list of possible pump station sites.

Boy finds stolen dagger

An extremely rare Canadian Indian dagger stolen from a travelling exhibition at the provincial museum in March 1976 has been returned.

Curator Yorke Edwards said the artifact, which belonged to the Royal Scottish Museum, was turned in Tuesday by a boy whose name is being withheld.

"The boy said he found it in a wood in Esquimalt and left the knife with the history department for identification. It was immediately recognized."

Made of iron, the knife is 14 inches long with a double-edge blade. It was donated to the Scottish museum in 1862 by B. R. Ross.

Civic strike this year 'out of the question'

No matter what happens to the on-again-off-again municipal wage talks, a strike this year is out of the question, a union spokesman said Wednesday.

"No way are they (municipalities) pushing us into a strike," said Bob Cunningham. "To strike while under the AIB (Anti-Inflation Board) guidelines is ridiculous."

He warned, however, that the Greater Victoria taxpayer could still face a work stoppage in the form of an employers' lockout. At this stage that course appeared a remote possibility, since lockouts are usually imposed only in retaliation against isolated strike action.

Cunningham is official spokesman for the joint bargaining front formed by six Canadian Union of Public Employees locals.

The joint negotiating committee and the Greater Victoria Labor Relations Association have failed to make any real headway in numerous attempts at contract talks for some 1,500 core area municipal employees.

The latest effort broke down Tuesday when chief GVLRA negotiator Carl Anshelm rejected reduced union demands. The union says it has cut its demands three times and is now asking for "little more than half" the original proposal of a 14.6 per cent package increase.

However, the sides are so far apart there isn't even agreement on the figures involved in the proposal. Anshelm says the demand now stands at 10 per cent and was originally in the 16 to 20 per cent neighborhood. Both sides have been using their own formulas for calculations.

The GVLRA has said from the outset it won't offer anything exceeding the AIB guideline of six per cent, something already accepted by two other locals that settled on their own. The Victoria inside workers never did join the six-pact, while the Capital Region employees dropped out during the early stages to go for the six-per-cent settlement.

At CUPE's request, mediator Ed Sims entered the talks for a second time Tuesday. He has been asked to remain in the picture until the union has a chance to discuss its rejected proposals with the memberships of the various locals.

He said the question of possible work stoppage came up during Thursday's ill-fated talks. Anshelm, he said, told the union there was no money to pay more than a six-per-cent increase and that the only way it could be raised would be through a loss of pay in a strike or lockout.

"We told him there was no way we were going to strike and that he should go back and tell his GVLRA directors that if they wanted a work stoppage they had better lock us out," Cunningham said.

Summer of '77

'There's a hint of hope'

Canada Manpower Centre Manager Stan Purdy said Wednesday there were signs of a "bit of an upturn" in Victoria's economy, but that a long-term improvement would depend to a degree on foreign markets.

His view — restricted to Greater Victoria and the summer season — comes at a time when Ottawa is being pressed anew for job-creating programs to cope with a record national unemployment rate of 8.3 per cent. The figure in Victoria rose from 10.1 to 10.3 per cent in April.

The federal government has no new job programs on the drawing board, but is counting in part on an upturn in the American economy to remedy the situation at home.

In Victoria, Purdy says he is taking a "practical view" of what lies ahead and is not "looking through rose-colored glasses" like some economists.

"I'm trying to be a little optimistic about what is happening for the summer."

He is counting on an improved tourist season for a tourist-oriented city that floundered badly last summer.

There are signs that things are picking up, he says, although the figures involved at the moment are varied. Hotel occupancy rates, for instance, range all the way from eight to 85 per cent.

While he isn't about to make any long-range forecasts, Purdy seems to find the most encouragement in what is happening in the forest industry.

It is an industry that appears to have the best employment level locally.

Purdy said retail stores considered April a "so-so" month. Day to day business was unpredictable.

However, a small amount of American money is starting to turn up in the tills, an indication that the summer tourists are right on time.

—Colonist photos by Alex Barta

Open house eye-openers

Eye-opening variety of activities greeted visitors to Esquimalt high school's open house Wednesday night, with chemistry class's experiments in magic proving most popular. Left, Dee Brideaux proudly exhibits foamed carbon tower made with sugar and a little sulphuric acid. Centre, Gurmej Basi demonstrates art of batik. Right, Natalie West shows the metal trades aren't exclusively a male prerogative any more. All three are Grade 12 students at the school.

Blushing rookie presents gift to the colonel

Lady Patricia Brabourne, colonel-in-chief of the Princess Patricia's Canadian Light Infantry, had the tables turned on her Wednesday when she was the recipient of a gift presented on behalf of her soldiers by the youngest member of the 3rd Battalion.

Taken aback at the surprise gesture, Lady Brabourne told Pte. Mark Donnelly, 17, of Guelph, Ont., she was thrilled to receive the gift — an Indian-carved necklace — "as I'm the one usually making presentations, rarely on the receiving end."

The blushing rookie serviceman told his colonel he joined the forces last September and had been stationed at Esquimalt less than a month.

Lady Brabourne presented long-service and good-conduct decorations to Master Warrant officer William Colbourne, and Master Corporals James Fields, Robert Laws, Gerald Masschaele, Leonard Rech, Colin Bignell and John Stansbury.

She also presented the Mary Otter Red Cross trophy for first aid to a team from the battalion, comprising Sgt. Karl Grohs, Master Corporal Albert Munday, and Corporals Peter Gall, Joseph Comeau and Frederick Olsen.

The awards were presented during a battalion parade prior to the 500 troops and 60-vehicle road party moving off to Camp Wainwright, Alta., for summer training.

Earlier in the day, Lady Brabourne and her father, Earl Mountbatten of Burma, had visited the Lester B. Pearson College of the Pacific to tour the facility and meet with the board of trustees.

Mountbatten visited with veterans at the Royal Jubilee's Pavilion hospital Wednesday night while his daughter attended an informal supper at the officers' mess at Work Point.

$110,000 'benefits'

Pair charged in loan deals

By KING LEE
Colonist Reporter

Two Victoria men were charged Wednesday in provincial court in connection with an illegal transaction involving about $110,000 and were released on bail by Judge Blake Allan.

William Alfred Eastgate, 43, of 724 Mount Newton Cross Road, and Richard Brian Higgins, 41, of 1641 McKenzie, were charged with accepting and giving "benefits" which totalled approximately $110,000 in respect to loans which were made by the Unity Bank of Canada to W. A. E. Holdings Ltd., and Seaboard Enterprises Ltd.

Both were also charged with conspiring to obstruct justice in relation to the RCMP investigation into the case.

Eastgate is described as a Saanich businessman while Higgins is described as a former president of the eastern-Canada based Unity Bank of Canada, which has no branches in this area but was chartered in January, 1973.

Lawyers Derek Brindle, representing Eastgate, and Fleming Hansen, representing Higgins, asked for a remand until next Wednesday for election of trial method and did not oppose stringent conditions set forth by crown counsel Michael Hutchison for the release of the two men.

Allan ordered their release on their own recognizance in the sum of $40,000 each with no sureties required.

Eastgate was released on condition that he surrender his passport to the RCMP, reside and remain in Victoria until the case is settled, and not destroy, alter or remove any records pertinent to the case in regards to Seaboard Enterprises, Seaboard Construction, W.A.E. Holdings and W.A.E Enterprises

Higgins' release was on conditions that he surrender his passport to the RCMP, reside and remain in Victoria, report weekly to the RCMP, and not destroy, alter or remove any records in connection with the case.

A no-publication order was granted by Allan in the bail hearing.

Insp. David Staples of the RCMP, present when the pair first appeared in court Wednesday morning, issued a release which stated that the arrests, made earlier in the morning, were the result of a joint investigation by the RCMP's commercial crime sections in Victoria and Toronto.

He would only say further that the investigation began "about a month ago."

The charges allege the acts took place between Jan. 1, 1973, and April 30, 1977, in Central Saanich.

Let's look now at rapid transit, says Curtis

Municipal Affairs and Housing Minister Hugh Curtis said Wednesday his department would look at the possibilities of a light rail system to eventually serve the western sector of Greater Victoria.

"But I should add quickly, that I don't see anything like that for quite a few years," he said. "All I'm saying now is that we would be well advised to be examined a rail system, even though it may be quite some years away."

Just back from a three-week working vacation in Europe, Curtis said he had learned a great deal about transit and urban planning.

"I was tremendously impressed with the co-ordination of their trnsportation systems," he said. "You walk out of a railway station and there, right outside, is the bus depot, the trams, the way to the underground. It's all extremely convenient for the traveller."

He said he had returned to Victoria with "no grandiose schemes, no illusions that we can pick up a transit system like Brussels' and drop it into place here. It just doesn't work that way. But I think we can profit, I know we can profit, from their ideas."

The minister said his ministry's top priority in urban transit had to be Vancouver. "I'm not downgrading Greater Victoria," he said, "but our traffic compared with Vancouver — well, there really isn't any comparison."

Curtis said one of the problems facing urban transit in Canada when compared with urban transit in Europe lay in the field of funding.

"I discovered that the transportation systems in the major cities over there are heavily funded by the federal government," he said.

"The cities have some responsibility, but huge subsidies are received from respective federal governments to enable the cities to provide those systems the Canadian traveller enjoys.

"I haven't come back starry-eyed in the hope of getting the federal funds that make such systems possible. I realize that the federal government would have to make hundreds of millions of dollars available — if Canada's 15 major cities were to reach for that kind of European system. But I think we're proceeding in the right direction in B.C. even in the absence of federal funding."

Curtis said the kind of preparatory work being done by his staff included more than just Vancouver, although that major city was at the head of the list. "We are looking at all the larger centres, and that includes cities like Nanaimo and Prince George."

He said he had learned one other thing while in Europe. "I learned that we really are wasteful here when it comes to energy," he said. "One person in a 2,000 or 3,000-pound car is a little ridiculous when you think about it. Europe hasn't overcome the problem of the automobile yet, but they can see a slowdown in car traffic as their public transit systems grow in extent and scope.

"We seem to have an entirely different attitude in this part of the world. To us to travel on a bus is far less desirable than it should be. But that will change and when the change comes we have to be ready for it."

"We used to have three railway lines out along the Saanich Peninsula. Now the rights of way are gone, lost or built on. I really regret that."

Woolco starts Wed. May 11th to Sat. May 14th

SALE

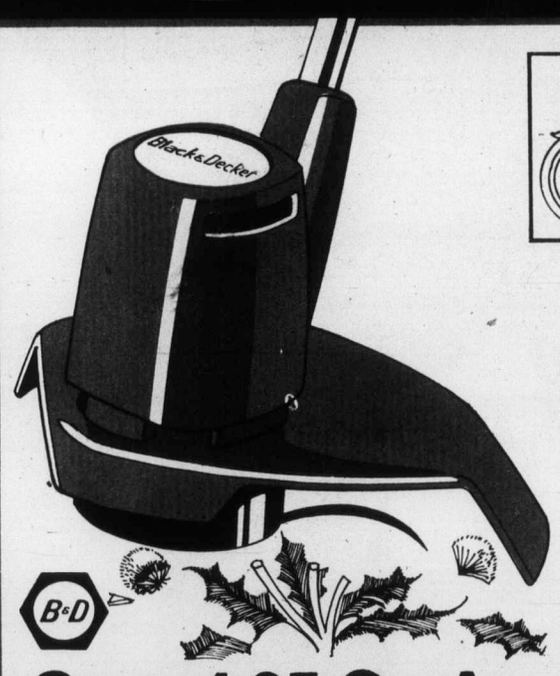

Save 4.95 On A "Whipper Snipper"

Lawn maintenance is so much easier with 'Black & Decker's' "Whipper Snipper". Utilizing a strong Nylon line, it is a durable cutting tool that can trim even those hard-to-get-at places. Nylon's amazing cutting action eliminates the need for blades. You'll never have to worry about dull or rusty ones again! 90' Nylon per spool. Buy the "Whipper Snipper" now, & save.

Reg. Woolco Price: each 39.95
May Sale Price: $35 each

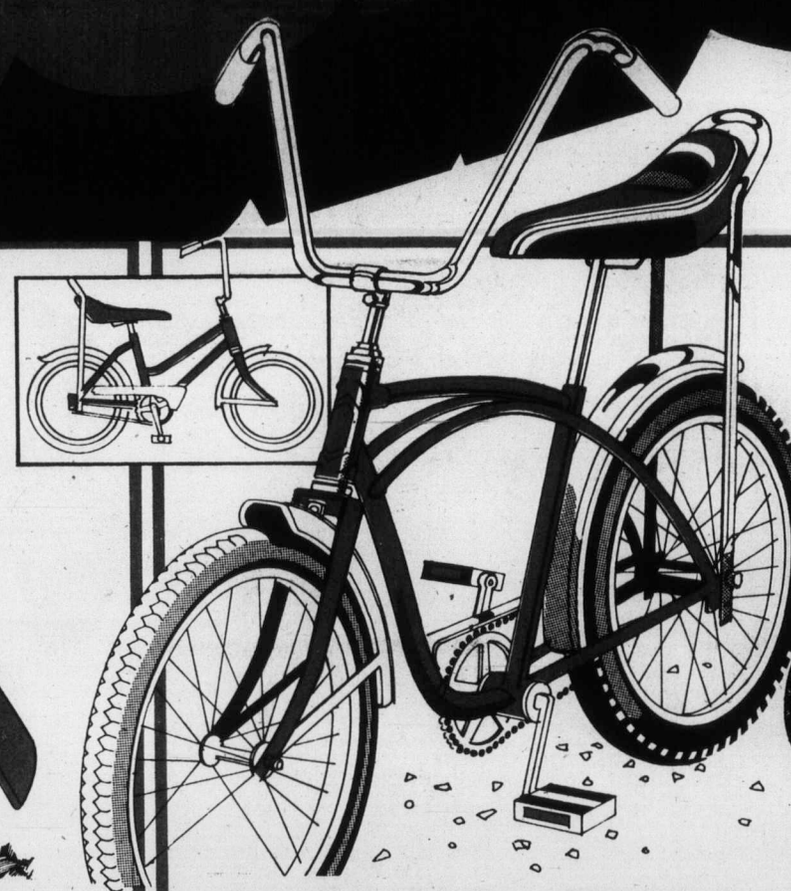

Save $5 On Boys' & Girls' Hi-Risers

There's a long riding season ahead for your children, and there's no better way to start it, than on one of these value-priced bikes. Rugged 14" frame; 20"x1.75" White-line tires; banana saddle with 24" sissy bar & 3" rear reflector. Also features sharp-looking High-Rise handle bars, Chrome-plated fenders, reflectorized pedals, coaster brake, kickstand and chainguard.

Reg. Woolco Price: each 54.95
May Sale Price: 49.95 each

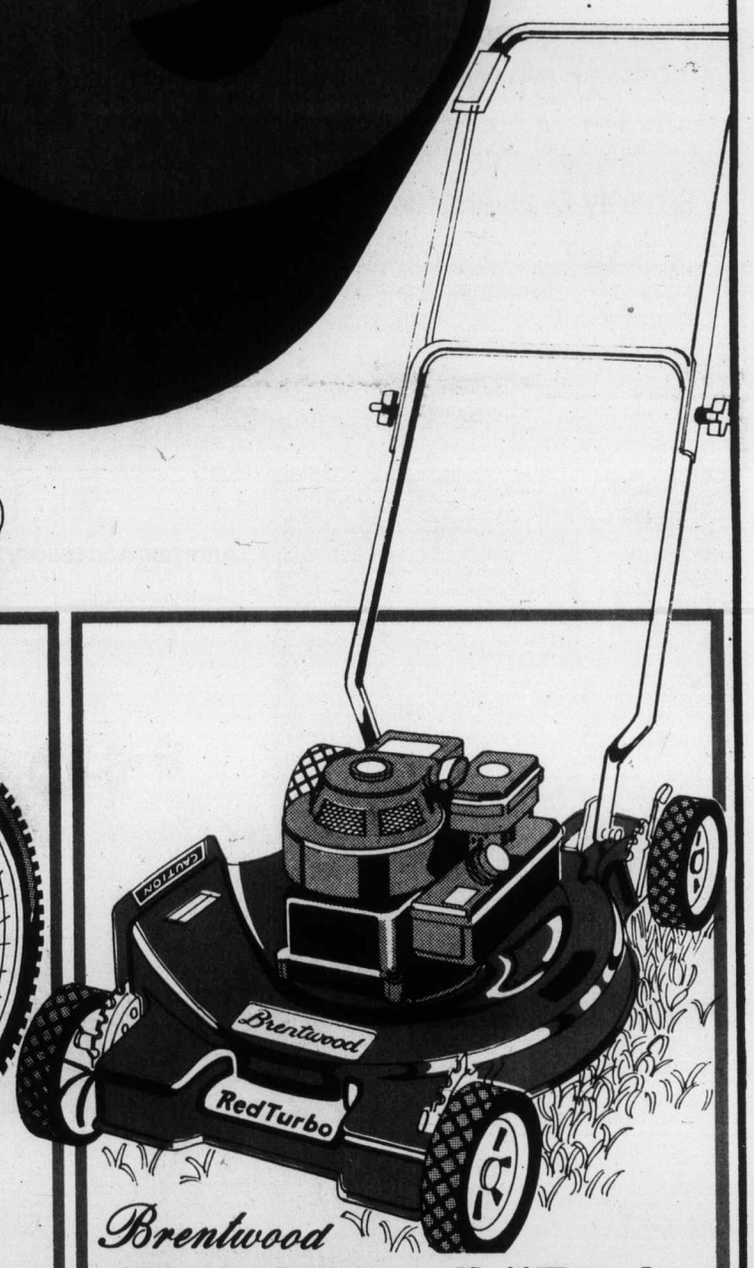

Brentwood

'Brentwood' "Red Turbo" Mower

If you hate cutting the grass, you'll love the "Red Turbo". It does a great job, and does it quickly. Features a 3.5 H.P., 4-cycle "Briggs & Stratton' vertical pull-start engine. Deluxe 20" cut deck; handle-mounted throttle; folding handle; 9-position lever height adjustment; 7" wheels; front & rear baffles to direct cuttings into bag (bag not incl.). Buy a "Red Turbo", & enjoy the summer.

May Sale Price: $107

Prices in effect til Sat. May 14th or while quantities last.

Woolco DEPARTMENT STORES
A DIVISION OF F.W. WOOLWORTH CO. LTD.

VICTORIA
Town & Country Shopping Centre
3601 Douglas Street, Saanich
386-3241
HOURS: Monday to Saturday 10 a.m. - 10 p.m.
Personal Shopping Only.

NORTH VANCOUVER
Capilano Mall
925 Marine Drive, North Vancouver 988-6311
HOURS: Mon. Tues., Wed., 9:30 a.m. — 6 p.m.
Thursday and Friday 9:30 a.m. - 9 p.m.
Saturday 9 a.m. - 6 p.m.

BURNABY
Lougheed Mall
Lougheed Hwy. & Austin Road, Burnaby. 936-0451.
HOURS: Mon. Tues., Wed., 9:30 a.m. — 6 p.m.
Thursday and Friday 9:30 a.m. - 9 p.m.
Saturday 9 a.m. - 6 p.m.

ENJOY THE RED GRILLE FROM LIGHT SNACKS TO MEALS...

Woolco May Sale

Soft and Feminine Summer Dresses

A. Get ready for warm or breezy days with this 100% Acrylic knit shift dress. It is accented with lively colour braid trim. Comes in 5 shades in ladies' sizes S-M-L.

$9 each

Happy Summer Stripes . . . In Tops

B. All-over striped tank top fashioned of easy-care 50% Cotton/50% Polyester. Choose it for the sunny season and you'll like it very much. Selected shades in stripes or solids. Ladies' S-M-L.

2 for $6

Light Freshness For Summer Pants

C. The style illustrated is fashioned of 100% Polyester texturized Gabardine. Elastic waistband and zipper fly front. Black, Navy, Red or Beige. Ladies' sizes: 10 to 18.

9.76 each

Charming and Cool Summer Dresses

D. Come and see our many zesty summer models. The dress illustrated has a sailor collar and front bow. Striped collar, bow and sleeve edge. 100% Polyester dress with a matching panty. White, Red, Navy, Royal. Girls' 7 to 14.

9.67 each

Smartly Dressed for Summer Games

E. Pull-on style short matched to a halter top with elasticized back. Contrast piping on top. 100% Polyester 2-piece set. Machine washable. Available in 4 smart shades. 4 to 6X.

3.87 set

Summer Accessory

See our wide assortment of summery White handbags available in 6 pretty styles to please all women.

each $10

At WOOLCO Everything Is Right In Front Of You

Save 7.07 On Men's Quality Dress Slacks

A. Save even more when you buy 2 pairs of quality '401 Collection' slacks. They're an easy-care Polyester knit in a fine hopsack stitch for a great look. With Ban-rol waistband. Made in Canada. Brown, Navy, Camel, Blue, Black, Grey, Bottle. Sizes: 30-42.

Reg. Woolco Price: pair 19.95
May Sale Price:
2 pair $25

12.88 pair

Save 4.31... Men's Polyester Slacks

B. Big savings on men's dress slacks. Popular plain shades in 100% woven Polyester with a neat tailored look. Ban-rol waistband. Executive flare styling. 4 pockets. Navy, Brown, Bottle, Camel, Blue. 32-42.

Reg. Woolco price: pair 12.88
May Sale Price:

8.57 pair

Good Value... Famous 'GWG' Scrubbies

C. They're the ever-popular 100% Cotton pre-washed Denims with 22" flare bottoms. Made in Canada. Basic 5 pocket western style. Colour: Blue. Select from sizes 28-42.

May Sale Price: **14.88** pair

Save! Boys' Short-Sleeve Velour Shirts

Velour — one of the most popular fabrics around. Made of Cotton/Nylon. With collar & V-neck. Ribbed cuffs, waist. Canadian made. Powder, Yellow, Navy, Brown. S-M-L.

7.50 each

Save On Pre-Washed Boys' Jeans

Popular basic Western style. Made of heavy-weight 100% Cotton indigo denim. 2 front scoop & 2 back patch pockets. Flare leg.

8.99 pair

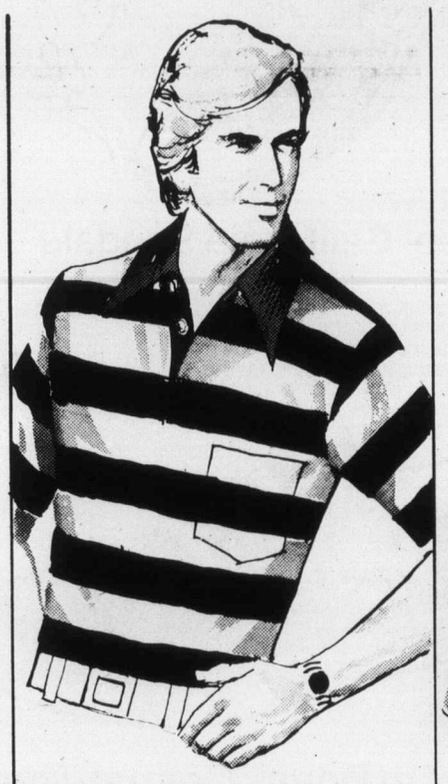

Men's Rugby-Type Striped Shirts

An easy-care Polyester/Cotton knit shirt. With self placquet and chest pockets. In Navy/Powder/Chocolate/Red/Camel/ & White stripes. Sizes: Small, Medium, Large & Extra Large. Hurry, they won't last long!

May Sale Price:
7.49 each

Save On Men's Dress Shirts

Our own "Roxboro" label. In fully washable Polyester/Cotton blend. With Semi long spread collar, chest pocket. Fancy prints on White ground or plain shades of Tan and Blue. Sizes 14½-17. The savings make them hard to resist.

Reg. Woolco Price: each $7 to $8
May Sale Price:
4.99 each

Save On Men's Cool Golf Jackets

They're easy-care Polyester/Cotton. Water-repellent. With raglan sleeves, 2-button collar, Nylon mesh yoke, umbrella split back. 2 reverse pockets, 2-button cuffs. Beige, Powder Blue, Pewter, Rust, Navy.

7.99 each

Save On Men's Cotton Work Pants

Great to wear on the job, or for odd jobs around the house. Buy two — the price is exceptional. With 2 front slash pockets and 2 back flap pockets. Colour: Spruce Green only. Sizes: 30-42.

2.99 pair

"Fruit Of The Loom" 3-Pack Coloured Briefs

Made of fully washable 100% Cotton. Your choice of Gold, Blue, Green colours. Elastic waist. Regular or low rise. Made in Canada. S - M - L.

2.99 pack

It's So Nice To Know There's *WOOLCO*

Woolco May Sale

Ladies' Breezy Natural Colour Platform Sandals

Cool for summer, and they give you extra height. With all-Leather uppers and insoles. Covered platform soles & adjustable ankle buckle. Colour: Natural. Even Sizes: 6 - 9.

Reg. Woolco Price: 11.96 pair
May Sale Price:
$9 pair

Save 7.66 . . Men's Dress Boots

A good-looking boot with all-Leather uppers, Nylon side zipper & Nylon skinfit lining. Composition sole. Black & Brown. 7-11 Full.

Reg. Woolco Price: pair 29.66
May Sale Price:
$22 pair

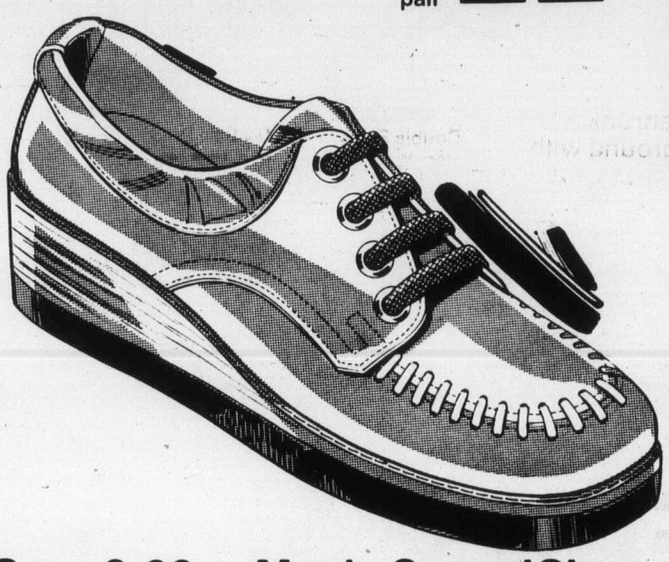

Save 9.86. . .Men's Casual Shoes

With 4-eye tie Leather uppers, padded collar & Wood wedge heel. Foam Rubber sole. Also available as slip-on loafers. Antique Tan. 7-12 Full.

Reg. Woolco Price: pair 22.86
May Sale Price:
$13 pair

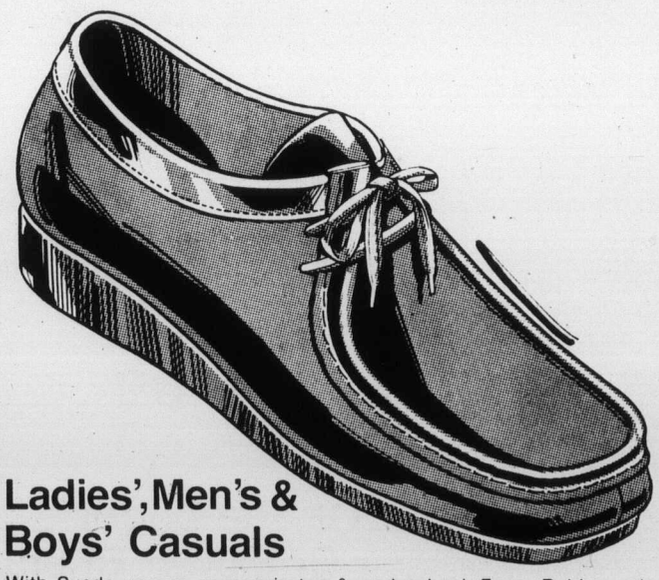

Ladies', Men's & Boys' Casuals

With Suede uppers, moccasin toe & wedge heel. Foam Rubber sole. Brown. Even Sizes: Ladies' 6-9, Boys' 1-6, Men's 7-11.

Ladies' & Boys'
Reg. Woolco Price: pair 11.96
May Sale Price:
pair **9.22**

Men's
Reg. Woolco Price: pair $12.86
May Sale Price:
$**10** pair

Ladies' California Sandals

The slinky look for those summer days ahead. With easy-clean Vinyl uppers, open toe & heel. Adjustable back strap, Nylon skinfit lining. Matching insole and heel. Colours: Tan, White. Full Sizes: 6 - 9.

Reg. Woolco Price: pair 4.96
May Sale Price:
$**4** pair

Save On Boys' Casual Denims

The Denim look for all the lazy days of summer. With Cotton Denim uppers. 5-eye tie & padded collar. Rubber Crepe sole. Colour: Blue. Even Sizes.

Reg. Woolco Price: pair 6.97
May Sale Price:
pair **5.98**

Men's & Boys' Track Shoes

With Urethane uppers. Rubber toe guard, padded collar and cushion insole. Plus anti-slip wave outsole. Colours: White with Blue trim. Boys' sizes 1-6. Men's 7-12.

7.77 pair

ALWAYS WELCOME... master charge CHARGEX Woolco

Save 1.96 On Cool Sling Sandals

Walk tall, look stylish and stay cool. With easy-clean Urethane uppers, open toe & heel with adjustable strap. Rope covered wedge. Rubber Crepe sole. Colours: Tan and Rust. Even Sizes: 6-9.

Reg. Woolco Price: pair 8.96
May Sale Price:
$**7** pair

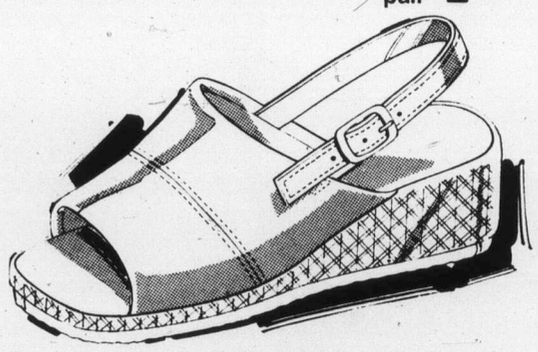

Save! Girls' Platform Sandals

With easy-clean uppers, full cushion insole & Nylon skinfit lining. Adjustable back strap. Rope covered platform sole. White, Yellow, Blue, Tan. 11 - 4 Even.

Reg. Woolco Price: pair 3.97
May Sale Price:
$**3** pair

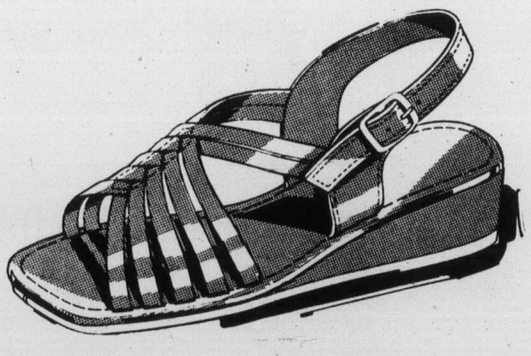

Girls' Open Toe Sandals

With all easy-clean Urethane uppers, open toe and heel, adjustable back strap. Wedge heel. Colours: Tan, White, Blue. Even Sizes: 11 - 3.

Reg. Woolco Price: pair 5.44
May Sale Price:
pair **4.44**

At WOOLCO Everything Is Right In Front Of You

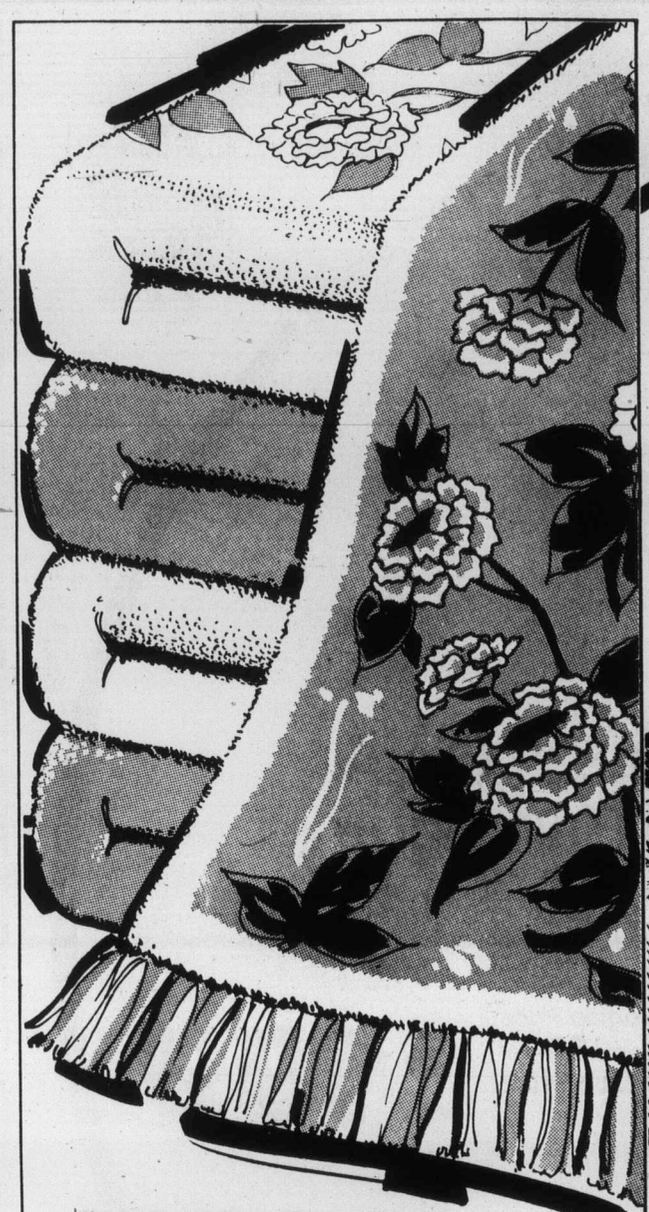

SPECIAL PURCHASE

Terry Bath Towels

(Seconds)

Specially priced Cotton Terry Bath Towels . . . in cheerful solid shades of Apricot, Ivory, Yellow, Pink, Blue, Green. Or in exquisite floral prints of "Rose Filegrie" & "Rose Arbour" in colours of Gold, Blue, Pink. 22" x 42".

2 for $6

A WOOLCO STANDOUT SPECIAL

ALWAYS WELCOME...

master charge
CHARGEX
Woolco

SAVE

Stunning Sheet Ensembles

Now's the time to freshen up your boudoir and Save on our stunningly patterned Sheet Ensembles! Crisp'n comfortable sheets and pillow cases in a "no-iron" blend of Polyester and Cotton—fully washable and pre-shrunk. Ensembles have delicate florals on White background with White attached border and Lacy trim on flat sheets and pillow cases. Twin sets contain 1 pillow case, 1 flat sheet and 1 fitted sheet. Double and Queen sets contain 2 pillow cases, 1 flat sheet and 1 fitted sheet. In beautifully co-ordinating colours of Gold, Blue and Pink.

Twin Set: Reg. Woolco Price: set 20.46	May Sale Price: **12.88** set
Double Set: Reg. Woolco Price: set 22.46	May Sale Price: **15.88** set
Queen Set: Reg. Woolco Price: set 26.46	May Sale Price: **18.88** set

Printed Blankets

Beautiful, bedroom-accent Blankets—now at a fantastic Woolco savings! In a delicate blend of 70% Polyester / 27% Viscose / 3% Nylon. Geometric Print on White ground. 5" Nylon binding; fully washable. Brown, Gold, Blue. 72" x 90".

11.57 each

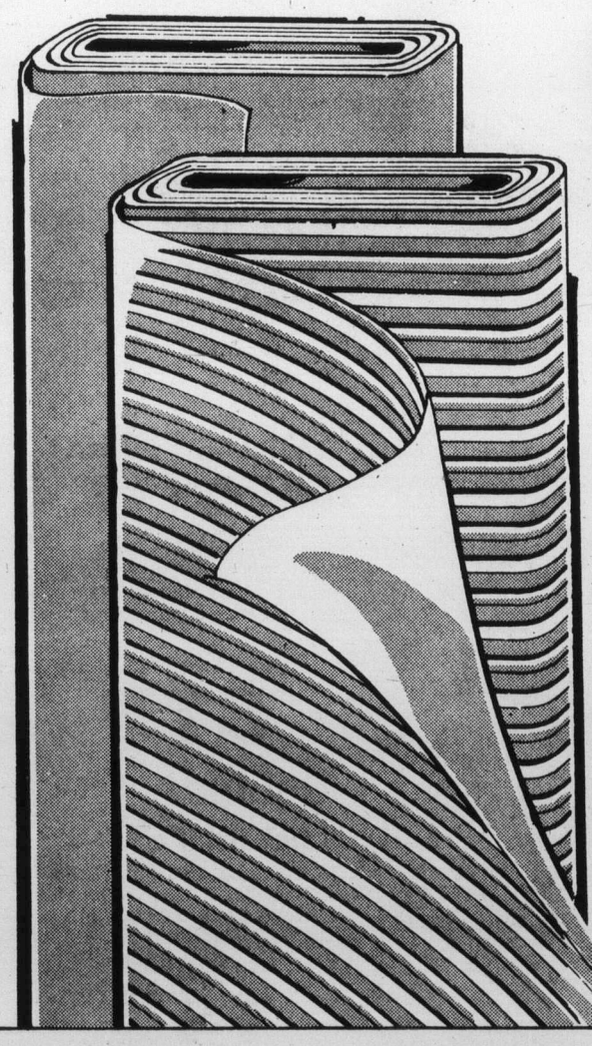

fabrics

60" Novelty Doubleknits

Save on our printed, 100% Polyester Novelty Doubleknits. Designs of Gingham, Houndstooth, Polka Dot & multi-coloured stripes. Washable; drip dry. Made in Canada. Assorted colours.

1.99 yard

Canadian-Made 60" Crimpknit

Save & sew with our easy-care 100% Polyester Crimpknit Doubleknit. Perfect for women's sportswear, separates, suits — children's wear too. Machine washable and drip dry.

1.59 yard

Save On 108" Novelty Drapes

No sewing required. Fold over top, slip rod through & hang. In assorted colours.

1.39 yard

Save On 45" Drapery Batiste

In 100% Polyester. Plains, Florals, Novelty designs. Melon, Green, Gold colour.

1.99 yard

45" Drapery Hopsacking

Save on 100% Cotton, fully washable fabric. Colonial, modern & kiddie motifs.

1.99 yard

It's So Nice To Know There's WOOLCO

Woolco may sale

A WOOLCO STANDOUT SPECIAL

ALWAYS WELCOME... master charge CHARGEX Woolco

Save $20 On A Gas Barbeque

"Malibu" standard gas barbeque is a super value, with quality features. 30,000 B.T.U.s; 268 square inches cooking area; durable 4" square section post; removable grill hood. Incl. grill, post, cart, regulator, hose, tank.

Reg. Woolco Price: each $219
May Sale Price: **$199** each

Save 10.88 . . . Smoker Wagon

Deluxe Smoker Wagon is a must for the backyard chef. Features twin trays, full-size Glass door front, extra-heavy firepan, Chrome-plated spit and grill, 5" wheels. Motor is C.S.A. approved. Value you'll appreciate for many summers to come.

Reg. Woolco Price: each 87.88
May Sale Price: **$77** each

Brentwood Rectangular Grill-Wagon

3-position plated grill; rectangular hood and full-bottom tray; side handle; 1" legs; 5" wheels; swingout spit, C.S.A. approved motor.

May Sale Price: **33.47** each

Brentwood 24" Hooded Barbeque

Enjoy the fun of backyard barbequeing. Features a rolled-edge bowl, tripod leg assembly, battery operated motor, and swing-out spit. Buy now.

May Sale Price: **24.76** each

Ball-Shaped Barbeque

Designed with a spherical hood and twin cooking grills. Also featuring a heavy-duty firepan, and easy-to-operate adjustments. Stands 43" high.

May Sale Price: **33.88** each

Deluxe "Meco Swinger #2"

Deluxe smoker boasts adjustable vents in hood & bowl, 1-piece tilt-away hood, & smooth Maple adjusting knobs. 2 wing tables; tilting grid.

May Sale Price: **87.88** each

Double Hibachi

Twice the cooking area . . . and portable too. 170 sq. inches of cooking space; easy to light. Begins cooking in 15 minutes.

May Sale Price: **14.47** each

SMOKE SHOP

"Chanty" Butane

Flint-action ladies' lighter that runs on most Butane gas. One-point diamond cut design. Gold-tone or Chrome finish. Makes an ideal gift.

Reg. Woolco Price: each 7.50
May Sale Price: **5.62** each

Electronic Lighter

"Zaima C-300" needs no wick, flint or battery. Easy to light; individually boxed for gift-giving; Diamond cut design. Gold-tone or Chrome finish.

Reg. Woolco Price: each 13.95
May Sale Price: **11.27** each

At WOOLCO Everything Is Right In Front Of You

Going Camping? See us first

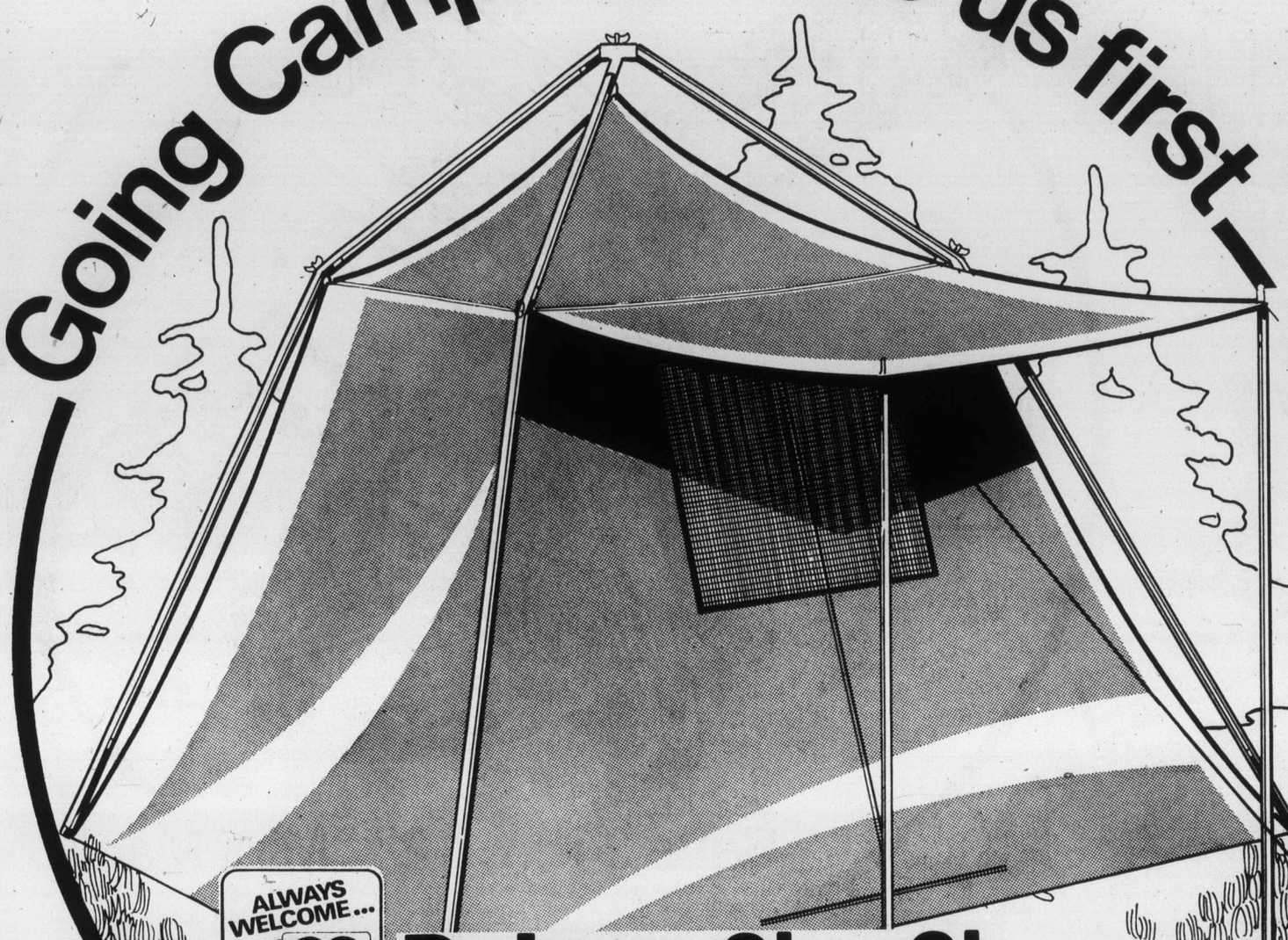

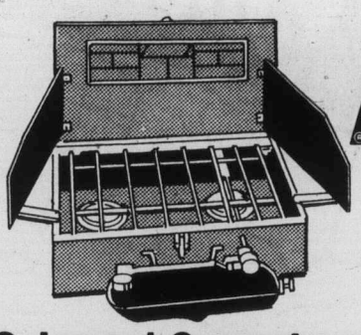

Coleman

'Coleman' Campstove

Improved design "instant-light" campstove. Sturdy; 160 sq. inch cooking surface; burns Naptha fuel.

26.88 ea.

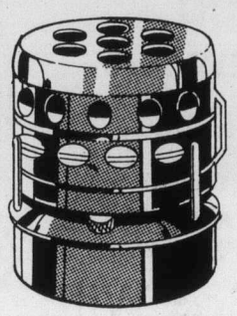

Coleman

Quick-Lite Catalytic Heater

Comforting when the temperature drops! 3000 BTU output; runs 16-20 hours on a tank of 'Coleman' Naptha fuel. Flameless.

26.88 ea.

Coleman

'Coleman' "Dura Bond" Cooler

25-Imperial quart capacity with moulded side handles. Urethane insulation. Won't rust, chip or fade.

15.46 ea.

ALWAYS WELCOME... master charge CHARGEX Woolco

Deluxe 9' x 9' Tourist Tent

For beautiful summer weekends and vacations. A sturdy, 4-sleeper free-standing tent with an outside frame made of galvanized iron. Rust-resistant. Features a rip-stop Polyweave (Polyethelene) floor that wipes clean with a damp cloth. Rear window with storm flap; full-zippered Dutch Door; self-storing reusable carton. Don't miss the good value on comfortable camping from Woolco.

49.40 each

A WOOLCO STANDOUT SPECIAL

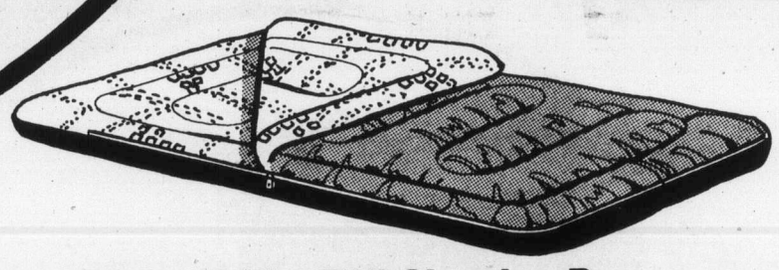

Warm 34" x 76" Sleeping Bag

"Husky Woodsman" boasts 3-lbs. Polyester fill, durable Polyester/Cotton cover. Cotton lining; re-usable draw-string bag.

23.88 ea.

ALWAYS WELCOME... master charge CHARGEX Woolco

Fine Riding... Men's/Ladies' 'Shimano' 3-Sp. Touring Bikes

A fine way to get your exercise. "Shimano" 3-speed gear with trigger lever makes it easier to pedal up slopes. The bike also features side pull calipre brakes, a padded saddle, chainguard & reflectorized Rubber pedals for safety. Tires measure 26"x1 3/8". Men's: Blue; Ladies': Green.

May Sale Price

$77 each

"Old Pal" Tackle Box

3 trays contain 23 compartments. Lid opens flat for tray support. Lockable. (Lock not included.) 12 7/8"x7 3/8"x7 1/4". #PF1060.

Regular Woolco Price: each 8.79

May Sale Price

6.97 each

It's So Nice To Know There's WOOLCO

Woolco May Sale

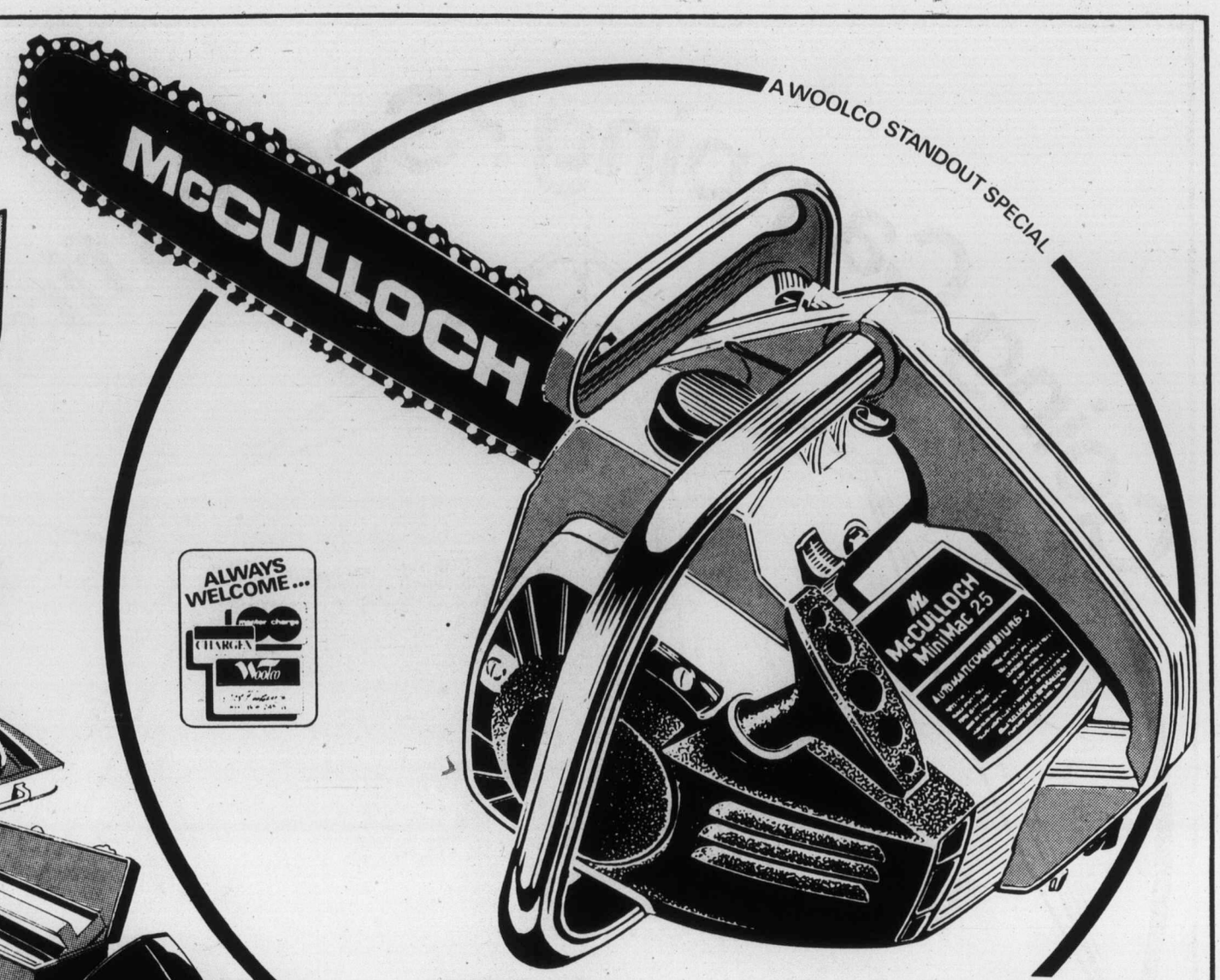

2-Speed Jig Saw Kit

Has #7535 2.5 amp. jig saw; 3000 SPM and 2500 SP; 6 assorted blades and rip fence. Plastic case. #7516.

May Sale Price:

23.88 kit

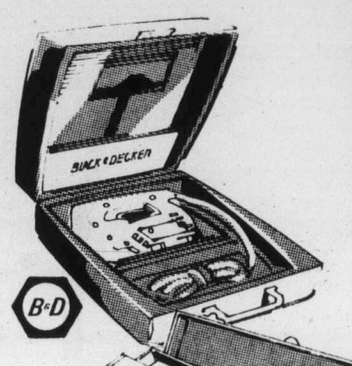

Tool Box With Lift-Out Tray

Heavy-gauge, high-grade Steel in welded assembly. For long-handled tools. 20"x8½"x11½" overall.

May Sale Price:

13.97 each

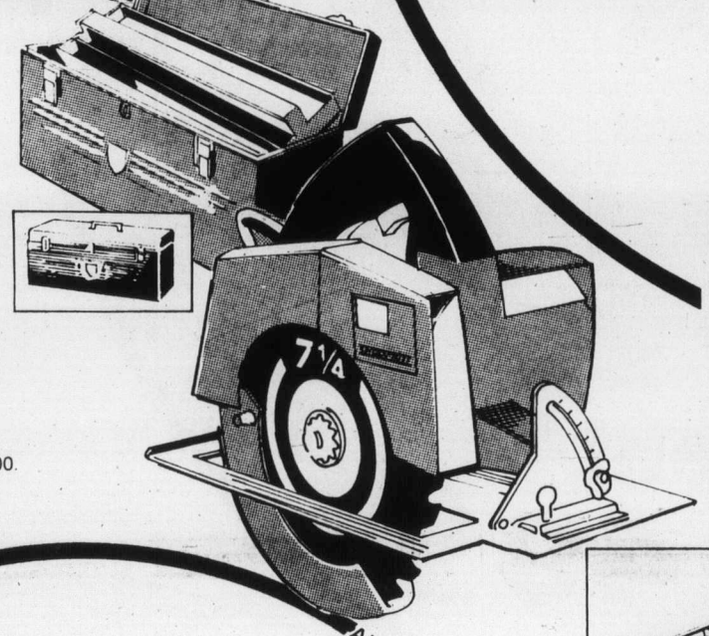

McGRAW-EDISON

All-Purpose Circular Saw

7¼"; 8 amp., 4500 RPM burn-out protected motor; life-time lub. bearings; retractable blade guard. Blade incl. #2400.

May Sale Price:

29.95 each

ALWAYS WELCOME... CHARGEX

McCULLOCH

Save 34.98... 12" "Mini Mac"!

Make a considerable saving on your hardware budget. It's available only during our big "May Sale" days, so come and get yourself this quality chain saw! There's firm secure grip in its "Master Grip" handle, with oiler controls underneath. As you cut, this little machine oils itself automatically. Its chain brake safety feature reduces "kick-back" hazards. Other features: an all-purpose carburetor, automatic re-wind starter, high-density filter with snap-on cover. #MM25.

Regular Woolco Price: each 134.95

May Sale Price:

99.97 each

A WOOLCO STANDOUT SPECIAL

save On 'Fiesta' Premium Paints In Finishes For Most Jobs...

Interior Latex

Interior Satin Latex is easy to apply: soapy water cleans tools & spills. 1500 custom colours.

Reg. Woolco Prices: gal. 10.99 qt. 3.59

May Sale Prices: **7.99** gal. **2.84** qt.

Alkyd Semi-Gloss

An interior finish that's practical because it's tough and scrubbable. 1500 custom colours.

Reg. Woolco Prices: gal. 12.99 qt. 4.19

May Sale Prices: **9.99** gal. **3.44** qt.

High-Gloss Enamel

Long-lasting enamel for interior or exterior application. In super White or custom tints.

Reg. Woolco Prices: gal. 14.49 qt. 4.39

May Sale Prices: **10.49** gal. **3.39** qt.

Exterior Paints

These popular house paints come in a choice of Latex or Alkyd base. White or custom colours.

Reg. Woolco Prices: gal. 14.99 qt. 4.39

May Sale Prices: **10.99** gal. **3.39** qt.

Latex Woodstains

Many applications in the home for these modern Latex stains. Ready mixed and custom shades.

Reg. Woolco Prices: gal. 9.49 qt. 2.99

May Sale Prices: **6.99** gal. **1.99** qt.

NOTE:

During our May Sale Celebration, you'll find other 'Fiesta' finishes, in addition to the above. They'll all be price-tagged to give you savings! Some ready-mixed colours are slightly higher in price. Tinting bases are under-filled to allow for colourant.

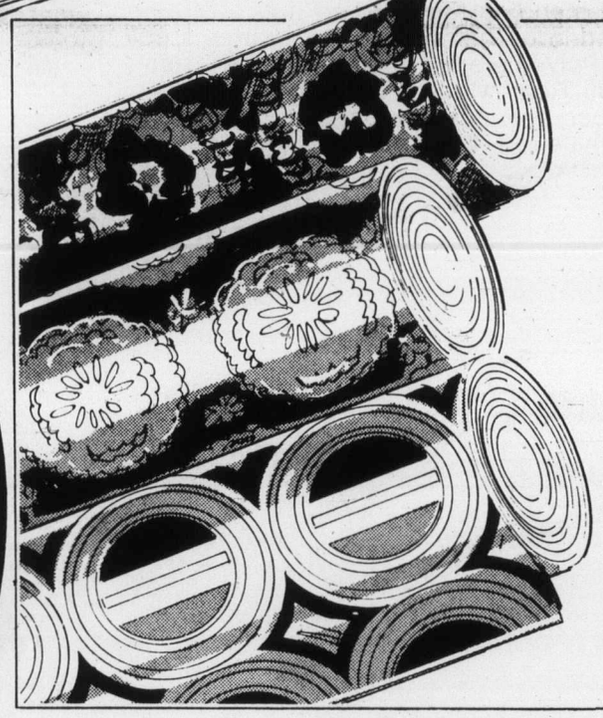

Save $2 On Imported Wallpaper!

Pre-pasted, washable wallpaper from Holland: a part of our quality International Collection. Now you can take it home — at a saving — to put elegant European styling into your decor. Sold in 10-metre bolts (32.8'x20.3" = 55.4 sq. ft.).

Regular Woolco Price: bolt 7.77

May Sale Price:

5.77 bolt

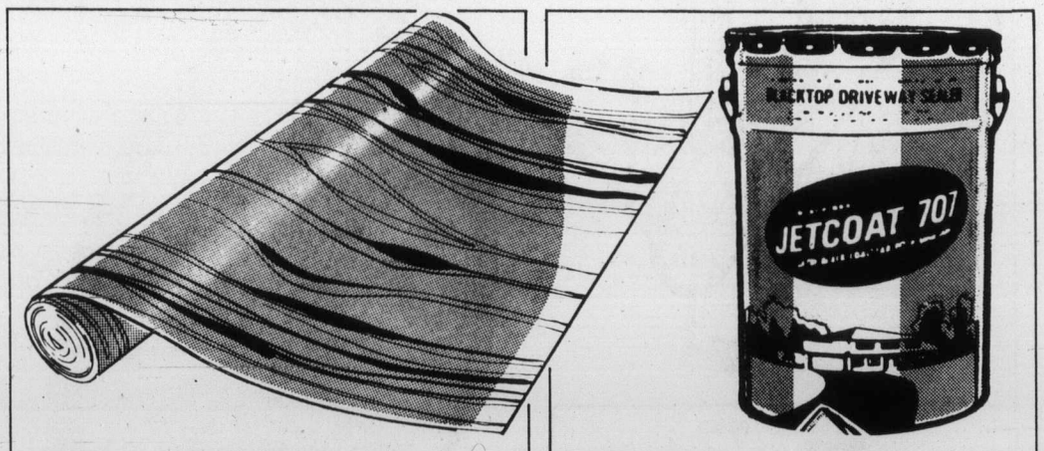

Save On 'Mactac' Vinyl Covering!

Applies easily, even on walls. Quality covering in many patterns and colours. Economical 6 yd.x18" rolls.

Reg. Woolco Price: roll 5.10

May Sale Price:

4.49 roll

Save On 'Jetcoat' Driveway Sealer!

Makes asphalt driveways look new! Protects against oil spills. Sold in pails, each covering 400-500 sq. ft.

Reg. Woolco Price: each 9.99

May Sale Price:

8.99 each

At WOOLCO Everything Is Right In Front Of You

Woolco may sale

OUR LOWEST PRICE EVER

Brentwood 20" COLOR PORTABLE

$ MAY SALE EACH 386

1 YR. IN HOME SERVICE PARTS & LABOUR

WHILE THEY LAST!

2 YR. PICTURE TUBE GUARANTEE

100% SOLID STATE CHASSIS

ONE BUTTON PRE-SET COLOR TOTAL PICTURE LOK

INSTANT-ON PICTURE AND SOUND

When we say SALE, we mean it! One of our most popular models at our best-ever price. Tuning is easy with Total Picture Lok which locks in color, tint & brightness, plus Automatic Fine Tuning. Chassis is reliable, trouble-free 100% Solid State. With slide controls, instant-on picture & sound, ACS/AFT 1-button preset color. 60 detente UHF tuner. Telescopic VHF antenna. Walnut Vinyl Metal cabinet. 1 Year Free Parts, Labour & Service. 24"Wx19¼"Dx17¼"H.

$386 each

ALWAYS WELCOME... master charge CHARGEX Woolco

It's So Nice To Know There's WOOLCO

Woolco

May Sale

BELTED TIRE SALE

Polyester Cord Fiberglass Belted

Hallmark

FLYTE TRAC WHITEWALLS

—7-rib tread improves road contact
—Polyester cord for riding comfort
—Fiberglass belts minimize tread squirm, improve stability. Incl. installation, & rotation each 5000 miles.

"Hallmark" passenger tires carry a warranty certificate covering road hazards and workmanship. No limit as to months or miles & tread-life expectancy.

A78 x 13 May Sale Price: **$27** each

Tread-life expectancy: 36,000 miles or 36 months.

Size	Each	Size	Each
A78 X 13	$27	F78 X 15	$33
D78 X 14	30	G78 X 15	36
E78 X 14	31	H78 X 15	39
F78 X 14	33	J78 X 15	40
G78 X 14	36	L78 X 15	42
H78 X 14	39		

'Sport Trac 60'
Polyester; Fiberglass belted; raised White letters. For high-performance cars.

B60 X 13 May Sale Price: **$37** each

F60 X 14: each **$42** G60 X 14: each **$46** G60 x 15: each **$46**

SERVICE SPECIALS

Tune-Up Special

MOST NORTH AMERICAN CARS

Let our expert mechanics install "Champion", "A.C.", or "Autolite" plugs, "Ampco" points, rotor & condenser. They'll **adjust** engine-timing, dwell & carburetor, **check** air & gas filters, PCV valve, ignition wire, & electrical system. Incl. parts & labour.

May Sale Price:
4 cylinder: **21.75** complete
6 cylinder: **26.75** complete
8 cylinder: **29.75** complete

Air Adjustable Shocks

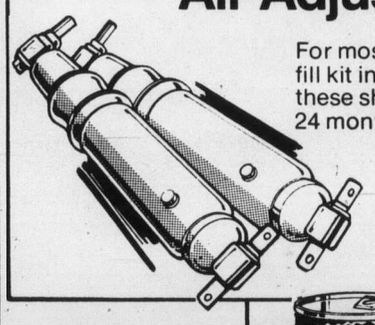

For most North American cars. Manual fill kit included. Free replacement if these shocks fail to last 24,000 miles or 24 months. **INSTALLATION EXTRA.**

May Sale Price: **49.88** pair

High Gloss Turtle Wax

Self-polishing wax cleans & shines as it waxes. High-gloss finish. 18-oz. #T123.

May Sale Price: **1.77** each

Auto Body Repair Kit

Complete with body-filler, spot putty, hardener, fibreglass, sandpaper, applicator & instructions. #04-910.

May Sale Price: **5.99** kit

SUPER SPECIALS

"Quaker State" Oil

10W30 and 5W30 super blend motor oil helps keep your engine running smooth. Limit of 5 quarts per customer. **Don't miss this special!**

May Sale Price: qt. **.99**

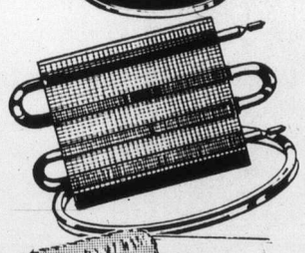

Transmission Oil Cooler

For all trailer towing cars & those with air conditioning. Comes with instructions & all necessary hoses & hardware. 12,000-lb. cap.

May Sale Price: **$24** each

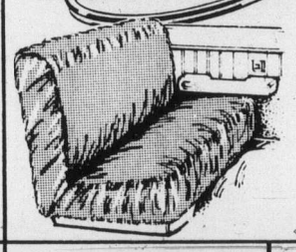

Acrylic Seat Covers

24-oz. Fur-Lon Orlon Acrylic deep pile covers. Wrinkle-free; contoured to your seat. Fits most cars. Washable. 5 colours.

May Sale Price: **17.97** each

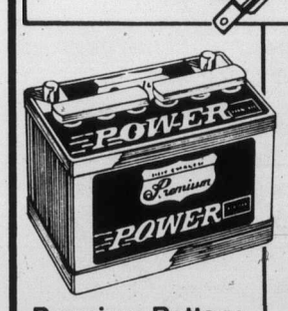

Premium Battery
Series 22F. Series 24 & 24F: 40.88 each. Series 27, 27F, & 74 side terminal: 46.88 each. 50 month warranty.
May Sale Price:
Series 22F Installed each **39.88**

'STP' Treatment
The gas treatment that helps reduce knock and ping, frees sticky valves. 8-oz. size. Limit 3 per customer.
May Sale Price: each **.79**

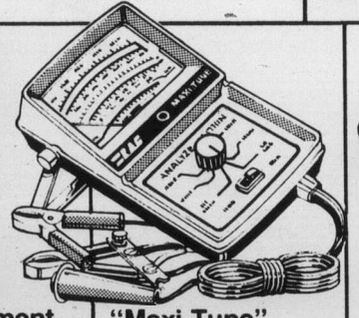

"Maxi-Tune"
Ignition analyzer that performs over 15 basic tune-up tests. For 4, 6, and 8-cylinder cars. A very useful item. #560.
May Sale Price: each **39.97**

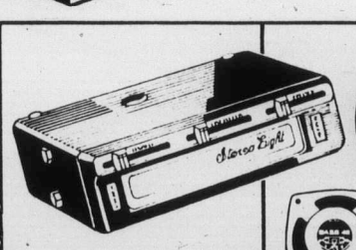

Car Stereo
Compact 8-track stereo tape player; auto & manual pushbutton program selector. Easy to install. #RR51T.
May Sale Price: each **36.77**

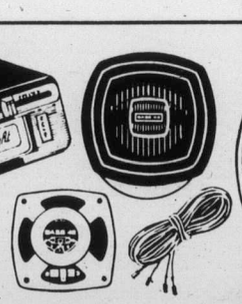

Stereo Speakers
5" speaker system takes 12 watts of power. 4-oz. ceramic magnets. Mounting hardware incl. #BS54PF.
May Sale Price: pair **14.88**

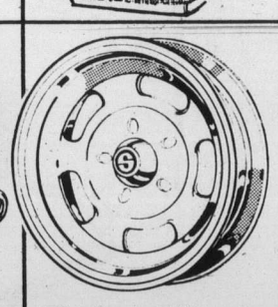

Typhoon Wheels
"Superlug"; Nickel Chrome-plated; fits 4½", 4¾", 5" bolt patterns. Cap incl. 14" & 15" x 7". **44.88 each.**
May Sale Price: 13"/14"/15" x 6"
each **39.88**

Thrush Muffler
Guaranteed to last as long as you own the car. Free replacement. Heavy-duty shells & caps. Installation extra.
May Sale Price: each **8.99**

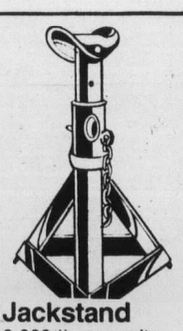

Jackstand
3,000-lb. capacity. Safer than regular jacks for work under cars. Positive lock action. All-Steel.
May Sale Price: each **3.77**

Woolco
DEPARTMENT STORES
A DIVISION OF F.W. WOOLWORTH CO. LTD.

VICTORIA
Town & Country Shopping Centre
3601 Douglas Street, Saanich
386-3241
HOURS: Monday to Saturday 10 a.m. - 10 p.m.
Personal Shopping Only.

NORTH VANCOUVER
Capilano Mall
925 Marine Drive, North Vancouver 988-6311
HOURS: Mon. Tues., Wed., 9:30 a.m. — 6 p.m.
Thursday and Friday 9:30 a.m. - 9 p.m.
Saturday 9 a.m. - 6 p.m.

BURNABY
Lougheed Mall
Lougheed Hwy. & Austin Road, Burnaby. 936-0451.
HOURS: Mon. Tues., Wed., 9:30 a.m. — 6 p.m.
Thursday and Friday 9:30 a.m. - 9 p.m.
Saturday 9 a.m. - 6 p.m.

ENJOY THE RED GRILLE FROM LIGHT SNACKS TO MEALS...